

THIS DRAWING MAY CONTAIN COLOUR CONTENT. CORRECTLY PRINTED COPIES OF THIS DOCUMENT WILL DISPLAY THE LOGO IN COLOUR.

ORIGINAL SIZE: ISO A1 594mm x 841mm  
300  
200  
150  
100  
50  
30  
10  
0

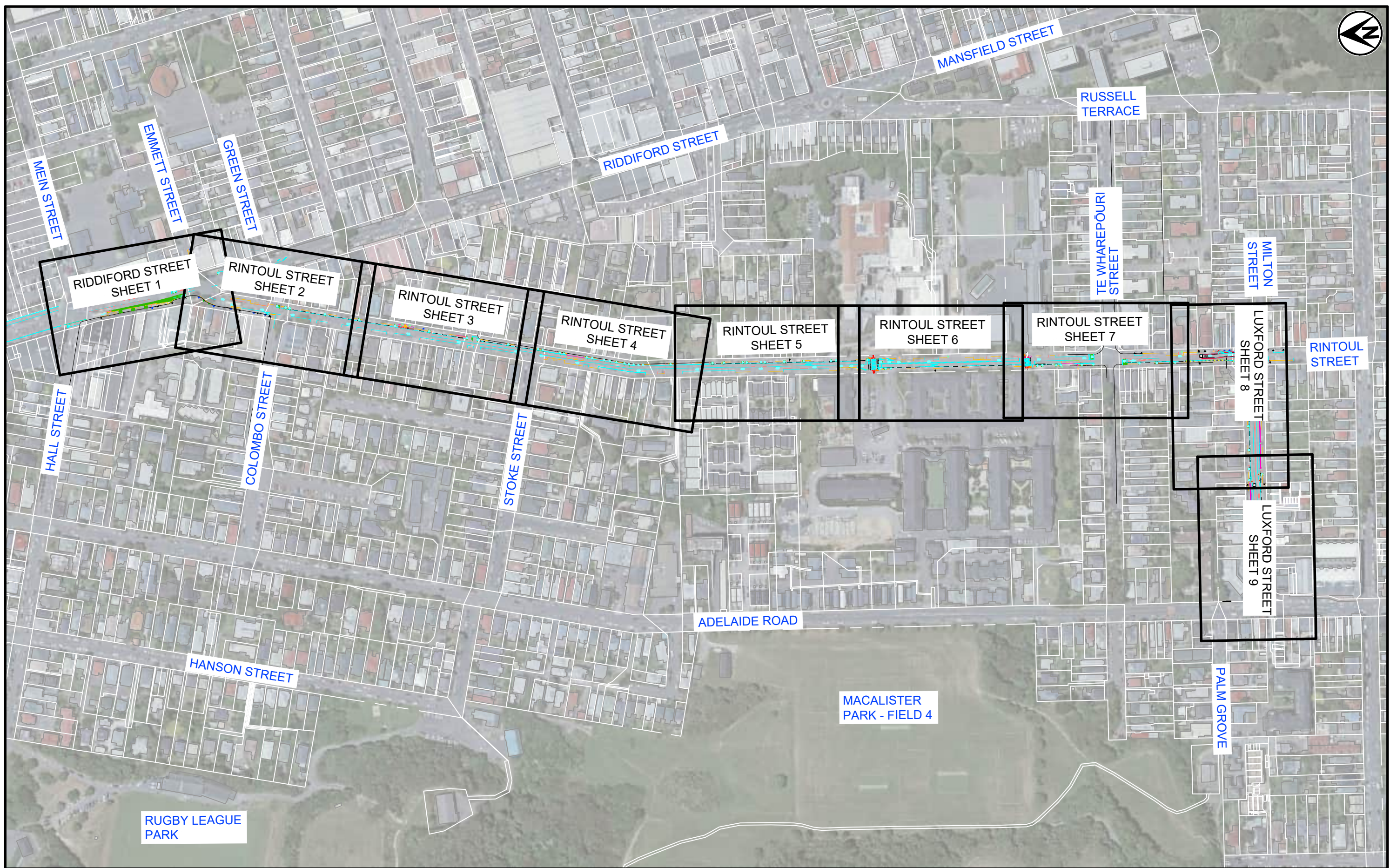

<b>CLIENT</b> Absolutely Positively Wellington City Council <small>Me Heke Kō Pōkeke</small>	<b>ORIGINATOR</b> <b>abley</b> <b>Tankin-Taylor Isthmus.</b>	<table border="1" style="width: 100%; border-collapse: collapse;"> <thead> <tr> <th>REV.</th> <th>DESCRIPTION</th> <th>DRAWN BY</th> <th>APRVD. BY</th> <th>DATE</th> </tr> </thead> <tbody> <tr> <td>C01</td> <td>30% DETAILED DESIGN</td> <td>C.LI</td> <td>A.HEAD</td> <td>09/11/2022</td> </tr> <tr> <td>C02</td> <td>90% DETAILED DESIGN</td> <td>C.LI</td> <td>C.CASSIDY</td> <td>31/03/2023</td> </tr> <tr> <td>C03</td> <td>TRAFFIC RESOLUTION ISSUE</td> <td>C.LI</td> <td>B.RODENBURG</td> <td>07/07/2023</td> </tr> <tr> <td>C04</td> <td>TRAFFIC RESOLUTION ISSUE</td> <td>C.LI</td> <td>B.RODENBURG</td> <td>28/07/2023</td> </tr> <tr> <td>C05</td> <td>TRAFFIC RESOLUTION ISSUE UPDATE</td> <td>C.LI</td> <td>B.RODENBURG</td> <td>11/08/2023</td> </tr> </tbody> </table>	REV.	DESCRIPTION	DRAWN BY	APRVD. BY	DATE	C01	30% DETAILED DESIGN	C.LI	A.HEAD	09/11/2022	C02	90% DETAILED DESIGN	C.LI	C.CASSIDY	31/03/2023	C03	TRAFFIC RESOLUTION ISSUE	C.LI	B.RODENBURG	07/07/2023	C04	TRAFFIC RESOLUTION ISSUE	C.LI	B.RODENBURG	28/07/2023	C05	TRAFFIC RESOLUTION ISSUE UPDATE	C.LI	B.RODENBURG	11/08/2023	<table border="1" style="width: 100%; border-collapse: collapse;"> <thead> <tr> <th>DESIGN STAGE</th> <th>GATE</th> </tr> </thead> <tbody> <tr> <td>DETAILED DESIGN</td> <td>TR</td> </tr> </tbody> </table>	DESIGN STAGE	GATE	DETAILED DESIGN	TR	<table border="1" style="width: 100%; border-collapse: collapse;"> <thead> <tr> <th>PROJECT:</th> <th>TITLE:</th> </tr> </thead> <tbody> <tr> <td>TRANSITIONAL CYCLEWAYS BERHAMPORE TO NEWTOWN</td> <td>RIDDIFORD/ RINTOUL/ LUXFORD STREET SECTION COVERSHEET</td> </tr> </tbody> </table>	PROJECT:	TITLE:	TRANSITIONAL CYCLEWAYS BERHAMPORE TO NEWTOWN	RIDDIFORD/ RINTOUL/ LUXFORD STREET SECTION COVERSHEET											
REV.	DESCRIPTION	DRAWN BY	APRVD. BY	DATE																																																	
C01	30% DETAILED DESIGN	C.LI	A.HEAD	09/11/2022																																																	
C02	90% DETAILED DESIGN	C.LI	C.CASSIDY	31/03/2023																																																	
C03	TRAFFIC RESOLUTION ISSUE	C.LI	B.RODENBURG	07/07/2023																																																	
C04	TRAFFIC RESOLUTION ISSUE	C.LI	B.RODENBURG	28/07/2023																																																	
C05	TRAFFIC RESOLUTION ISSUE UPDATE	C.LI	B.RODENBURG	11/08/2023																																																	
DESIGN STAGE	GATE																																																				
DETAILED DESIGN	TR																																																				
PROJECT:	TITLE:																																																				
TRANSITIONAL CYCLEWAYS BERHAMPORE TO NEWTOWN	RIDDIFORD/ RINTOUL/ LUXFORD STREET SECTION COVERSHEET																																																				
<table border="1" style="width: 100%; border-collapse: collapse;"> <thead> <tr> <th>APPROVED BY:</th> <th>DESIGNED:</th> </tr> </thead> <tbody> <tr> <td>B.RODENBURG</td> <td>E.SANGSEFIDI</td> </tr> </tbody> </table>		APPROVED BY:	DESIGNED:	B.RODENBURG	E.SANGSEFIDI	<table border="1" style="width: 100%; border-collapse: collapse;"> <thead> <tr> <th>DESIGNING:</th> <th>DES. CHECK:</th> </tr> </thead> <tbody> <tr> <td>C.CASSIDY</td> <td>C.CASSIDY</td> </tr> </tbody> </table>		DESIGNING:	DES. CHECK:	C.CASSIDY	C.CASSIDY	<table border="1" style="width: 100%; border-collapse: collapse;"> <thead> <tr> <th>APPROVED DATE:</th> <th>DRAWN:</th> </tr> </thead> <tbody> <tr> <td>11/08/2023</td> <td>C.LI</td> </tr> </tbody> </table>		APPROVED DATE:	DRAWN:	11/08/2023	C.LI																																				
APPROVED BY:	DESIGNED:																																																				
B.RODENBURG	E.SANGSEFIDI																																																				
DESIGNING:	DES. CHECK:																																																				
C.CASSIDY	C.CASSIDY																																																				
APPROVED DATE:	DRAWN:																																																				
11/08/2023	C.LI																																																				
<table border="1" style="width: 100%; border-collapse: collapse;"> <thead> <tr> <th>SCALE</th> <th>REVISIONS</th> </tr> </thead> <tbody> <tr> <td>  1:1500 (A1) 1:3000 (A3)                 </td> <td> <table border="1" style="width: 100%; border-collapse: collapse;"> <thead> <tr> <th>REVISIONS</th> <th>DESCRIPTION</th> <th>DRAWN BY</th> <th>APRVD. BY</th> <th>DATE</th> </tr> </thead> <tbody> <tr> <td>C01</td> <td>30% DETAILED DESIGN</td> <td>C.LI</td> <td>A.HEAD</td> <td>09/11/2022</td> </tr> <tr> <td>C02</td> <td>90% DETAILED DESIGN</td> <td>C.LI</td> <td>C.CASSIDY</td> <td>31/03/2023</td> </tr> <tr> <td>C03</td> <td>TRAFFIC RESOLUTION ISSUE</td> <td>C.LI</td> <td>B.RODENBURG</td> <td>07/07/2023</td> </tr> <tr> <td>C04</td> <td>TRAFFIC RESOLUTION ISSUE</td> <td>C.LI</td> <td>B.RODENBURG</td> <td>28/07/2023</td> </tr> <tr> <td>C05</td> <td>TRAFFIC RESOLUTION ISSUE UPDATE</td> <td>C.LI</td> <td>B.RODENBURG</td> <td>11/08/2023</td> </tr> </tbody> </table> </td> </tr> </tbody> </table>		SCALE	REVISIONS	 1:1500 (A1) 1:3000 (A3)	<table border="1" style="width: 100%; border-collapse: collapse;"> <thead> <tr> <th>REVISIONS</th> <th>DESCRIPTION</th> <th>DRAWN BY</th> <th>APRVD. BY</th> <th>DATE</th> </tr> </thead> <tbody> <tr> <td>C01</td> <td>30% DETAILED DESIGN</td> <td>C.LI</td> <td>A.HEAD</td> <td>09/11/2022</td> </tr> <tr> <td>C02</td> <td>90% DETAILED DESIGN</td> <td>C.LI</td> <td>C.CASSIDY</td> <td>31/03/2023</td> </tr> <tr> <td>C03</td> <td>TRAFFIC RESOLUTION ISSUE</td> <td>C.LI</td> <td>B.RODENBURG</td> <td>07/07/2023</td> </tr> <tr> <td>C04</td> <td>TRAFFIC RESOLUTION ISSUE</td> <td>C.LI</td> <td>B.RODENBURG</td> <td>28/07/2023</td> </tr> <tr> <td>C05</td> <td>TRAFFIC RESOLUTION ISSUE UPDATE</td> <td>C.LI</td> <td>B.RODENBURG</td> <td>11/08/2023</td> </tr> </tbody> </table>	REVISIONS	DESCRIPTION	DRAWN BY	APRVD. BY	DATE	C01	30% DETAILED DESIGN	C.LI	A.HEAD	09/11/2022	C02	90% DETAILED DESIGN	C.LI	C.CASSIDY	31/03/2023	C03	TRAFFIC RESOLUTION ISSUE	C.LI	B.RODENBURG	07/07/2023	C04	TRAFFIC RESOLUTION ISSUE	C.LI	B.RODENBURG	28/07/2023	C05	TRAFFIC RESOLUTION ISSUE UPDATE	C.LI	B.RODENBURG	11/08/2023	<table border="1" style="width: 100%; border-collapse: collapse;"> <thead> <tr> <th>APPROVED BY:</th> <th>DESIGNED:</th> </tr> </thead> <tbody> <tr> <td>B.RODENBURG</td> <td>E.SANGSEFIDI</td> </tr> </tbody> </table>	APPROVED BY:	DESIGNED:	B.RODENBURG	E.SANGSEFIDI	<table border="1" style="width: 100%; border-collapse: collapse;"> <thead> <tr> <th>DESIGNING:</th> <th>DES. CHECK:</th> </tr> </thead> <tbody> <tr> <td>C.CASSIDY</td> <td>C.CASSIDY</td> </tr> </tbody> </table>	DESIGNING:	DES. CHECK:	C.CASSIDY	C.CASSIDY	<table border="1" style="width: 100%; border-collapse: collapse;"> <thead> <tr> <th>APPROVED DATE:</th> <th>DRAWN:</th> </tr> </thead> <tbody> <tr> <td>11/08/2023</td> <td>C.LI</td> </tr> </tbody> </table>	APPROVED DATE:	DRAWN:	11/08/2023	C.LI	<table border="1" style="width: 100%; border-collapse: collapse;"> <thead> <tr> <th>DRUG. CHECK:</th> </tr> </thead> <tbody> <tr> <td>J.BOSCH</td> </tr> </tbody> </table>	DRUG. CHECK:	J.BOSCH
SCALE	REVISIONS																																																				
 1:1500 (A1) 1:3000 (A3)	<table border="1" style="width: 100%; border-collapse: collapse;"> <thead> <tr> <th>REVISIONS</th> <th>DESCRIPTION</th> <th>DRAWN BY</th> <th>APRVD. BY</th> <th>DATE</th> </tr> </thead> <tbody> <tr> <td>C01</td> <td>30% DETAILED DESIGN</td> <td>C.LI</td> <td>A.HEAD</td> <td>09/11/2022</td> </tr> <tr> <td>C02</td> <td>90% DETAILED DESIGN</td> <td>C.LI</td> <td>C.CASSIDY</td> <td>31/03/2023</td> </tr> <tr> <td>C03</td> <td>TRAFFIC RESOLUTION ISSUE</td> <td>C.LI</td> <td>B.RODENBURG</td> <td>07/07/2023</td> </tr> <tr> <td>C04</td> <td>TRAFFIC RESOLUTION ISSUE</td> <td>C.LI</td> <td>B.RODENBURG</td> <td>28/07/2023</td> </tr> <tr> <td>C05</td> <td>TRAFFIC RESOLUTION ISSUE UPDATE</td> <td>C.LI</td> <td>B.RODENBURG</td> <td>11/08/2023</td> </tr> </tbody> </table>	REVISIONS	DESCRIPTION	DRAWN BY	APRVD. BY	DATE	C01	30% DETAILED DESIGN	C.LI	A.HEAD	09/11/2022	C02	90% DETAILED DESIGN	C.LI	C.CASSIDY	31/03/2023	C03	TRAFFIC RESOLUTION ISSUE	C.LI	B.RODENBURG	07/07/2023	C04	TRAFFIC RESOLUTION ISSUE	C.LI	B.RODENBURG	28/07/2023	C05	TRAFFIC RESOLUTION ISSUE UPDATE	C.LI	B.RODENBURG	11/08/2023																						
REVISIONS	DESCRIPTION	DRAWN BY	APRVD. BY	DATE																																																	
C01	30% DETAILED DESIGN	C.LI	A.HEAD	09/11/2022																																																	
C02	90% DETAILED DESIGN	C.LI	C.CASSIDY	31/03/2023																																																	
C03	TRAFFIC RESOLUTION ISSUE	C.LI	B.RODENBURG	07/07/2023																																																	
C04	TRAFFIC RESOLUTION ISSUE	C.LI	B.RODENBURG	28/07/2023																																																	
C05	TRAFFIC RESOLUTION ISSUE UPDATE	C.LI	B.RODENBURG	11/08/2023																																																	
APPROVED BY:	DESIGNED:																																																				
B.RODENBURG	E.SANGSEFIDI																																																				
DESIGNING:	DES. CHECK:																																																				
C.CASSIDY	C.CASSIDY																																																				
APPROVED DATE:	DRAWN:																																																				
11/08/2023	C.LI																																																				
DRUG. CHECK:																																																					
J.BOSCH																																																					
<table border="1" style="width: 100%; border-collapse: collapse;"> <thead> <tr> <th>ORIGINATOR</th> <th>PROJECT</th> <th>WORK STREAM</th> <th>TYPE</th> <th>DISCIPLINE</th> <th>SHEET</th> <th>REVISION</th> </tr> </thead> <tbody> <tr> <td>SCH - TC</td> <td>-BERNEW-</td> <td>DRG - TR</td> <td>- 905100</td> <td></td> <td>C05</td> <td></td> </tr> </tbody> </table>		ORIGINATOR	PROJECT	WORK STREAM	TYPE	DISCIPLINE	SHEET	REVISION	SCH - TC	-BERNEW-	DRG - TR	- 905100		C05																																							
ORIGINATOR	PROJECT	WORK STREAM	TYPE	DISCIPLINE	SHEET	REVISION																																															
SCH - TC	-BERNEW-	DRG - TR	- 905100		C05																																																

**NOTES:**

1. REFER DRAWING SCH-TC-BERNEW-905011 FOR GENERAL NOTES AND LEGEND.
2. ROAD MARKING DETAILS TO BE CONFIRMED IN IFC DESIGN STAGE.
3. REFER TO THE NEWTOWN PARKING MANAGEMENT PLAN FOR OTHER PARKING CHANGES.

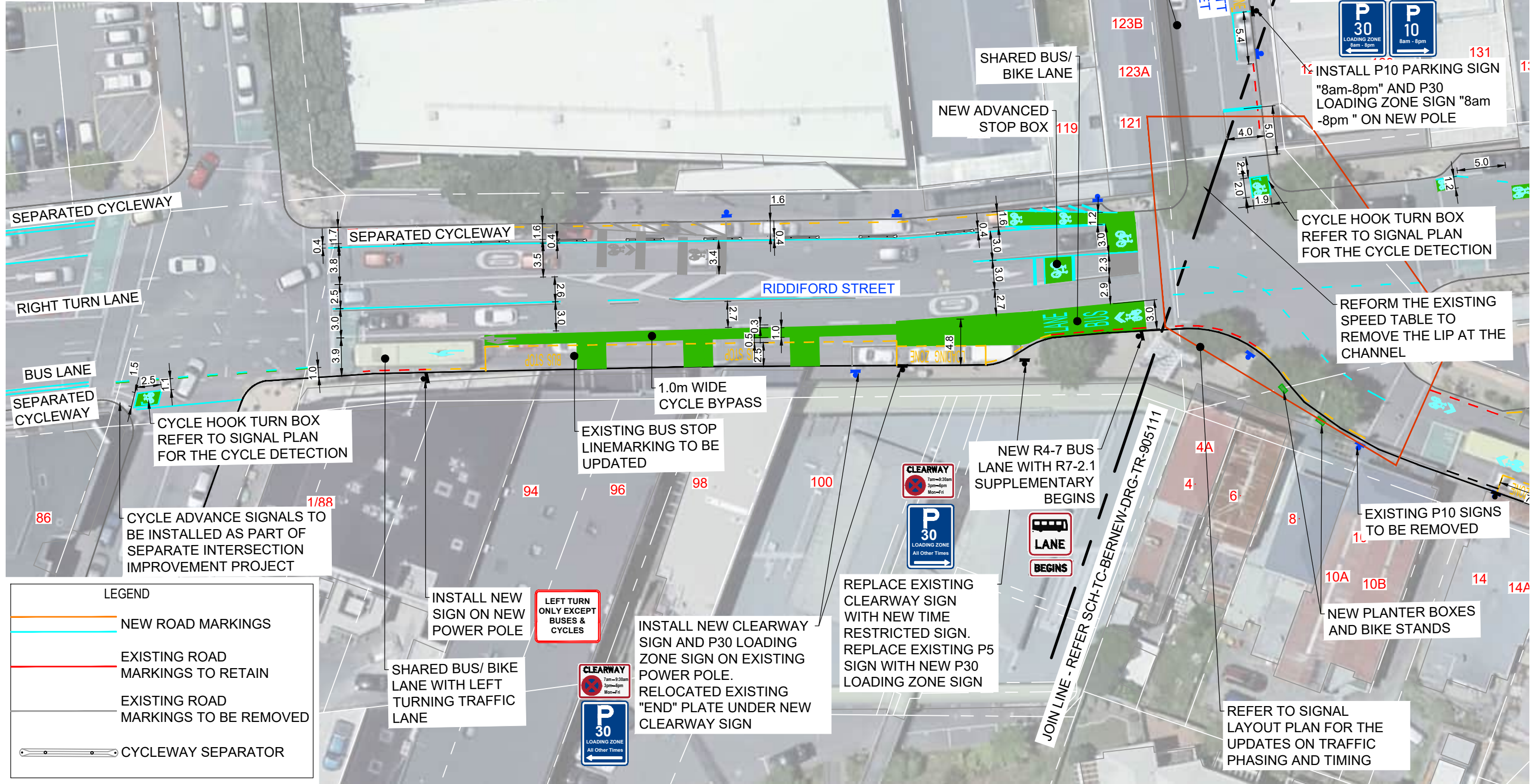

**LEGEND**

- NEW ROAD MARKINGS
- EXISTING ROAD MARKINGS TO RETAIN
- EXISTING ROAD MARKINGS TO BE REMOVED
- CYCLEWAY SEPARATOR

CLIENT: Absolutely Positively Wellington City Council		ORIGINATOR: Abley, Tonkin-Taylor, Isthmus.		DESIGN STAGE: DETAILED DESIGN		GATE: TR		PROJECT: TRANSITIONAL CYCLEWAYS BERHAMPORE TO NEWTOWN																															
<table border="1"> <thead> <tr> <th>REV.</th> <th>DESCRIPTION</th> <th>DRAWN BY</th> <th>APRVD. BY</th> <th>DATE</th> </tr> </thead> <tbody> <tr> <td>C01</td> <td>30% DETAILED DESIGN</td> <td>C.LI</td> <td>A.HEAD</td> <td>09/11/2022</td> </tr> <tr> <td>C02</td> <td>90% DETAILED DESIGN</td> <td>C.LI</td> <td>C.CASSIDY</td> <td>31/03/2023</td> </tr> <tr> <td>C03</td> <td>TRAFFIC RESOLUTION ISSUE</td> <td>C.LI</td> <td>B.RODENBURG</td> <td>07/07/2023</td> </tr> <tr> <td>C04</td> <td>TRAFFIC RESOLUTION ISSUE</td> <td>C.LI</td> <td>B.RODENBURG</td> <td>28/07/2023</td> </tr> <tr> <td>C05</td> <td>TRAFFIC RESOLUTION ISSUE UPDATE</td> <td>C.LI</td> <td>B.RODENBURG</td> <td>11/08/2023</td> </tr> </tbody> </table>				REV.	DESCRIPTION	DRAWN BY	APRVD. BY	DATE	C01	30% DETAILED DESIGN	C.LI	A.HEAD	09/11/2022	C02	90% DETAILED DESIGN	C.LI	C.CASSIDY	31/03/2023	C03	TRAFFIC RESOLUTION ISSUE	C.LI	B.RODENBURG	07/07/2023	C04	TRAFFIC RESOLUTION ISSUE	C.LI	B.RODENBURG	28/07/2023	C05	TRAFFIC RESOLUTION ISSUE UPDATE	C.LI	B.RODENBURG	11/08/2023	DRAWING STATUS: FOR CONSULTATION		TITLE: RIDDIFORD STREET GENERAL ARRANGEMENT		DOCUMENT: SCH - TC - BERNEW - DRG - TR - 905110	
REV.	DESCRIPTION	DRAWN BY	APRVD. BY	DATE																																			
C01	30% DETAILED DESIGN	C.LI	A.HEAD	09/11/2022																																			
C02	90% DETAILED DESIGN	C.LI	C.CASSIDY	31/03/2023																																			
C03	TRAFFIC RESOLUTION ISSUE	C.LI	B.RODENBURG	07/07/2023																																			
C04	TRAFFIC RESOLUTION ISSUE	C.LI	B.RODENBURG	28/07/2023																																			
C05	TRAFFIC RESOLUTION ISSUE UPDATE	C.LI	B.RODENBURG	11/08/2023																																			
<table border="1"> <thead> <tr> <th>APPROVED BY:</th> <th>DESIGNED:</th> <th>DES. CHECK:</th> <th>DRAWN:</th> <th>DRG. CHECK:</th> </tr> </thead> <tbody> <tr> <td>B.RODENBURG</td> <td>E.SANGSEFIDI</td> <td>C.CASSIDY</td> <td>C.LI</td> <td>J.BOSCH</td> </tr> </tbody> </table>				APPROVED BY:	DESIGNED:	DES. CHECK:	DRAWN:	DRG. CHECK:	B.RODENBURG	E.SANGSEFIDI	C.CASSIDY	C.LI	J.BOSCH	APPROVED DATE: 11/08/2023		REVISION: C05		SHEET: C05																					
APPROVED BY:	DESIGNED:	DES. CHECK:	DRAWN:	DRG. CHECK:																																			
B.RODENBURG	E.SANGSEFIDI	C.CASSIDY	C.LI	J.BOSCH																																			

THIS DRAWING MAY CONTAIN COLOUR CONTENT. CORRECTLY PRINTED COPIES OF THIS DOCUMENT WILL DISPLAY THE LOGO IN COLOUR.

THIS DRAWING MAY CONTAIN COLOUR CONTENT. CORRECTLY PRINTED COPIES OF THIS DOCUMENT WILL DISPLAY THE LOGO IN COLOUR.

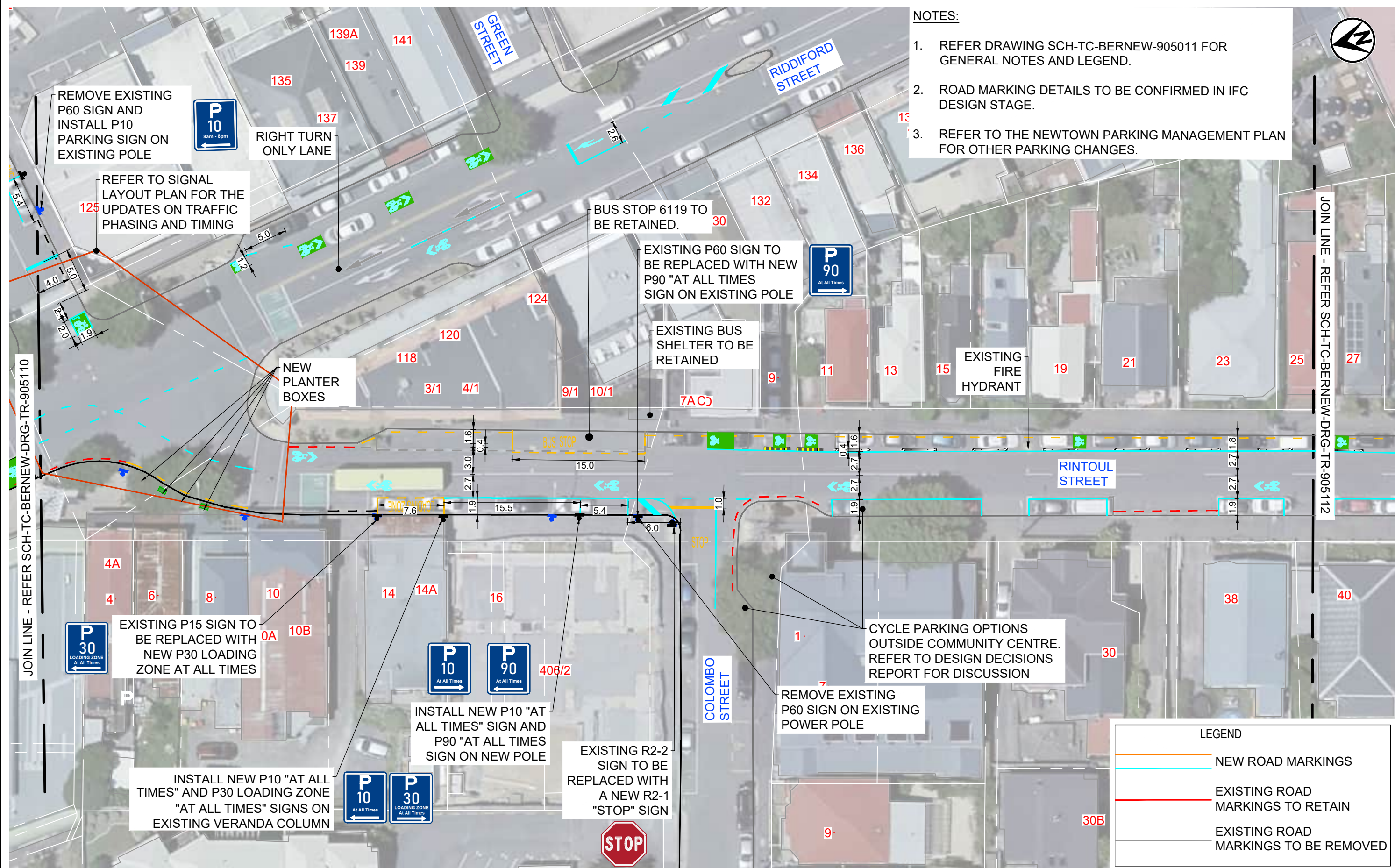

- NOTES:**
1. REFER DRAWING SCH-TC-BERNEW-905011 FOR GENERAL NOTES AND LEGEND.
  2. ROAD MARKING DETAILS TO BE CONFIRMED IN IFC DESIGN STAGE.
  3. REFER TO THE NEWTOWN PARKING MANAGEMENT PLAN FOR OTHER PARKING CHANGES.



**LEGEND**

	NEW ROAD MARKINGS
	EXISTING ROAD MARKINGS TO RETAIN
	EXISTING ROAD MARKINGS TO BE REMOVED

<p>CLIENT</p>	<p>ORIGINATOR</p>	<table border="1" style="width: 100%; border-collapse: collapse;"> <thead> <tr> <th>REV.</th> <th>DESCRIPTION</th> <th>DRAWN BY</th> <th>APRVD. BY</th> <th>DATE</th> </tr> </thead> <tbody> <tr> <td>C01</td> <td>30% DETAILED DESIGN</td> <td>C.LI</td> <td>A.HEAD</td> <td>09/11/2022</td> </tr> <tr> <td>C02</td> <td>90% DETAILED DESIGN</td> <td>C.LI</td> <td>C.CASSIDY</td> <td>31/03/2023</td> </tr> <tr> <td>C03</td> <td>TRAFFIC RESOLUTION ISSUE</td> <td>C.LI</td> <td>B.RODENBURG</td> <td>07/07/2023</td> </tr> <tr> <td>C04</td> <td>TRAFFIC RESOLUTION ISSUE</td> <td>C.LI</td> <td>B.RODENBURG</td> <td>28/07/2023</td> </tr> <tr> <td>C05</td> <td>TRAFFIC RESOLUTION ISSUE UPDATE</td> <td>C.LI</td> <td>B.RODENBURG</td> <td>11/08/2023</td> </tr> </tbody> </table>	REV.	DESCRIPTION	DRAWN BY	APRVD. BY	DATE	C01	30% DETAILED DESIGN	C.LI	A.HEAD	09/11/2022	C02	90% DETAILED DESIGN	C.LI	C.CASSIDY	31/03/2023	C03	TRAFFIC RESOLUTION ISSUE	C.LI	B.RODENBURG	07/07/2023	C04	TRAFFIC RESOLUTION ISSUE	C.LI	B.RODENBURG	28/07/2023	C05	TRAFFIC RESOLUTION ISSUE UPDATE	C.LI	B.RODENBURG	11/08/2023	<table border="1" style="width: 100%; border-collapse: collapse;"> <thead> <tr> <th>DESIGN STAGE</th> <th>GATE</th> </tr> </thead> <tbody> <tr> <td style="text-align: center;">DETAILED DESIGN</td> <td style="text-align: center;">TR</td> </tr> </tbody> </table>	DESIGN STAGE	GATE	DETAILED DESIGN	TR	<p>PROJECT: <b>TRANSITIONAL CYCLEWAYS BERHAMPORE TO NEWTOWN</b></p> <p>TITLE: <b>RINTOUL STREET GENERAL ARRANGEMENT SHEET 1</b></p>
REV.	DESCRIPTION	DRAWN BY	APRVD. BY	DATE																																		
C01	30% DETAILED DESIGN	C.LI	A.HEAD	09/11/2022																																		
C02	90% DETAILED DESIGN	C.LI	C.CASSIDY	31/03/2023																																		
C03	TRAFFIC RESOLUTION ISSUE	C.LI	B.RODENBURG	07/07/2023																																		
C04	TRAFFIC RESOLUTION ISSUE	C.LI	B.RODENBURG	28/07/2023																																		
C05	TRAFFIC RESOLUTION ISSUE UPDATE	C.LI	B.RODENBURG	11/08/2023																																		
DESIGN STAGE	GATE																																					
DETAILED DESIGN	TR																																					
<p>LAST SAVED BY: CHLI(2023-08-11) LAST PLOTTED: 2023-08-11</p> <p>FILE LOCATION:</p>		<p>SCALE: 1:200 (A1), 1:400 (A3)</p>		<p>DRAWING STATUS: <b>FOR CONSULTATION</b></p> <table border="1" style="width: 100%; border-collapse: collapse;"> <tr> <td>APPROVED BY:</td> <td>DESIGNED:</td> <td>E.SANGSEFIDI</td> </tr> <tr> <td>B.RODENBURG</td> <td>DES. CHECK:</td> <td>C.CASSIDY</td> </tr> <tr> <td>APPROVED DATE:</td> <td>DRAWN:</td> <td>C.LI</td> </tr> <tr> <td>11/08/2023</td> <td>DRG. CHECK:</td> <td>J.BOSCH</td> </tr> </table>		APPROVED BY:	DESIGNED:	E.SANGSEFIDI	B.RODENBURG	DES. CHECK:	C.CASSIDY	APPROVED DATE:	DRAWN:	C.LI	11/08/2023	DRG. CHECK:	J.BOSCH																					
APPROVED BY:	DESIGNED:	E.SANGSEFIDI																																				
B.RODENBURG	DES. CHECK:	C.CASSIDY																																				
APPROVED DATE:	DRAWN:	C.LI																																				
11/08/2023	DRG. CHECK:	J.BOSCH																																				
<p>ABSOLUTELY POSITIVELY WELLINGTON CITY COUNCIL</p>		<p>ORIGINATOR: SCH - TC - BERNEW - DRG - TR - 905111</p>		<p>REVISION: C05</p>																																		

**NOTES:**

1. REFER DRAWING SCH-TC-BERNEW-905011 FOR GENERAL NOTES AND LEGEND.
2. ROAD MARKING DETAILS TO BE CONFIRMED IN IFC DESIGN STAGE.
3. REFER TO THE NEWTOWN PARKING MANAGEMENT PLAN FOR OTHER PARKING CHANGES.



JOIN LINE - REFER SCH-TC-BERNEW-DRG-TR-905111

JOIN LINE - REFER SCH-TC-BERNEW-DRG-TR-905113

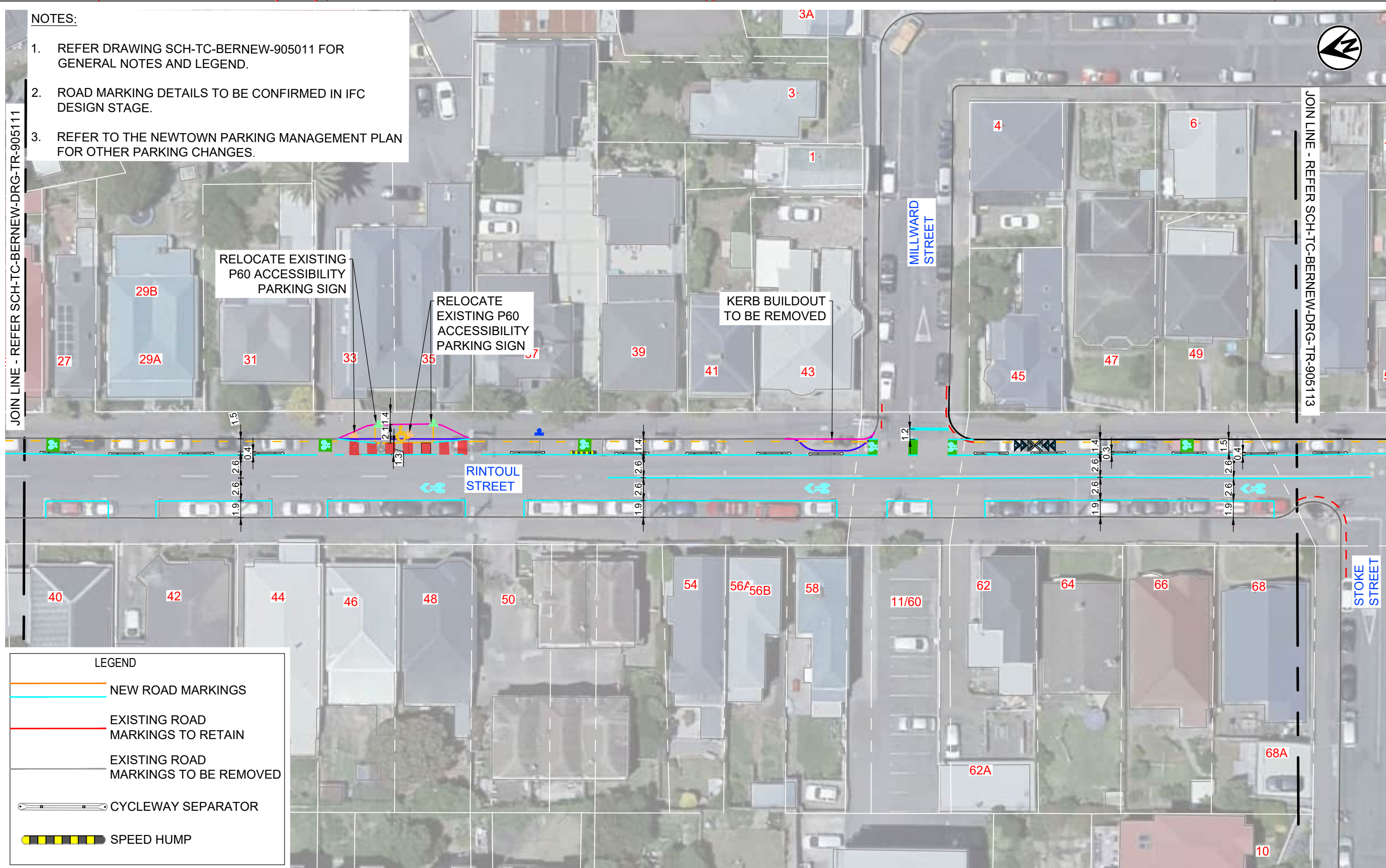

**LEGEND**

- NEW ROAD MARKINGS
- EXISTING ROAD MARKINGS TO RETAIN
- EXISTING ROAD MARKINGS TO BE REMOVED
- CYCLEWAY SEPARATOR
- SPEED HUMP

CLIENT

ORIGINATOR



REV.	DESCRIPTION	DRAWN BY	APRVD. BY	DATE
C01	30% DETAILED DESIGN	C.LI	A.HEAD	09/11/2022
C02	90% DETAILED DESIGN	C.LI	C.CASSIDY	31/03/2023
C03	TRAFFIC RESOLUTION ISSUE	C.LI	B.RODENBURG	07/07/2023
C04	TRAFFIC RESOLUTION ISSUE	C.LI	B.RODENBURG	28/07/2023
C05	TRAFFIC RESOLUTION ISSUE UPDATE	C.LI	B.RODENBURG	11/08/2023

SCALE	DESCRIPTION
0 5 10 m	1:200 (A1) 1:400 (A3)
	DRAWING SCALE @ A1

DESIGN STAGE	GATE
DETAILED DESIGN	TR

DRAWING STATUS	
<b>FOR CONSULTATION</b>	

APPROVED BY:	DESIGNED:
B.RODENBURG	E.SANGSEFIDI
APPROVED DATE:	DES. CHECK:
11/08/2023	C.CASSIDY
DRAWN:	DRG. CHECK:
C.LI	J.BOSCH

PROJECT:	TITLE:	DOCUMENT:
TRANSITIONAL CYCLEWAYS BERHAMPORE TO NEWTOWN	RINTOUL STREET GENERAL ARRANGEMENT SHEET 2	SCH - TC - BERNEW - DRG - TR - 905112
ORIGINATOR	PROJECT	WORK STREAM
TYPE	DISCIPLINE	SHEET
REVISION		

THIS DRAWING MAY CONTAIN COLOUR CONTENT. CORRECTLY PRINTED COPIES OF THIS DOCUMENT WILL DISPLAY THE LOGO IN COLOUR.

THIS DRAWING MAY CONTAIN COLOUR CONTENT. CORRECTLY PRINTED COPIES OF THIS DOCUMENT WILL DISPLAY THE LOGO IN COLOUR.

**NOTES:**

1. REFER DRAWING SCH-TC-BERNEW-905011 FOR GENERAL NOTES AND LEGEND.
2. ROAD MARKING DETAILS TO BE CONFIRMED IN IFC DESIGN STAGE.
3. REFER TO THE NEWTOWN PARKING MANAGEMENT PLAN FOR OTHER PARKING CHANGES.

JOIN LINE - REFER SCH-TC-BERNEW-DRG-TR-905112

JOIN LINE - REFER SCH-TC-BERNEW-DRG-TR-905114

PLATFORM BUS STOP 6120. BUS STOP TO BE RELOCATED TO THE NORTH EXISTING SERVICE LIDS TO GET FLUSHED WITH TOP OF PLATFORM OR ACCESS PROVIDED FOR THEM

ONE PARKING SPACE REMOVED TO ALLOW SPACE FOR BUSES APPROACHING AROUND THE CORNER TO PASS EACH OTHER

BUS STOP 7120  
EXISTING BUS SHELTER TO BE RETAINED

**LEGEND**

- NEW ROAD MARKINGS
- EXISTING ROAD MARKINGS TO RETAIN
- EXISTING ROAD MARKINGS TO BE REMOVED
- CYCLEWAY SEPARATOR
- SPEED HUMP

ORIGINAL SIZE: ISO A1 594mm x 841mm

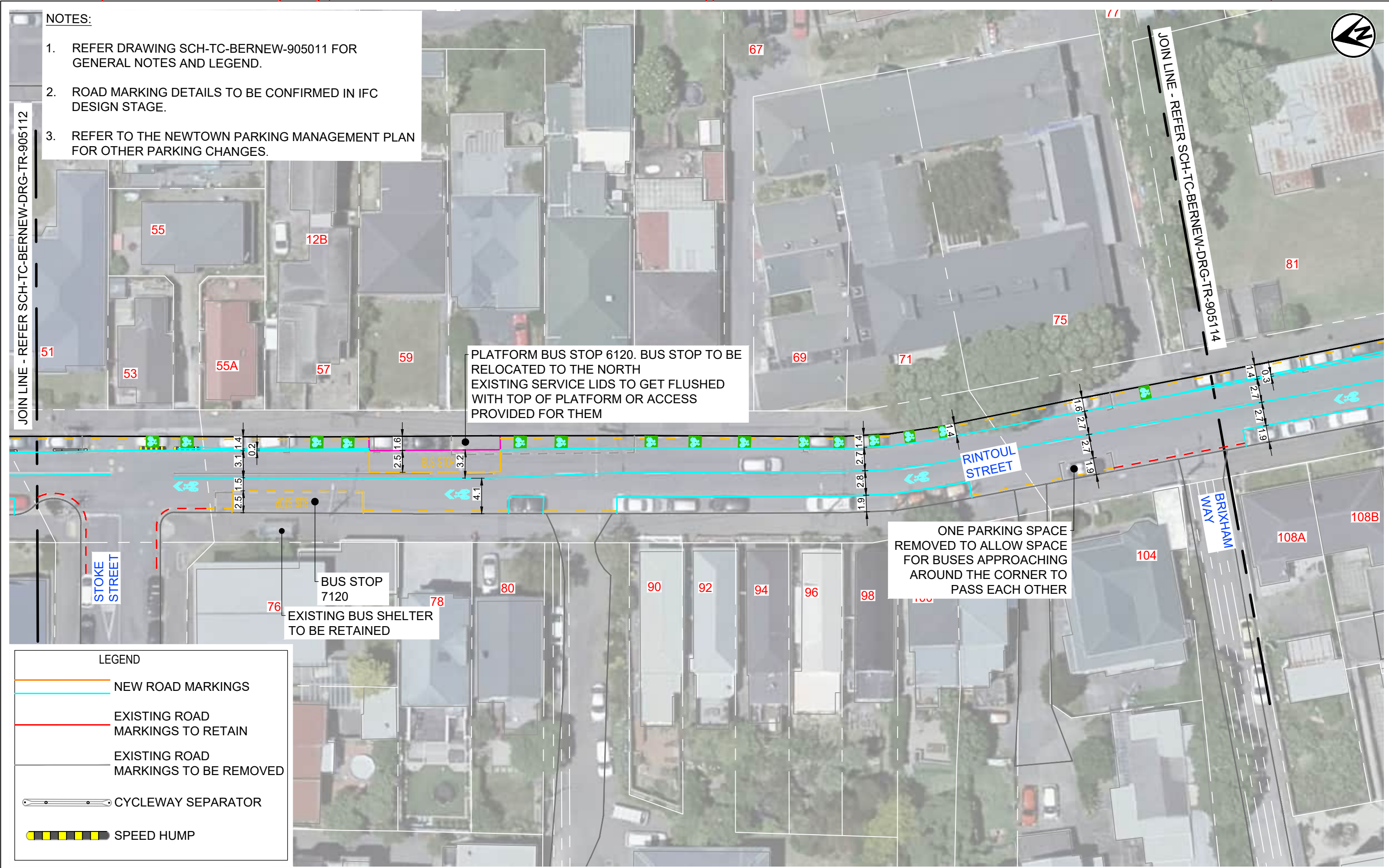

CLIENT

ORIGINATOR



REV.	DESCRIPTION	DRAWN BY	APRVD. BY	DATE
C01	30% DETAILED DESIGN	C.LI	A.HEAD	09/11/2022
C02	90% DETAILED DESIGN	C.LI	C.CASSIDY	31/03/2023
C03	TRAFFIC RESOLUTION ISSUE	C.LI	B.RODENBURG	07/07/2023
C04	TRAFFIC RESOLUTION ISSUE	C.LI	B.RODENBURG	28/07/2023
C05	TRAFFIC RESOLUTION ISSUE UPDATE	C.LI	B.RODENBURG	11/08/2023

SCALE	0 5 10 m	1:200 (A1) 1:400 (A3)
DRAWING INFORMATION	DRAWING SCALE @ A1	1:200

DESIGN STAGE	GATE
DETAILED DESIGN	TR

DRAWING STATUS	
<b>FOR CONSULTATION</b>	
APPROVED BY:	DESIGNED: E.SANGSEFIDI
B.RODENBURG	DES. CHECK: C.CASSIDY
APPROVED DATE:	DRAWN: C.LI
11/08/2023	DRG. CHECK: J.BOSCH

PROJECT:	<b>TRANSITIONAL CYCLEWAYS BERHAMPORE TO NEWTOWN</b>	
TITLE:	RINTOUL STREET GENERAL ARRANGEMENT SHEET 3	
DOCUMENT:	SCH - TC - BERNEW - DRG - TR - 905113	C05

THIS DRAWING MAY CONTAIN COLOUR CONTENT. CORRECTLY PRINTED COPIES OF THIS DOCUMENT WILL DISPLAY THE LOGO IN COLOUR.

**NOTES:**

1. REFER DRAWING SCH-TC-BERNEW-905011 FOR GENERAL NOTES AND LEGEND.
2. ROAD MARKING DETAILS TO BE CONFIRMED IN IFC DESIGN STAGE.
3. REFER TO THE NEWTOWN PARKING MANAGEMENT PLAN FOR OTHER PARKING CHANGES.

JOIN LINE - REFER SCH-TC-BERNEW-DRG-TR-905113

JOIN LINE - REFER SCH-TC-BERNEW-DRG-TR-905115

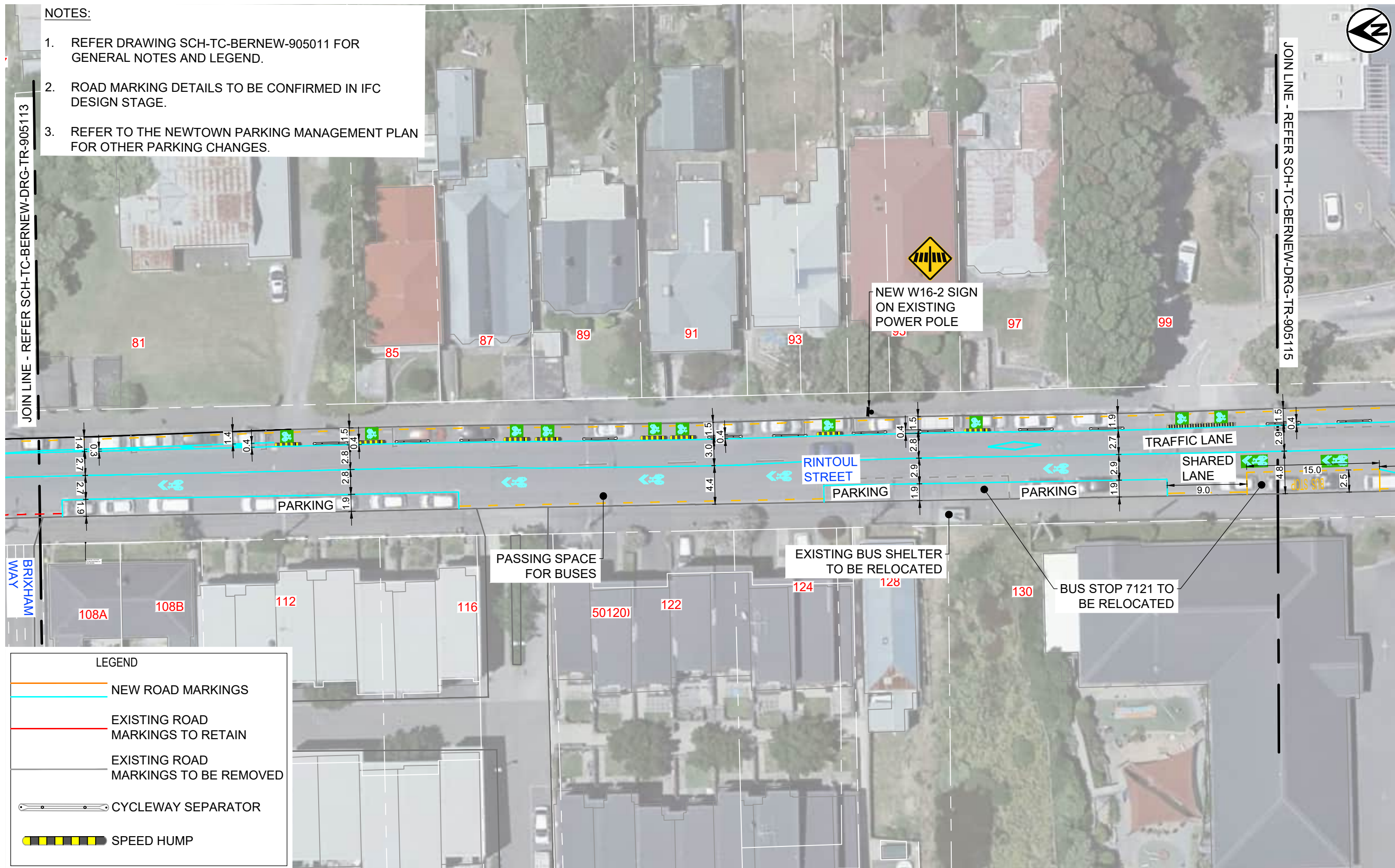

**LEGEND**

- NEW ROAD MARKINGS
- EXISTING ROAD MARKINGS TO RETAIN
- EXISTING ROAD MARKINGS TO BE REMOVED
- CYCLEWAY SEPARATOR
- SPEED HUMP

ORIGINAL SIZE: ISO A1 594mm x 841mm

CLIENT: Absolutely Positively Wellington City Council  
 ORIGINATOR: abley, Tonkin+Taylor, Isthmus.

REV.	DESCRIPTION	DRAWN BY	APPRD. BY	DATE
C01	30% DETAILED DESIGN	C.LI	A.HEAD	09/11/2022
C02	90% DETAILED DESIGN	C.LI	C.CASSIDY	31/03/2023
C03	TRAFFIC RESOLUTION ISSUE	C.LI	B.RODENBURG	07/07/2023
C04	TRAFFIC RESOLUTION ISSUE	C.LI	B.RODENBURG	28/07/2023
C05	TRAFFIC RESOLUTION ISSUE UPDATE	C.LI	B.RODENBURG	11/08/2023

SCALE	DESCRIPTION
0 5 10 m	1:200 (A1) 1:400 (A3)
	DRAWING SCALE @ A1
	1:200

DESIGN STAGE	GATE
DETAILED DESIGN	TR
DRAWING STATUS	
FOR CONSULTATION	
APPROVED BY:	DESIGNED: E.SANGSEFIDI
B.RODENBURG	DES. CHECK: C.CASSIDY
APPROVED DATE:	DRAWN: C.LI
11/08/2023	DRG. CHECK: J.BOSCH

PROJECT:	TITLE:	DOCUMENT:
TRANSITIONAL CYCLEWAYS BERHAMPORE TO NEWTOWN	RINTOUL STREET GENERAL ARRANGEMENT SHEET 4	SCH - TC - BERNEW - DRG - TR - 905114
ORIGINATOR	PROJECT	WORK STREAM
TYPE	DISCIPLINE	SHEET
REVISION		

LAST SAVED BY: CHLI(2023-08-11) LAST PLOTTED: 2023-08-11

PRINTED COPIES OF THIS DOCUMENT ARE UNCONTROLLED

FILE LOCATION:

THIS DRAWING MAY CONTAIN COLOUR CONTENT. CORRECTLY PRINTED COPIES OF THIS DOCUMENT WILL DISPLAY THE LOGO IN COLOUR.



JOIN LINE - REFER SCH-TC-BERNEW-DRG-TR-905116

- NOTES:**
- REFER DRAWING SCH-TC-BERNEW-905011 FOR GENERAL NOTES AND LEGEND.
  - ROAD MARKING DETAILS TO BE CONFIRMED IN IFC DESIGN STAGE.
  - REFER TO THE NEWTOWN PARKING MANAGEMENT PLAN FOR OTHER PARKING CHANGES.

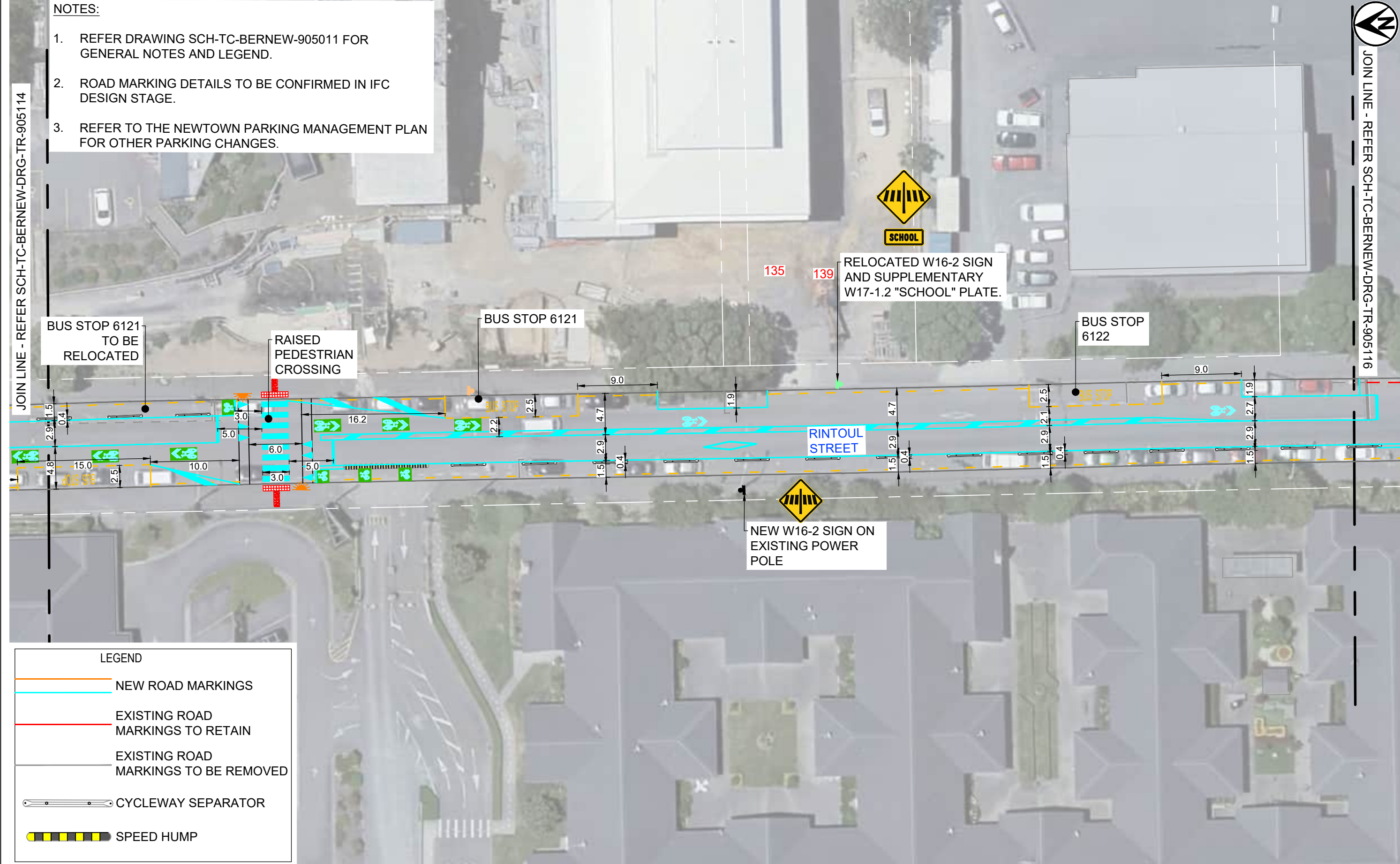

**LEGEND**

- NEW ROAD MARKINGS
- EXISTING ROAD MARKINGS TO RETAIN
- EXISTING ROAD MARKINGS TO BE REMOVED
- CYCLEWAY SEPARATOR
- SPEED HUMP

CLIENT

Mc Hoke Ki Pōkeke

ORIGINATOR

REV.	DESCRIPTION	DRAWN BY	APPRVD. BY	DATE
C01	30% DETAILED DESIGN	C.LI	A.HEAD	09/11/2022
C02	90% DETAILED DESIGN	C.LI	C.CASSIDY	31/03/2023
C03	TRAFFIC RESOLUTION ISSUE	C.LI	B.RODENBURG	07/07/2023
C04	TRAFFIC RESOLUTION ISSUE	C.LI	B.RODENBURG	28/07/2023
C05	TRAFFIC RESOLUTION ISSUE UPDATE	C.LI	B.RODENBURG	11/08/2023

SCALE: 1:200 (A1), 1:400 (A3)

DESIGN STAGE	GATE
DETAILED DESIGN	TR

**DRAWING STATUS**

FOR CONSULTATION

APPROVED BY:	DESIGNED:	E.SANGSEFIDI
B.RODENBURG	DES. CHECK:	C.CASSIDY
APPROVED DATE:	DRAWN:	C.LI
11/08/2023	DRG. CHECK:	J.BOSCH

PROJECT:	<b>TRANSITIONAL CYCLEWAYS BERHAMPORE TO NEWTOWN</b>			
TITLE:	RINTOUL STREET GENERAL ARRANGEMENT SHEET 5			
DOCUMENT:	SCH - TC - BERNEW - DRG - TR - 905115	SHEET:	C05	REVISION:

LAST SAVED BY: CHLI(2023-08-11) LAST PLOTTED: 2023-08-11

PRINTED COPIES OF THIS DOCUMENT ARE UNCONTROLLED

FILE LOCATION:

NOTES:

1. REFER DRAWING SCH-TC-BERNEW-905011 FOR GENERAL NOTES AND LEGEND.
2. ROAD MARKING DETAILS TO BE CONFIRMED IN IFC DESIGN STAGE.
3. REFER TO THE NEWTOWN PARKING MANAGEMENT PLAN FOR OTHER PARKING CHANGES.

SOUTH WELLINGTON INTERMEDIATE SCHOOL (SWIS)

RAISED PEDESTRIAN CROSSING

SHARED LANE  
TRAFFIC LANE

INSTALL RELOCATED BUS STOP SIGN AND BUS STOP INFORMATION ON NEW POLE

NEW LIGHT POLE.  
EXISTING BELISHA BEACON TO BE RELOCATED ON NEW POLE

EXISTING BUS SHELTER TO BE RETAINED

PLATFORM BUS STOP 7122 BUS STOP SHELTER REPLACED BY GWRC AS PART OF THIS PROJECT

NEW PP22(RP-4.1) P120 AT ALL TIMES PARKING SIGN ON NEW POLE

RELOCATED BUS STOP AND INFORMATION SIGN ON NEW POLE

NEW PP22(RP-4.1) P120 AT ALL TIMES PARKING SIGN ON NEW POLE

RIGHT TURN BAY REMOVED

RINTOUL STREET

BUS STOP 6123 TO BE RELOCATED



JOIN LINE - REFER SCH-TC-BERNEW-DRG-TR-905115

JOIN LINE - REFER SCH-TC-BERNEW-DRG-TR-905117

LEGEND

- NEW ROAD MARKINGS
- EXISTING ROAD MARKINGS TO RETAIN
- EXISTING ROAD MARKINGS TO BE REMOVED
- CYCLEWAY SEPARATOR
- SPEED HUMP

CLIENT

ORIGINATOR



REV.	DESCRIPTION	DRAWN BY	APRVD. BY	DATE
C01	30% DETAILED DESIGN	C.LI	A.HEAD	09/11/2022
C02	90% DETAILED DESIGN	C.LI	C.CASSIDY	31/03/2023
C03	TRAFFIC RESOLUTION ISSUE	C.LI	B.RODENBURG	07/07/2023
C04	TRAFFIC RESOLUTION ISSUE	C.LI	B.RODENBURG	28/07/2023
C05	TRAFFIC RESOLUTION ISSUE UPDATE	C.LI	B.RODENBURG	11/08/2023

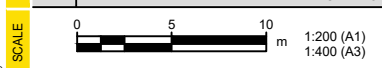

DRAWING SCALE @ A1  
1:200

DESIGN STAGE	GATE
DETAILED DESIGN	TR

PROJECT:	TRANSITIONAL CYCLEWAYS BERHAMPORE TO NEWTOWN
TITLE:	RINTOUL STREET GENERAL ARRANGEMENT SHEET 6
DOCUMENT:	SCH - TC - BERNEW - DRG - TR - 905116 C05

THIS DRAWING MAY CONTAIN COLOUR CONTENT. CORRECTLY PRINTED COPIES OF THIS DOCUMENT WILL DISPLAY THE LOGO IN COLOUR.



**NOTES:**

1. REFER DRAWING SCH-TC-BERNEW-905011 FOR GENERAL NOTES AND LEGEND.
2. ROAD MARKING DETAILS TO BE CONFIRMED IN IFC DESIGN STAGE.
3. REFER TO THE NEWTOWN PARKING MANAGEMENT PLAN FOR OTHER PARKING CHANGES.

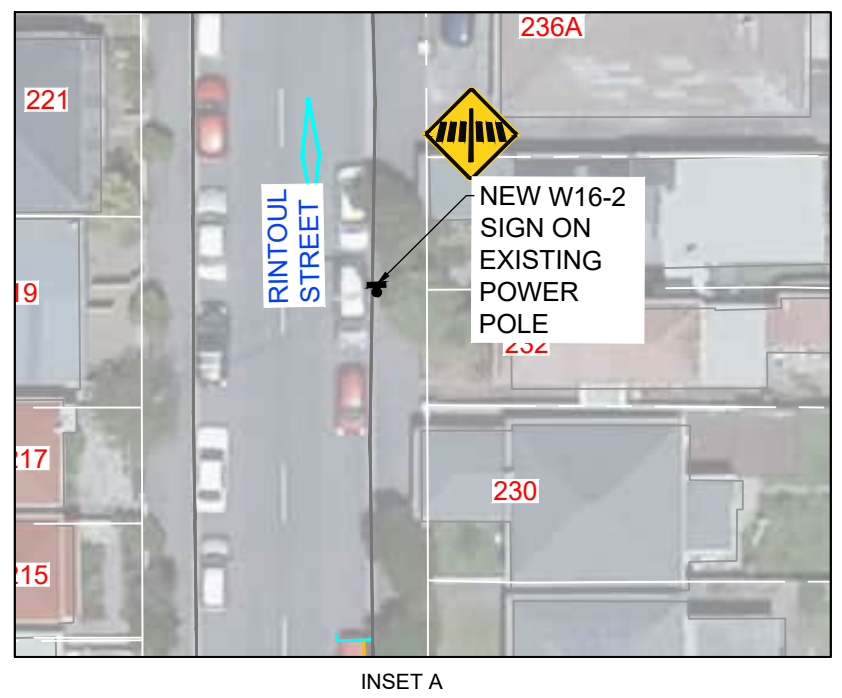
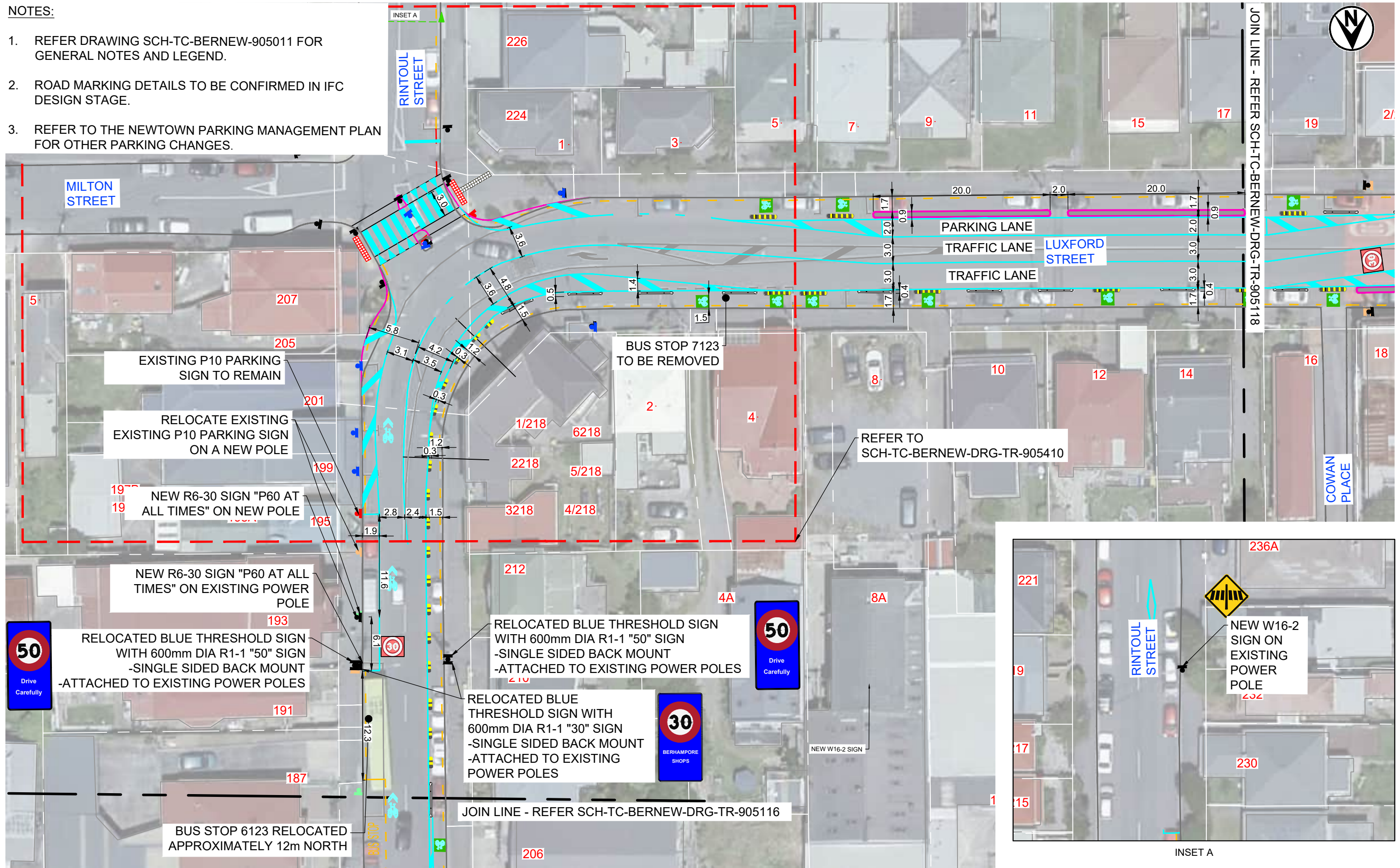

THIS DRAWING MAY CONTAIN COLOUR CONTENT. CORRECTLY PRINTED COPIES OF THIS DOCUMENT WILL DISPLAY THE LOGO IN COLOUR.

<p>CLIENT: Absolutely Positively Wellington City Council</p>		<p>ORIGINATOR: abley, Tonkin-Taylor Isthmus.</p>		<p>DESIGN STAGE: DETAILED DESIGN</p>		<p>GATE: TR</p>		<p>PROJECT: TRANSITIONAL CYCLEWAYS BERHAMPORE TO NEWTOWN</p>																													
<p>REVISIONS:</p> <table border="1"> <thead> <tr> <th>REV.</th> <th>DESCRIPTION</th> <th>DRAWN BY</th> <th>APRVD. BY</th> <th>DATE</th> </tr> </thead> <tbody> <tr> <td>C01</td> <td>30% DETAILED DESIGN</td> <td>C.LI</td> <td>A.HEAD</td> <td>09/11/2022</td> </tr> <tr> <td>C02</td> <td>90% DETAILED DESIGN</td> <td>C.LI</td> <td>C.CASSIDY</td> <td>31/03/2023</td> </tr> <tr> <td>C03</td> <td>TRAFFIC RESOLUTION ISSUE</td> <td>C.LI</td> <td>B.RODENBURG</td> <td>07/07/2023</td> </tr> <tr> <td>C04</td> <td>TRAFFIC RESOLUTION ISSUE</td> <td>C.LI</td> <td>B.RODENBURG</td> <td>28/07/2023</td> </tr> <tr> <td>C05</td> <td>TRAFFIC RESOLUTION ISSUE UPDATE</td> <td>C.LI</td> <td>B.RODENBURG</td> <td>11/08/2023</td> </tr> </tbody> </table>		REV.	DESCRIPTION	DRAWN BY	APRVD. BY	DATE	C01	30% DETAILED DESIGN	C.LI	A.HEAD	09/11/2022	C02	90% DETAILED DESIGN	C.LI	C.CASSIDY	31/03/2023	C03	TRAFFIC RESOLUTION ISSUE	C.LI	B.RODENBURG	07/07/2023	C04	TRAFFIC RESOLUTION ISSUE	C.LI	B.RODENBURG	28/07/2023	C05	TRAFFIC RESOLUTION ISSUE UPDATE	C.LI	B.RODENBURG	11/08/2023	<p>DRAWING STATUS: FOR CONSULTATION</p>		<p>TITLE: LUXFORD STREET GENERAL ARRANGEMENT SHEET 1</p>		<p>ORIGINATOR: PROJECT: WORK STREAM: TYPE: DISCIPLINE: SHEET: REVISION:</p>	
REV.	DESCRIPTION	DRAWN BY	APRVD. BY	DATE																																	
C01	30% DETAILED DESIGN	C.LI	A.HEAD	09/11/2022																																	
C02	90% DETAILED DESIGN	C.LI	C.CASSIDY	31/03/2023																																	
C03	TRAFFIC RESOLUTION ISSUE	C.LI	B.RODENBURG	07/07/2023																																	
C04	TRAFFIC RESOLUTION ISSUE	C.LI	B.RODENBURG	28/07/2023																																	
C05	TRAFFIC RESOLUTION ISSUE UPDATE	C.LI	B.RODENBURG	11/08/2023																																	
<p>SCALE: 1:200 (A1), 1:400 (A3)</p>		<p>DRAWING INFORMATION: APPROVED BY: B.RODENBURG, DESIGNED: E.SANGSEFIDI, DES. CHECK: C.CASSIDY, DRAWN: C.LI, DRG. CHECK: J.BOSCH</p>		<p>APPROVED DATE: 11/08/2023</p>		<p>DOCUMENT: SCH - TC - BERNEW - DRG - TR - 905117</p>		<p>C05</p>																													

**NOTES:**

1. REFER DRAWING SCH-TC-BERNEW-905011 FOR GENERAL NOTES AND LEGEND.
2. ROAD MARKING DETAILS TO BE CONFIRMED IN IFC DESIGN STAGE.
3. REFER TO THE NEWTOWN PARKING MANAGEMENT PLAN FOR OTHER PARKING CHANGES.

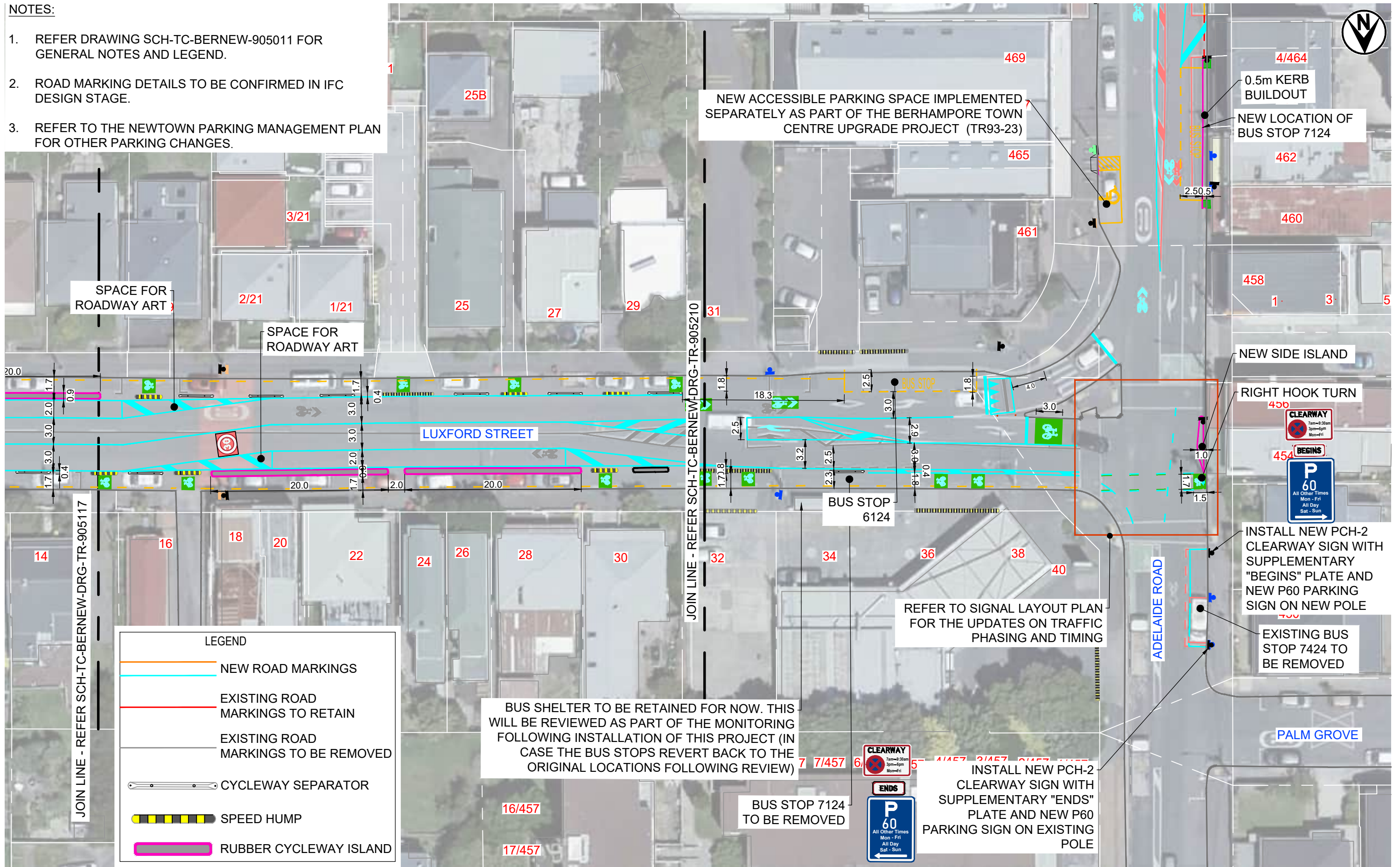

**LEGEND**

- NEW ROAD MARKINGS
- EXISTING ROAD MARKINGS TO RETAIN
- EXISTING ROAD MARKINGS TO BE REMOVED
- CYCLEWAY SEPARATOR
- SPEED HUMP
- RUBBER CYCLEWAY ISLAND

BUS SHELTER TO BE RETAINED FOR NOW. THIS WILL BE REVIEWED AS PART OF THE MONITORING FOLLOWING INSTALLATION OF THIS PROJECT (IN CASE THE BUS STOPS REVERT BACK TO THE ORIGINAL LOCATIONS FOLLOWING REVIEW)

BUS STOP 7124 TO BE REMOVED

REFER TO SIGNAL LAYOUT PLAN FOR THE UPDATES ON TRAFFIC PHASING AND TIMING

INSTALL NEW PCH-2 CLEARWAY SIGN WITH SUPPLEMENTARY "BEGINS" PLATE AND NEW P60 PARKING SIGN ON NEW POLE

EXISTING BUS STOP 7424 TO BE REMOVED

INSTALL NEW PCH-2 CLEARWAY SIGN WITH SUPPLEMENTARY "ENDS" PLATE AND NEW P60 PARKING SIGN ON EXISTING POLE

CLIENT: Absolutely Positively Wellington City Council

ORIGINATOR: abley, TTT Tonkin-Taylor, Isthmus.

LAST SAVED BY: CHLI(2023-08-11) LAST PLOTTED: 2023-08-14

PRINTED COPIES OF THIS DOCUMENT ARE UNCONTROLLED

REV.	DESCRIPTION	DRAWN BY	APRVD. BY	DATE
C01	30% DETAILED DESIGN	C.LI	A.HEAD	09/11/2022
C02	90% DETAILED DESIGN	C.LI	C.CASSIDY	31/03/2023
C03	TRAFFIC RESOLUTION ISSUE	C.LI	B.RODENBURG	07/07/2023
C04	TRAFFIC RESOLUTION ISSUE	C.LI	B.RODENBURG	28/07/2023
C05	TRAFFIC RESOLUTION ISSUE UPDATE	C.LI	B.RODENBURG	11/08/2023

SCALE: 0 5 10 m  
1:200 (A1)  
1:400 (A3)

DRAWING INFORMATION: 1:200

DESIGN STAGE: DETAILED DESIGN | GATE: TR

DRAWING STATUS: FOR CONSULTATION

APPROVED BY: B.RODENBURG | DESIGNED: E.SANGSEFIDI | APPROVED DATE: 11/08/2023 | DES. CHECK: C.CASSIDY | DRAWN: C.LI | DRG. CHECK: J.BOSCH

PROJECT: TRANSITIONAL CYCLEWAYS BERHAMPORE TO NEWTOWN

TITLE: LUXFORD STREET GENERAL ARRANGEMENT SHEET 2

DOCUMENT: SCH - TC - BERNEW - DRG - TR - 905118 | SHEET: C05

THIS DRAWING MAY CONTAIN COLOUR CONTENT. CORRECTLY PRINTED COPIES OF THIS DOCUMENT WILL DISPLAY THE LOGO IN COLOUR.

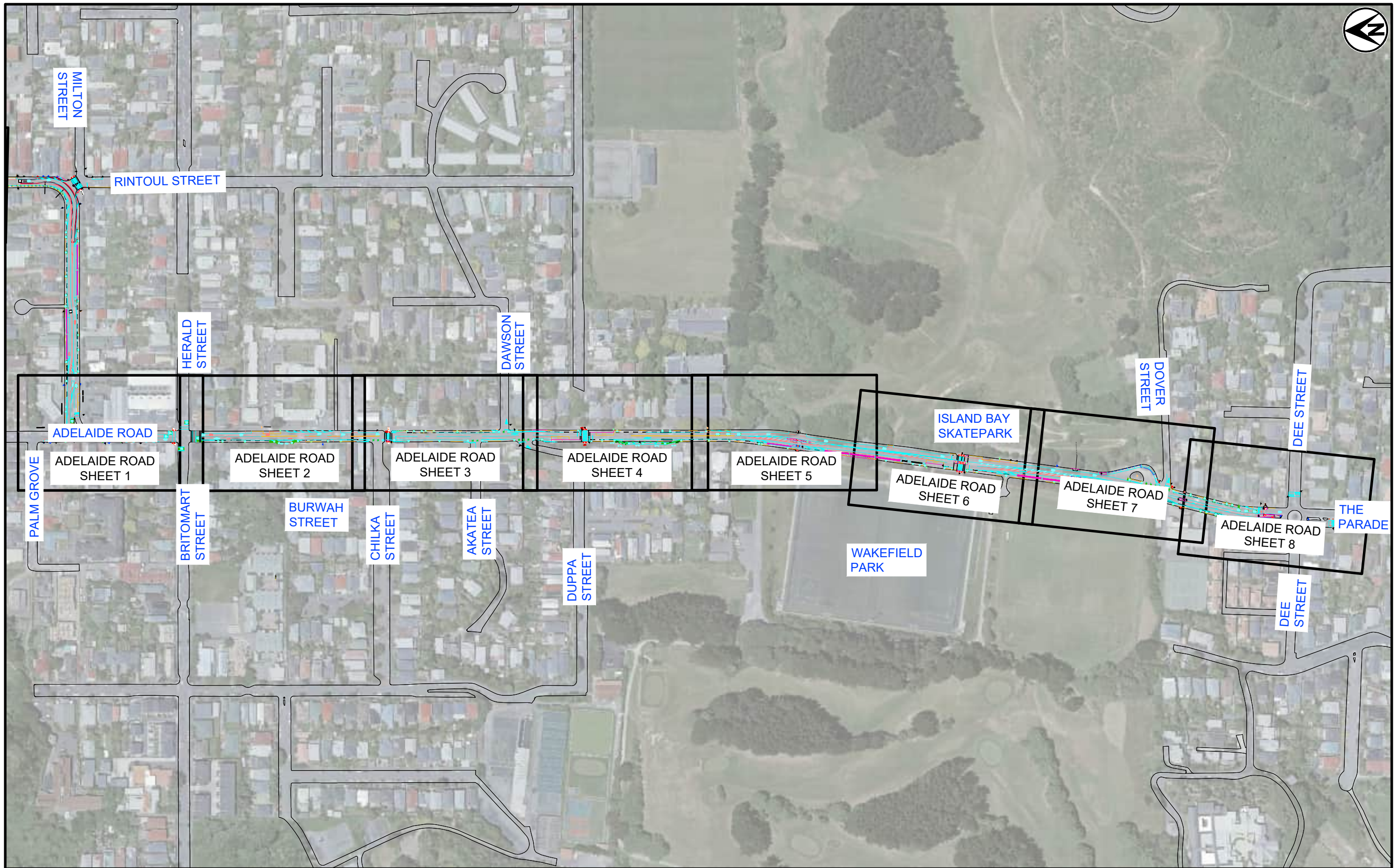

ORIGINAL SIZE: ISO A1 594mm x 841mm

CLIENT



Absolutely Positively  
Wellington City Council  
Me Heke Kō Pōkeke

ORIGINATOR



abley  
Tonkin+Taylor Isthmus.

REV.	DESCRIPTION	DRAWN BY	APRVD. BY	DATE
C01	30% DETAILED DESIGN	C.LI	A.HEAD	09/11/2022
C02	90% DETAILED DESIGN	C.LI	C.CASSIDY	31/03/2023
C03	TRAFFIC RESOLUTION ISSUE	C.LI	B.RODENBURG	07/07/2023
C04	TRAFFIC RESOLUTION ISSUE	C.LI	B.RODENBURG	28/07/2023
C05	TRAFFIC RESOLUTION ISSUE UPDATE	C.LI	B.RODENBURG	11/08/2023

SCALE	DESCRIPTION
0	1:1500 (A1)
37.5	1:3000 (A3)
75	

DESIGN STAGE	GATE
DETAILED DESIGN	TR

DRAWING STATUS

**FOR CONSULTATION**

APPROVED BY:	DESIGNED:
B.RODENBURG	E.SANGSEFIDI
APPROVED DATE:	DES. CHECK:
11/08/2023	C.CASSIDY
DRAWN:	DRG. CHECK:
C.LI	J.BOSCH

PROJECT:	TITLE:	DOCUMENT:
TRANSITIONAL CYCLEWAYS BERHAMPORE TO NEWTOWN	ADELAIDE ROAD SECTION COVERSHEET	SCH - TC - BERNEW - DRG - TR - 905200
ORIGINATOR	PROJECT	WORK STREAM
TYPE	DISCIPLINE	SHEET
REVISION		

LAST SAVED BY: CHLI(2023-08-10) LAST PLOTTED: 2023-08-10

PRINTED COPIES OF THIS DOCUMENT ARE UNCONTROLLED

FILE LOCATION:

**NOTES:**

1. REFER DRAWING SCH-TC-BERNEW-905011 FOR GENERAL NOTES AND LEGEND.
2. ROAD MARKING DETAILS TO BE CONFIRMED IN IFC DESIGN STAGE.
3. REFER TO THE NEWTOWN PARKING MANAGEMENT PLAN FOR OTHER PARKING CHANGES.

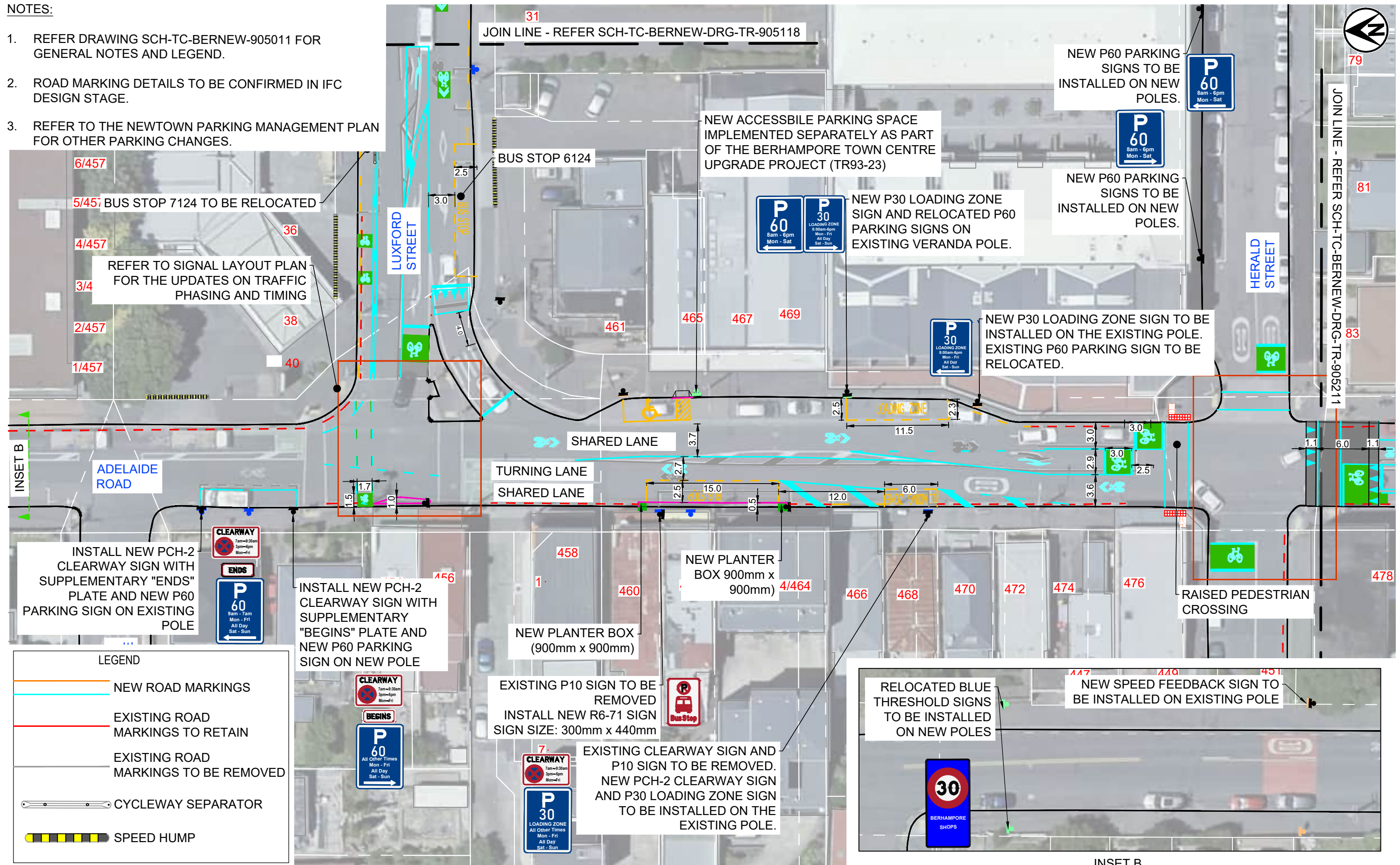

**LEGEND**

- NEW ROAD MARKINGS
- EXISTING ROAD MARKINGS TO RETAIN
- EXISTING ROAD MARKINGS TO BE REMOVED
- CYCLEWAY SEPARATOR
- SPEED HUMP

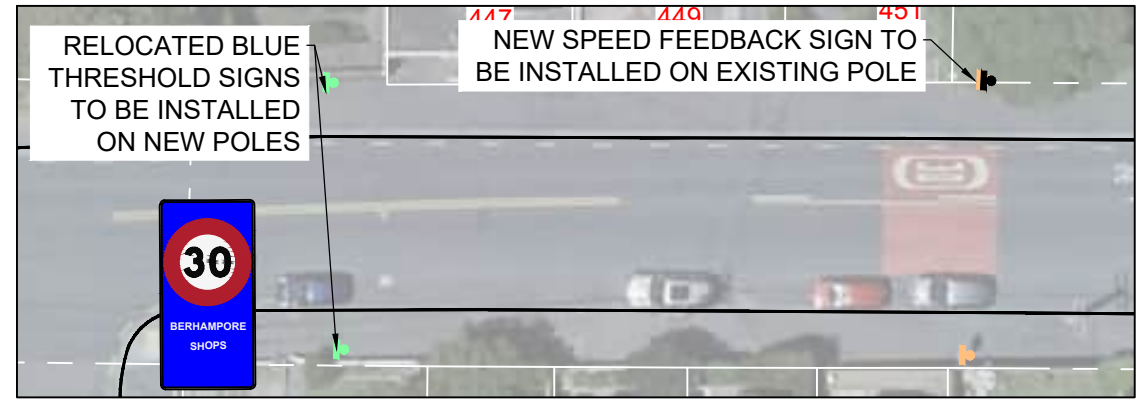

CLIENT	ORIGINATOR	DESIGN STAGE	GATE	PROJECT:	<b>TRANSITIONAL CYCLEWAYS BERHAMPORE TO NEWTOWN</b>				
	 	C01 30% DETAILED DESIGN C02 90% DETAILED DESIGN C03 TRAFFIC RESOLUTION ISSUE C04 TRAFFIC RESOLUTION ISSUE C05 TRAFFIC RESOLUTION ISSUE UPDATE	C.L.I A.HEAD 09/11/2022 C.L.I C.CASSIDY 31/03/2023 C.L.I B.RODENBURG 07/07/2023 C.L.I B.RODENBURG 28/07/2023 C.L.I B.RODENBURG 11/08/2023	DETAILED DESIGN TR	TITLE: ADELAIDE ROAD GENERAL ARRANGEMENT SHEET 1				
		REV. DESCRIPTION DRAWN BY APRVD. BY DATE	DRAWING SCALE @ A1 1:200	DRAWING STATUS <b>FOR CONSULTATION</b>		APPROVED BY: B.RODENBURG DESIGNED: E.SANGSEFIDI DES. CHECK: C.CASSIDY APPROVED DATE: 11/08/2023 DRAWN: C.L.I DRG. CHECK: J.BOSCH	DOCUMENT: SCH - TC - BERNEW - DRG - TR - 905210	SHEET C05	

THIS DRAWING MAY CONTAIN COLOUR CONTENT. CORRECTLY PRINTED COPIES OF THIS DOCUMENT WILL DISPLAY THE LOGO IN COLOUR.

LAST SAVED BY: CHLI(2023-08-11) LAST PLOTTED: 2023-08-11

PRINTED COPIES OF THIS DOCUMENT ARE UNCONTROLLED

THIS DRAWING MAY CONTAIN COLOUR CONTENT. CORRECTLY PRINTED COPIES OF THIS DOCUMENT WILL DISPLAY THE LOGO IN COLOUR.

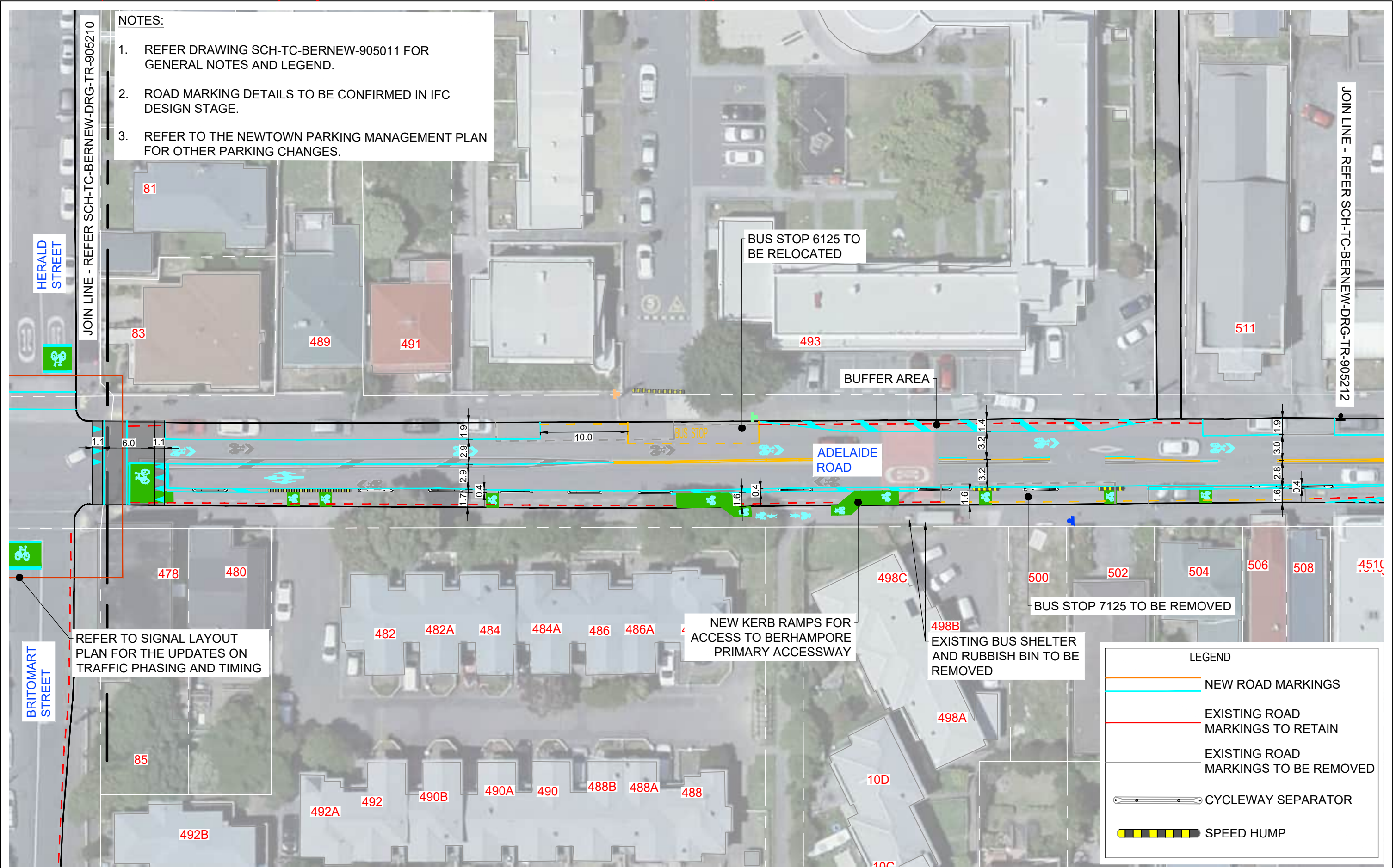

CLIENT		ORIGINATOR		DESIGN STAGE		GATE		PROJECT:	
Absolutely Positively Wellington City Council		Abley Tonkin-Taylor Isthmus.		DETAILED DESIGN		TR		BERHAMPORE TO NEWTOWN	
LAST SAVED BY: CHLI(2023-08-11) LAST PLOTTED: 2023-08-11		PRINTED COPIES OF THIS DOCUMENT ARE UNCONTROLLED		DRAWING INFORMATION		DRAWING INFORMATION		TITLE:	
FILE LOCATION:		SCALE		DRAWN BY		APPRVD. BY		ADELAIDE ROAD GENERAL ARRANGEMENT SHEET 2	
		0 5 10 m 1:200 (A1) 1:400 (A3)		B.RODENBURG		E.SANGSEFIDI		DOCUMENT:	
				APPROVED DATE:		DESIGNED:		SCH - TC - BERNEW - DRG - TR - 905211	
				11/08/2023		C.CASSIDY		C05	
				DATE		DRAWN:			
				1:200		C.LI			
				DRAWING SCALE @ A1		DRG. CHECK:			
						J.BOSCH			

NOTES:

1. REFER DRAWING SCH-TC-BERNEW-905011 FOR GENERAL NOTES AND LEGEND.
2. ROAD MARKING DETAILS TO BE CONFIRMED IN IFC DESIGN STAGE.
3. REFER TO THE NEWTOWN PARKING MANAGEMENT PLAN FOR OTHER PARKING CHANGES.

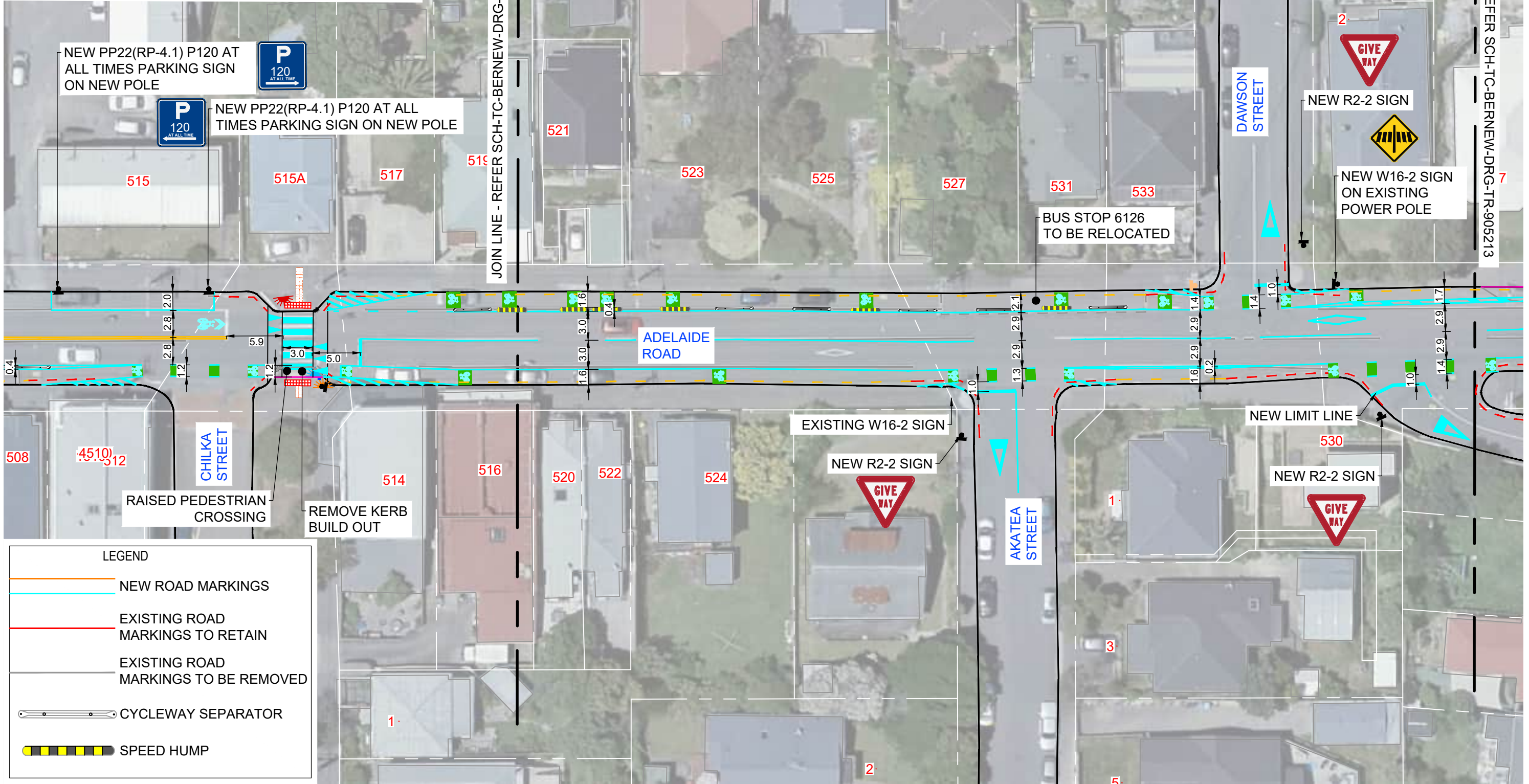

**LEGEND**

- NEW ROAD MARKINGS
- EXISTING ROAD MARKINGS TO RETAIN
- EXISTING ROAD MARKINGS TO BE REMOVED
- CYCLEWAY SEPARATOR
- SPEED HUMP

CLIENT: Absolutely Positively Wellington City Council  
 ORIGINATOR: abley, TTT Tonkin-Taylor, Isthmus.

REV.	DESCRIPTION	DRAWN BY	APPRVD. BY	DATE
C01	30% DETAILED DESIGN	C.LI	A.HEAD	09/11/2022
C02	90% DETAILED DESIGN	C.LI	C.CASSIDY	31/03/2023
C03	TRAFFIC RESOLUTION ISSUE	C.LI	B.RODENBURG	07/07/2023
C04	TRAFFIC RESOLUTION ISSUE	C.LI	B.RODENBURG	28/07/2023
C05	TRAFFIC RESOLUTION ISSUE UPDATE	C.LI	B.RODENBURG	11/08/2023

DESIGN STAGE	GATE
DETAILED DESIGN	TR
<b>FOR CONSULTATION</b>	
APPROVED BY:	DESIGNED: E.SANGSEFIDI
B.RODENBURG	DES. CHECK: C.CASSIDY
APPROVED DATE:	DRAWN: C.LI
11/08/2023	DRG. CHECK: J.BOSCH

PROJECT:		TRANSITIONAL CYCLEWAYS BERHAMPORE TO NEWTOWN	
TITLE:		ADELAIDE ROAD GENERAL ARRANGEMENT SHEET 3	
ORIGINATOR	PROJECT	WORK STREAM	TYPE
SCH - TC - BERNEW - DRG - TR - 905212			
DISCIPLINE	SHEET	REVISION	
	C05		

THIS DRAWING MAY CONTAIN COLOUR CONTENT. CORRECTLY PRINTED COPIES OF THIS DOCUMENT WILL DISPLAY THE LOGO IN COLOUR.



JOIN LINE - REFER SCH-TC-BERNEW-DRG-TR-905213

JOIN LINE - REFER SCH-TC-BERNEW-DRG-TR-905211

ORIGINAL SIZE: ISO A1 594mm x 841mm

LAST SAVED BY: CHLI(2023-08-11) LAST PLOTTED: 2023-08-11

PRINTED COPIES OF THIS DOCUMENT ARE UNCONTROLLED

FILE LOCATION:

**NOTES:**

1. REFER DRAWING SCH-TC-BERNEW-905011 FOR GENERAL NOTES AND LEGEND.
2. ROAD MARKING DETAILS TO BE CONFIRMED IN IFC DESIGN STAGE.
3. REFER TO THE NEWTOWN PARKING MANAGEMENT PLAN FOR OTHER PARKING CHANGES.

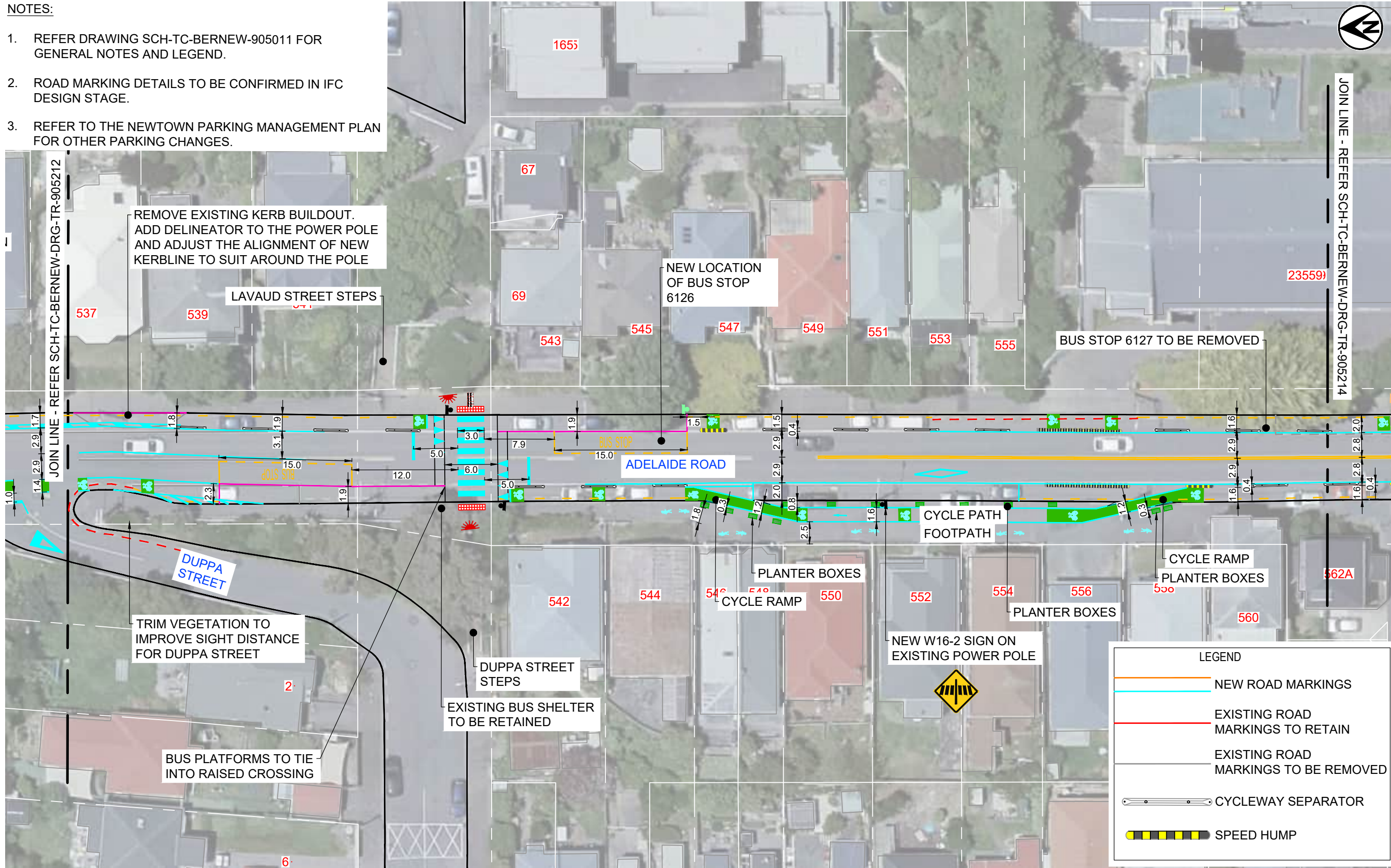

THIS DRAWING MAY CONTAIN COLOUR CONTENT. CORRECTLY PRINTED COPIES OF THIS DOCUMENT WILL DISPLAY THE LOGO IN COLOUR.



JOIN LINE - REFER SCH-TC-BERNEW-DRG-TR-905214

JOIN LINE - REFER SCH-TC-BERNEW-DRG-TR-905212

REMOVE EXISTING KERB BUILDOUT.  
ADD DELINEATOR TO THE POWER POLE  
AND ADJUST THE ALIGNMENT OF NEW  
KERBLINE TO SUIT AROUND THE POLE

LAVAUD STREET STEPS

NEW LOCATION  
OF BUS STOP  
6126

BUS STOP 6127 TO BE REMOVED

TRIM VEGETATION TO  
IMPROVE SIGHT DISTANCE  
FOR DUPPA STREET

BUS PLATFORMS TO TIE  
INTO RAISED CROSSING

DUPPA STREET  
STEPS  
EXISTING BUS SHELTER  
TO BE RETAINED

NEW W16-2 SIGN ON  
EXISTING POWER POLE

**LEGEND**

- NEW ROAD MARKINGS
- EXISTING ROAD MARKINGS TO RETAIN
- EXISTING ROAD MARKINGS TO BE REMOVED
- CYCLEWAY SEPARATOR
- SPEED HUMP

<p>CLIENT</p>	<p>ORIGINATOR</p>	<table border="1" style="width: 100%; border-collapse: collapse;"> <thead> <tr> <th>REV.</th> <th>DESCRIPTION</th> <th>DRAWN BY</th> <th>APPRVD. BY</th> <th>DATE</th> </tr> </thead> <tbody> <tr> <td>C01</td> <td>30% DETAILED DESIGN</td> <td>C.LI</td> <td>A.HEAD</td> <td>09/11/2022</td> </tr> <tr> <td>C02</td> <td>90% DETAILED DESIGN</td> <td>C.LI</td> <td>C.CASSIDY</td> <td>31/03/2023</td> </tr> <tr> <td>C03</td> <td>TRAFFIC RESOLUTION ISSUE</td> <td>C.LI</td> <td>B.RODENBURG</td> <td>07/07/2023</td> </tr> <tr> <td>C04</td> <td>TRAFFIC RESOLUTION ISSUE</td> <td>C.LI</td> <td>B.RODENBURG</td> <td>28/07/2023</td> </tr> <tr> <td>C05</td> <td>TRAFFIC RESOLUTION ISSUE UPDATE</td> <td>C.LI</td> <td>B.RODENBURG</td> <td>11/08/2023</td> </tr> </tbody> </table>	REV.	DESCRIPTION	DRAWN BY	APPRVD. BY	DATE	C01	30% DETAILED DESIGN	C.LI	A.HEAD	09/11/2022	C02	90% DETAILED DESIGN	C.LI	C.CASSIDY	31/03/2023	C03	TRAFFIC RESOLUTION ISSUE	C.LI	B.RODENBURG	07/07/2023	C04	TRAFFIC RESOLUTION ISSUE	C.LI	B.RODENBURG	28/07/2023	C05	TRAFFIC RESOLUTION ISSUE UPDATE	C.LI	B.RODENBURG	11/08/2023	<table border="1" style="width: 100%; border-collapse: collapse;"> <thead> <tr> <th>DESIGN STAGE</th> <th>GATE</th> </tr> </thead> <tbody> <tr> <td style="text-align: center;">DETAILED DESIGN</td> <td style="text-align: center;">TR</td> </tr> <tr> <td colspan="2" style="text-align: center;">DRAWING STATUS</td> </tr> <tr> <td colspan="2" style="text-align: center; color: red;">FOR CONSULTATION</td> </tr> <tr> <td>APPROVED BY:</td> <td>DESIGNED: E.SANGSEFIDI</td> </tr> <tr> <td>B.RODENBURG</td> <td>DES. CHECK: C.CASSIDY</td> </tr> <tr> <td>APPROVED DATE:</td> <td>DRAWN: C.LI</td> </tr> <tr> <td>11/08/2023</td> <td>DRG. CHECK: J.BOSCH</td> </tr> </tbody> </table>	DESIGN STAGE	GATE	DETAILED DESIGN	TR	DRAWING STATUS		FOR CONSULTATION		APPROVED BY:	DESIGNED: E.SANGSEFIDI	B.RODENBURG	DES. CHECK: C.CASSIDY	APPROVED DATE:	DRAWN: C.LI	11/08/2023	DRG. CHECK: J.BOSCH	<p>PROJECT: <b>TRANSITIONAL CYCLEWAYS BERHAMPORE TO NEWTOWN</b></p> <p>TITLE: <b>ADELAIDE ROAD GENERAL ARRANGEMENT SHEET 4</b></p> <p>DOCUMENT: SCH - TC - BERNEW - DRG - TR - 905213 C05</p>
REV.	DESCRIPTION	DRAWN BY	APPRVD. BY	DATE																																														
C01	30% DETAILED DESIGN	C.LI	A.HEAD	09/11/2022																																														
C02	90% DETAILED DESIGN	C.LI	C.CASSIDY	31/03/2023																																														
C03	TRAFFIC RESOLUTION ISSUE	C.LI	B.RODENBURG	07/07/2023																																														
C04	TRAFFIC RESOLUTION ISSUE	C.LI	B.RODENBURG	28/07/2023																																														
C05	TRAFFIC RESOLUTION ISSUE UPDATE	C.LI	B.RODENBURG	11/08/2023																																														
DESIGN STAGE	GATE																																																	
DETAILED DESIGN	TR																																																	
DRAWING STATUS																																																		
FOR CONSULTATION																																																		
APPROVED BY:	DESIGNED: E.SANGSEFIDI																																																	
B.RODENBURG	DES. CHECK: C.CASSIDY																																																	
APPROVED DATE:	DRAWN: C.LI																																																	
11/08/2023	DRG. CHECK: J.BOSCH																																																	
<p>LAST SAVED BY: CHLI(2023-08-11) LAST PLOTTED: 2023-08-11</p> <p>FILE LOCATION:</p>		<p>SCALE: 1:200 (A1), 1:400 (A3)</p>		<p>PRINTED COPIES OF THIS DOCUMENT ARE UNCONTROLLED</p>																																														

THIS DRAWING MAY CONTAIN COLOUR CONTENT. CORRECTLY PRINTED COPIES OF THIS DOCUMENT WILL DISPLAY THE LOGO IN COLOUR.

- NOTES:**
- REFER DRAWING SCH-TC-BERNEW-905011 FOR GENERAL NOTES AND LEGEND.
  - ROAD MARKING DETAILS TO BE CONFIRMED IN IFC DESIGN STAGE.

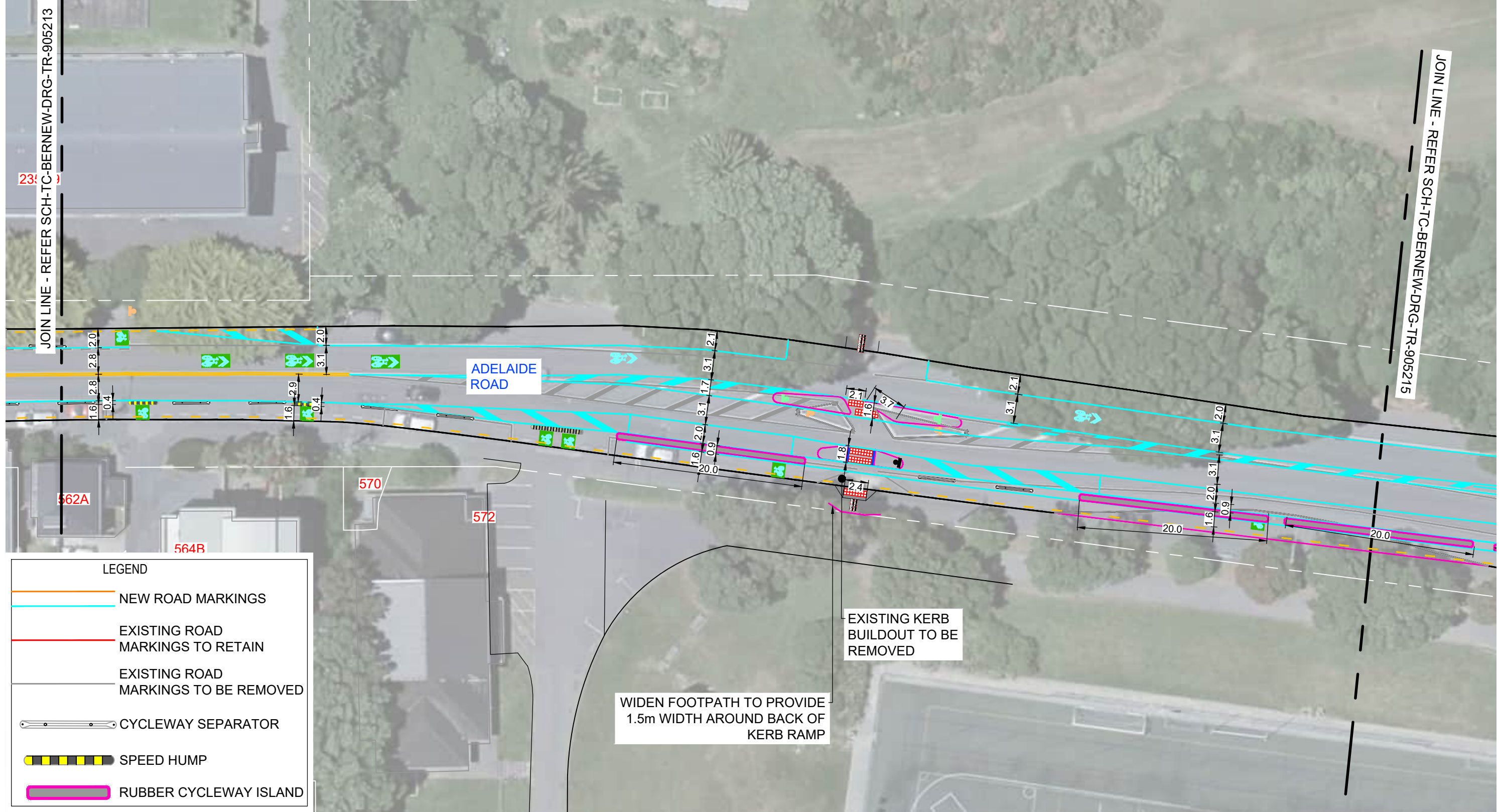

**LEGEND**

- NEW ROAD MARKINGS
- EXISTING ROAD MARKINGS TO RETAIN
- EXISTING ROAD MARKINGS TO BE REMOVED
- CYCLEWAY SEPARATOR
- SPEED HUMP
- RUBBER CYCLEWAY ISLAND

CLIENT 	ORIGINATOR 	<table border="1" style="width: 100%; border-collapse: collapse;"> <thead> <tr> <th>REV.</th> <th>DESCRIPTION</th> <th>DRAWN BY</th> <th>APRVD. BY</th> <th>DATE</th> </tr> </thead> <tbody> <tr> <td>C01</td> <td>30% DETAILED DESIGN</td> <td>C.LI</td> <td>A.HEAD</td> <td>09/11/2022</td> </tr> <tr> <td>C02</td> <td>90% DETAILED DESIGN</td> <td>C.LI</td> <td>C.CASSIDY</td> <td>31/03/2023</td> </tr> <tr> <td>C03</td> <td>TRAFFIC RESOLUTION ISSUE</td> <td>C.LI</td> <td>B.RODENBURG</td> <td>07/07/2023</td> </tr> <tr> <td>C04</td> <td>TRAFFIC RESOLUTION ISSUE</td> <td>C.LI</td> <td>B.RODENBURG</td> <td>28/07/2023</td> </tr> <tr> <td>C05</td> <td>TRAFFIC RESOLUTION ISSUE UPDATE</td> <td>C.LI</td> <td>B.RODENBURG</td> <td>11/08/2023</td> </tr> </tbody> </table>	REV.	DESCRIPTION	DRAWN BY	APRVD. BY	DATE	C01	30% DETAILED DESIGN	C.LI	A.HEAD	09/11/2022	C02	90% DETAILED DESIGN	C.LI	C.CASSIDY	31/03/2023	C03	TRAFFIC RESOLUTION ISSUE	C.LI	B.RODENBURG	07/07/2023	C04	TRAFFIC RESOLUTION ISSUE	C.LI	B.RODENBURG	28/07/2023	C05	TRAFFIC RESOLUTION ISSUE UPDATE	C.LI	B.RODENBURG	11/08/2023	<table border="1" style="width: 100%; border-collapse: collapse;"> <thead> <tr> <th>DESIGN STAGE</th> <th>GATE</th> </tr> </thead> <tbody> <tr> <td style="background-color: #f0f0f0;">DETAILED DESIGN</td> <td style="background-color: #f0f0f0;">TR</td> </tr> <tr> <td colspan="2" style="text-align: center; color: red; font-weight: bold;">FOR CONSULTATION</td> </tr> <tr> <td>APPROVED BY: B.RODENBURG</td> <td>DESIGNED: E.SANGSEFIDI</td> </tr> <tr> <td>APPROVED DATE: 11/08/2023</td> <td>DES. CHECK: C.CASSIDY</td> </tr> <tr> <td></td> <td>DRAWN: C.LI</td> </tr> <tr> <td></td> <td>DRG. CHECK: J.BOSCH</td> </tr> </tbody> </table>	DESIGN STAGE	GATE	DETAILED DESIGN	TR	FOR CONSULTATION		APPROVED BY: B.RODENBURG	DESIGNED: E.SANGSEFIDI	APPROVED DATE: 11/08/2023	DES. CHECK: C.CASSIDY		DRAWN: C.LI		DRG. CHECK: J.BOSCH	<table border="1" style="width: 100%; border-collapse: collapse;"> <tr> <td>PROJECT:</td> <td style="text-align: center;"><b>TRANSITIONAL CYCLEWAYS BERHAMPORE TO NEWTOWN</b></td> </tr> <tr> <td>TITLE:</td> <td style="text-align: center;">ADELAIDE ROAD GENERAL ARRANGEMENT SHEET 5</td> </tr> <tr> <td>DOCUMENT:</td> <td style="text-align: center;">SCH - TC - BERNEW - DRG - TR - 905214</td> </tr> </table>	PROJECT:	<b>TRANSITIONAL CYCLEWAYS BERHAMPORE TO NEWTOWN</b>	TITLE:	ADELAIDE ROAD GENERAL ARRANGEMENT SHEET 5	DOCUMENT:	SCH - TC - BERNEW - DRG - TR - 905214	<table border="1" style="width: 100%; border-collapse: collapse;"> <tr> <th>ORIGINATOR</th> <th>PROJECT</th> <th>WORK STREAM</th> <th>TYPE</th> <th>DISCIPLINE</th> <th>SHEET</th> <th>REVISION</th> </tr> <tr> <td></td> <td></td> <td></td> <td></td> <td></td> <td style="text-align: center;">5</td> <td style="text-align: center;">C05</td> </tr> </table>	ORIGINATOR	PROJECT	WORK STREAM	TYPE	DISCIPLINE	SHEET	REVISION						5	C05
REV.	DESCRIPTION	DRAWN BY	APRVD. BY	DATE																																																																	
C01	30% DETAILED DESIGN	C.LI	A.HEAD	09/11/2022																																																																	
C02	90% DETAILED DESIGN	C.LI	C.CASSIDY	31/03/2023																																																																	
C03	TRAFFIC RESOLUTION ISSUE	C.LI	B.RODENBURG	07/07/2023																																																																	
C04	TRAFFIC RESOLUTION ISSUE	C.LI	B.RODENBURG	28/07/2023																																																																	
C05	TRAFFIC RESOLUTION ISSUE UPDATE	C.LI	B.RODENBURG	11/08/2023																																																																	
DESIGN STAGE	GATE																																																																				
DETAILED DESIGN	TR																																																																				
FOR CONSULTATION																																																																					
APPROVED BY: B.RODENBURG	DESIGNED: E.SANGSEFIDI																																																																				
APPROVED DATE: 11/08/2023	DES. CHECK: C.CASSIDY																																																																				
	DRAWN: C.LI																																																																				
	DRG. CHECK: J.BOSCH																																																																				
PROJECT:	<b>TRANSITIONAL CYCLEWAYS BERHAMPORE TO NEWTOWN</b>																																																																				
TITLE:	ADELAIDE ROAD GENERAL ARRANGEMENT SHEET 5																																																																				
DOCUMENT:	SCH - TC - BERNEW - DRG - TR - 905214																																																																				
ORIGINATOR	PROJECT	WORK STREAM	TYPE	DISCIPLINE	SHEET	REVISION																																																															
					5	C05																																																															
		<table border="1" style="width: 100%; border-collapse: collapse;"> <tr> <td>SCALE</td> <td>1:200</td> </tr> </table>		SCALE	1:200	<table border="1" style="width: 100%; border-collapse: collapse;"> <tr> <td>APPROVED BY:</td> <td>DESIGNED:</td> </tr> <tr> <td>B.RODENBURG</td> <td>E.SANGSEFIDI</td> </tr> <tr> <td>APPROVED DATE:</td> <td>DES. CHECK:</td> </tr> <tr> <td>11/08/2023</td> <td>C.CASSIDY</td> </tr> <tr> <td></td> <td>DRAWN:</td> </tr> <tr> <td></td> <td>C.LI</td> </tr> <tr> <td></td> <td>DRG. CHECK:</td> </tr> <tr> <td></td> <td>J.BOSCH</td> </tr> </table>		APPROVED BY:	DESIGNED:	B.RODENBURG	E.SANGSEFIDI	APPROVED DATE:	DES. CHECK:	11/08/2023	C.CASSIDY		DRAWN:		C.LI		DRG. CHECK:		J.BOSCH	<table border="1" style="width: 100%; border-collapse: collapse;"> <tr> <td>ORIGINATOR</td> <td>PROJECT</td> <td>WORK STREAM</td> <td>TYPE</td> <td>DISCIPLINE</td> <td>SHEET</td> <td>REVISION</td> </tr> <tr> <td></td> <td></td> <td></td> <td></td> <td></td> <td style="text-align: center;">5</td> <td style="text-align: center;">C05</td> </tr> </table>		ORIGINATOR	PROJECT	WORK STREAM	TYPE	DISCIPLINE	SHEET	REVISION						5	C05																														
SCALE	1:200																																																																				
APPROVED BY:	DESIGNED:																																																																				
B.RODENBURG	E.SANGSEFIDI																																																																				
APPROVED DATE:	DES. CHECK:																																																																				
11/08/2023	C.CASSIDY																																																																				
	DRAWN:																																																																				
	C.LI																																																																				
	DRG. CHECK:																																																																				
	J.BOSCH																																																																				
ORIGINATOR	PROJECT	WORK STREAM	TYPE	DISCIPLINE	SHEET	REVISION																																																															
					5	C05																																																															

LAST SAVED BY: CHLI(2023-08-11) LAST PLOTTED: 2023-08-11  
FILE LOCATION: PRINTED COPIES OF THIS DOCUMENT ARE UNCONTROLLED





**NOTES:**

1. REFER DRAWING SCH-TC-BERNEW-905011 FOR GENERAL NOTES AND LEGEND.
2. ROAD MARKING DETAILS TO BE CONFIRMED IN IFC DESIGN STAGE.

JOIN LINE - REFER SCH-TC-BERNEW-DRG-TR-905214

JOIN LINE - REFER SCH-TC-BERNEW-DRG-TR-905216

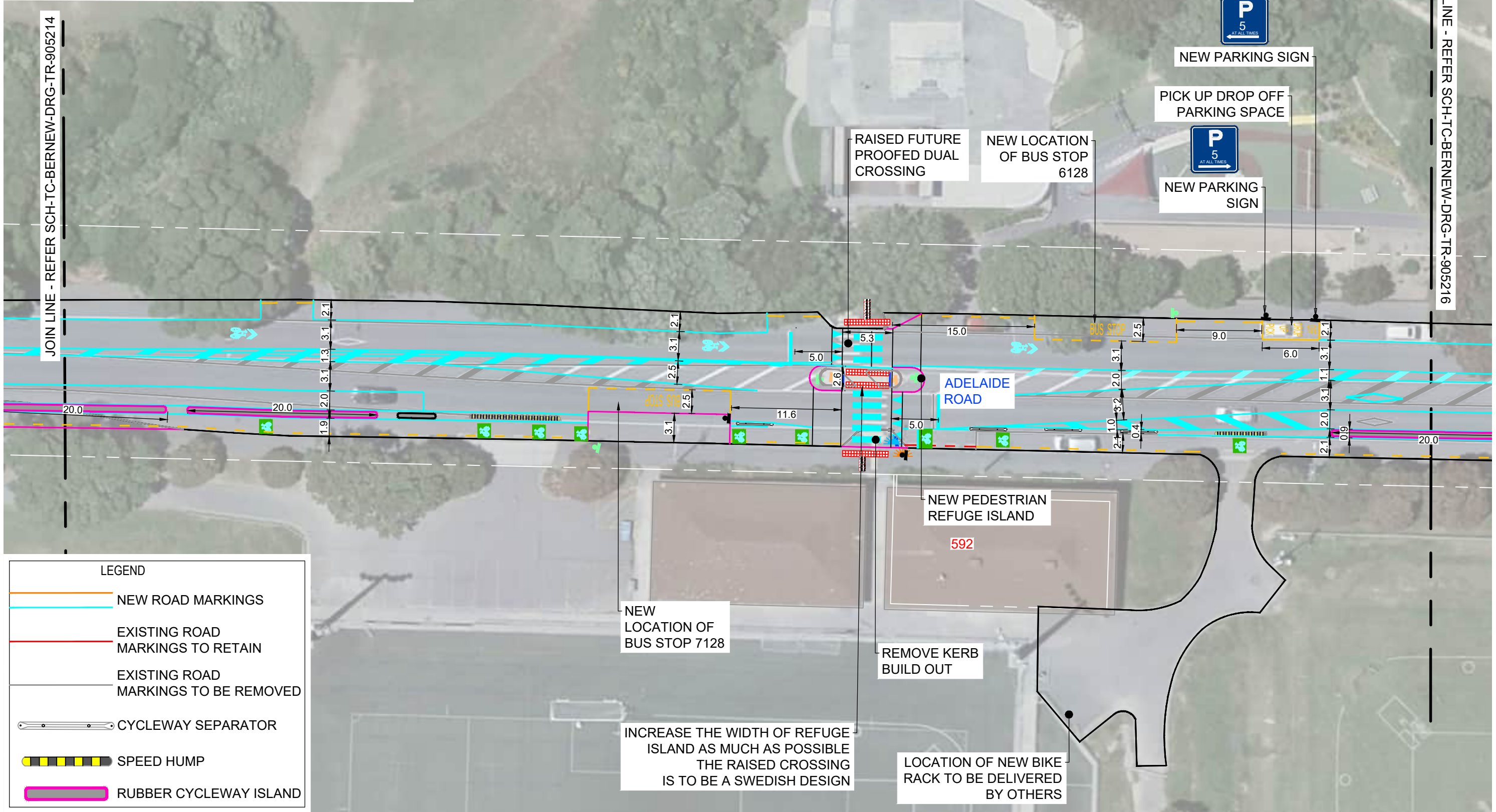

CLIENT

ORIGINATOR



REV.	DESCRIPTION	DRAWN BY	APPRD. BY	DATE
C01	30% DETAILED DESIGN	C.LI	A.HEAD	09/11/2022
C02	90% DETAILED DESIGN	C.LI	C.CASSIDY	31/03/2023
C03	TRAFFIC RESOLUTION ISSUE	C.LI	B.RODENBURG	07/07/2023
C04	TRAFFIC RESOLUTION ISSUE	C.LI	B.RODENBURG	28/07/2023
C05	TRAFFIC RESOLUTION ISSUE UPDATE	C.LI	B.RODENBURG	11/08/2023

SCALE	0 5 10 m	1:200 (A1)	1:400 (A3)
DRAWING SCALE	@ A1		
DRAWING SCALE	1:200		

DESIGN STAGE	GATE
DETAILED DESIGN	TR
DRAWING STATUS	
FOR CONSULTATION	
APPROVED BY:	DESIGNED: E.SANGSEFIDI
B.RODENBURG	DES. CHECK: C.CASSIDY
APPROVED DATE:	DRAWN: C.LI
11/08/2023	DRG. CHECK: J.BOSCH

PROJECT:	TRANSITIONAL CYCLEWAYS BERHAMPORE TO NEWTOWN	
TITLE:	ADELAIDE ROAD GENERAL ARRANGEMENT SHEET 6	
ORIGINATOR	PROJECT	WORK STREAM
SCH - TC - BERNEW - DRG - TR - 905215		
DISCIPLINE	SHEET	REVISION
	C05	

**NOTES:**

1. REFER DRAWING SCH-TC-BERNEW-905011 FOR GENERAL NOTES AND LEGEND.
2. ROAD MARKING DETAILS TO BE CONFIRMED IN IFC DESIGN STAGE.

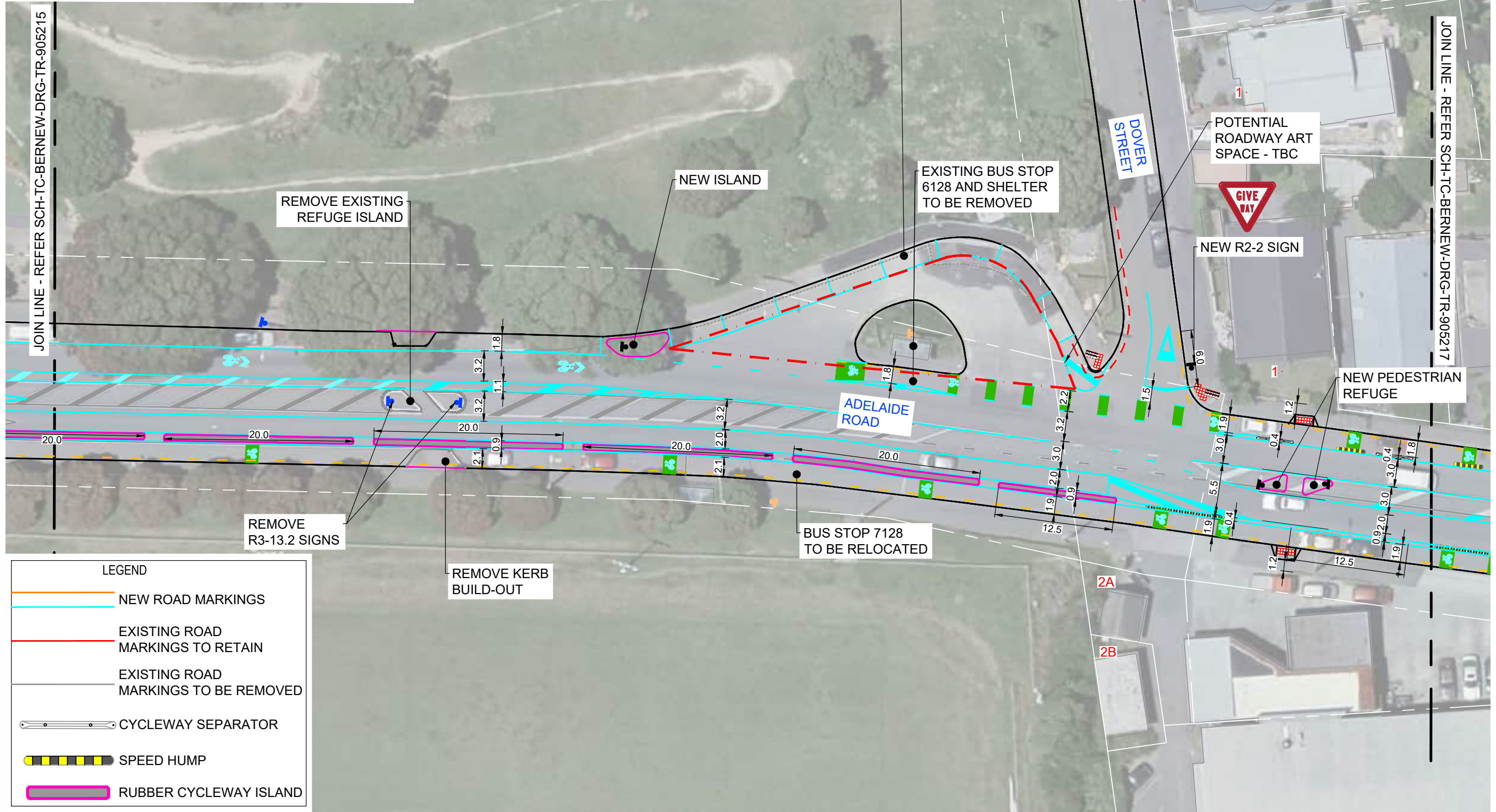

**LEGEND**

- NEW ROAD MARKINGS
- EXISTING ROAD MARKINGS TO RETAIN
- EXISTING ROAD MARKINGS TO BE REMOVED
- CYCLEWAY SEPARATOR
- SPEED HUMP
- RUBBER CYCLEWAY ISLAND

THIS DRAWING MAY CONTAIN COLOUR CONTENT. CORRECTLY PRINTED COPIES OF THIS DOCUMENT WILL DISPLAY THE LOGO IN COLOUR.



CLIENT

ORIGINATOR



REV.	DESCRIPTION	DRAWN BY	APRVD. BY	DATE
C01	30% DETAILED DESIGN	C.LI	A.HEAD	09/11/2022
C02	90% DETAILED DESIGN	C.LI	C.CASSIDY	31/03/2023
C03	TRAFFIC RESOLUTION ISSUE	C.LI	B.RODENBURG	07/07/2023
C04	TRAFFIC RESOLUTION ISSUE	C.LI	B.RODENBURG	28/07/2023
C05	TRAFFIC RESOLUTION ISSUE UPDATE	C.LI	B.RODENBURG	11/08/2023

DESIGN STAGE	GATE
DETAILED DESIGN	TR

**DRAWING STATUS**

**FOR CONSULTATION**

APPROVED BY:	DESIGNED:	E.SANGSEFIDI
B.RODENBURG	DES. CHECK:	C.CASSIDY
APPROVED DATE:	DRAWN:	C.LI
11/08/2023	DRG. CHECK:	J.BOSCH

PROJECT:	<b>TRANSITIONAL CYCLEWAYS BERHAMPORE TO NEWTOWN</b>	
TITLE:	ADELAIDE ROAD GENERAL ARRANGEMENT SHEET 7	
DOCUMENT:	SCH - TC - BERNEW - DRG - TR - 905216	C05

LAST SAVED BY: CHLI(2023-08-11) LAST PLOTTED: 2023-08-11

PRINTED COPIES OF THIS DOCUMENT ARE UNCONTROLLED

FILE LOCATION:

**NOTES:**

1. REFER DRAWING SCH-TC-BERNEW-905011 FOR GENERAL NOTES AND LEGEND.
2. ROAD MARKING DETAILS TO BE CONFIRMED IN IFC DESIGN STAGE.

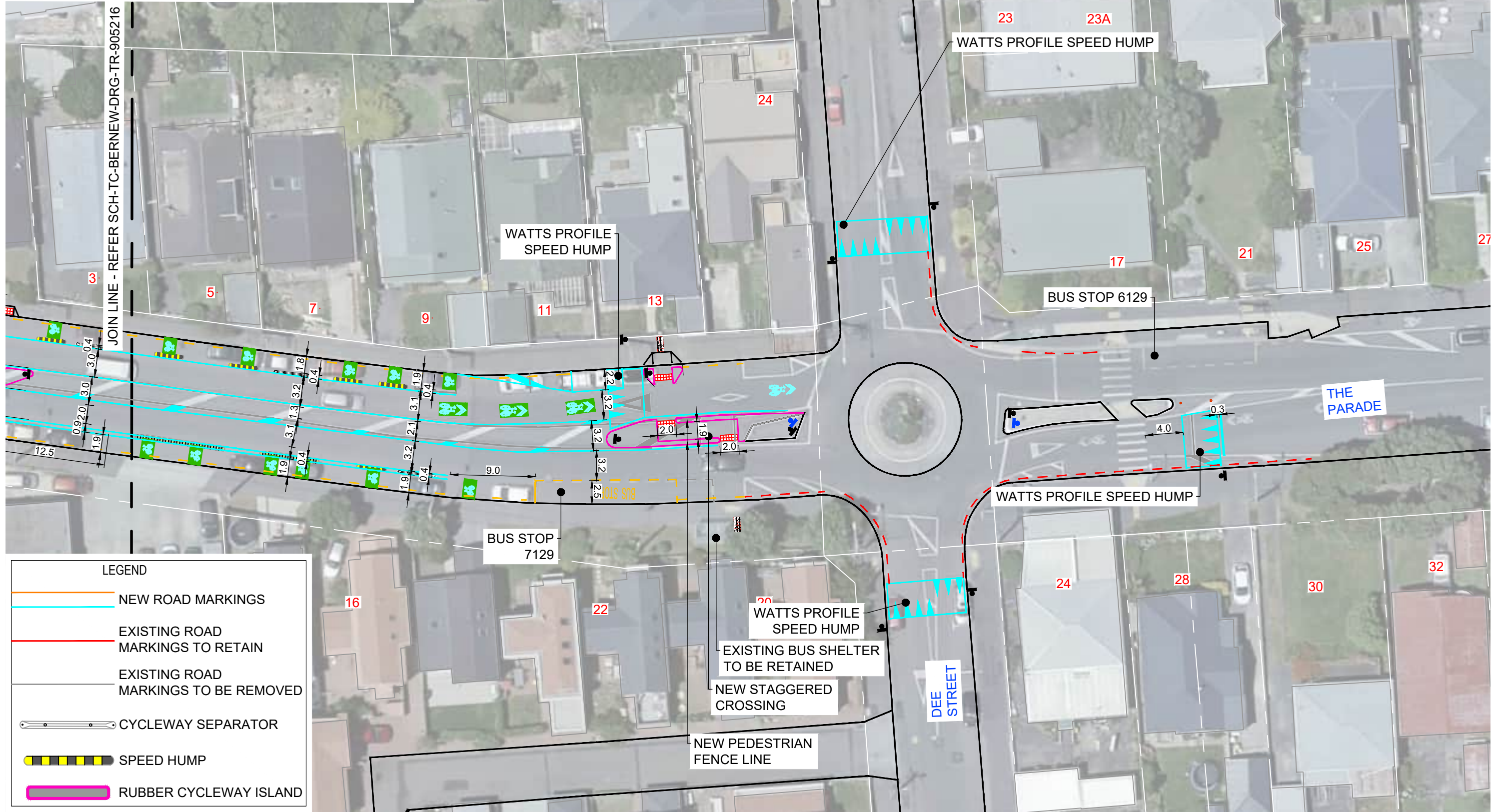

**LEGEND**

- NEW ROAD MARKINGS
- EXISTING ROAD MARKINGS TO RETAIN
- EXISTING ROAD MARKINGS TO BE REMOVED
- CYCLEWAY SEPARATOR
- SPEED HUMP
- RUBBER CYCLEWAY ISLAND

THIS DRAWING MAY CONTAIN COLOUR CONTENT. CORRECTLY PRINTED COPIES OF THIS DOCUMENT WILL DISPLAY THE LOGO IN COLOUR.

<p>CLIENT</p>	<p>ORIGINATOR</p>	<table border="1" style="width: 100%; border-collapse: collapse;"> <thead> <tr> <th>REV.</th> <th>DESCRIPTION</th> <th>DRAWN BY</th> <th>APPRD. BY</th> <th>DATE</th> </tr> </thead> <tbody> <tr> <td>C01</td> <td>30% DETAILED DESIGN</td> <td>C.LI</td> <td>A.HEAD</td> <td>09/11/2022</td> </tr> <tr> <td>C02</td> <td>90% DETAILED DESIGN</td> <td>C.LI</td> <td>C.CASSIDY</td> <td>31/03/2023</td> </tr> <tr> <td>C03</td> <td>TRAFFIC RESOLUTION ISSUE</td> <td>C.LI</td> <td>B.RODENBURG</td> <td>07/07/2023</td> </tr> <tr> <td>C04</td> <td>TRAFFIC RESOLUTION ISSUE</td> <td>C.LI</td> <td>B.RODENBURG</td> <td>28/07/2023</td> </tr> <tr> <td>C05</td> <td>TRAFFIC RESOLUTION ISSUE UPDATE</td> <td>C.LI</td> <td>B.RODENBURG</td> <td>11/08/2023</td> </tr> </tbody> </table>	REV.	DESCRIPTION	DRAWN BY	APPRD. BY	DATE	C01	30% DETAILED DESIGN	C.LI	A.HEAD	09/11/2022	C02	90% DETAILED DESIGN	C.LI	C.CASSIDY	31/03/2023	C03	TRAFFIC RESOLUTION ISSUE	C.LI	B.RODENBURG	07/07/2023	C04	TRAFFIC RESOLUTION ISSUE	C.LI	B.RODENBURG	28/07/2023	C05	TRAFFIC RESOLUTION ISSUE UPDATE	C.LI	B.RODENBURG	11/08/2023	<table border="1" style="width: 100%; border-collapse: collapse;"> <thead> <tr> <th>DESIGN STAGE</th> <th>GATE</th> </tr> </thead> <tbody> <tr> <td style="text-align: center;">DETAILED DESIGN</td> <td style="text-align: center;">TR</td> </tr> <tr> <td colspan="2" style="text-align: center;">DRAWING STATUS</td> </tr> <tr> <td colspan="2" style="text-align: center; color: red; font-weight: bold;">FOR CONSULTATION</td> </tr> <tr> <td>APPROVED BY:</td> <td>DESIGNED:</td> </tr> <tr> <td>B.RODENBURG</td> <td>E.SANGSEFIDI</td> </tr> <tr> <td>APPROVED DATE:</td> <td>DES. CHECK:</td> </tr> <tr> <td>11/08/2023</td> <td>C.CASSIDY</td> </tr> <tr> <td></td> <td>DRAWN:</td> </tr> <tr> <td></td> <td>C.LI</td> </tr> <tr> <td></td> <td>DRG. CHECK:</td> </tr> <tr> <td></td> <td>J.BOSCH</td> </tr> </tbody> </table>	DESIGN STAGE	GATE	DETAILED DESIGN	TR	DRAWING STATUS		FOR CONSULTATION		APPROVED BY:	DESIGNED:	B.RODENBURG	E.SANGSEFIDI	APPROVED DATE:	DES. CHECK:	11/08/2023	C.CASSIDY		DRAWN:		C.LI		DRG. CHECK:		J.BOSCH	<p>PROJECT: <b>TRANSITIONAL CYCLEWAYS BERHAMPORE TO NEWTOWN</b></p> <p>TITLE: <b>ADELAIDE ROAD GENERAL ARRANGEMENT SHEET 8</b></p> <p>DOCUMENT: <b>SCH - TC - BERNEW - DRG - TR - 905217</b></p>
REV.	DESCRIPTION	DRAWN BY	APPRD. BY	DATE																																																						
C01	30% DETAILED DESIGN	C.LI	A.HEAD	09/11/2022																																																						
C02	90% DETAILED DESIGN	C.LI	C.CASSIDY	31/03/2023																																																						
C03	TRAFFIC RESOLUTION ISSUE	C.LI	B.RODENBURG	07/07/2023																																																						
C04	TRAFFIC RESOLUTION ISSUE	C.LI	B.RODENBURG	28/07/2023																																																						
C05	TRAFFIC RESOLUTION ISSUE UPDATE	C.LI	B.RODENBURG	11/08/2023																																																						
DESIGN STAGE	GATE																																																									
DETAILED DESIGN	TR																																																									
DRAWING STATUS																																																										
FOR CONSULTATION																																																										
APPROVED BY:	DESIGNED:																																																									
B.RODENBURG	E.SANGSEFIDI																																																									
APPROVED DATE:	DES. CHECK:																																																									
11/08/2023	C.CASSIDY																																																									
	DRAWN:																																																									
	C.LI																																																									
	DRG. CHECK:																																																									
	J.BOSCH																																																									
<p>LAST SAVED BY: CHLI(2023-08-11) LAST PLOTTED: 2023-08-11</p> <p>FILE LOCATION:</p>		<p>SCALE: 1:200 (A1), 1:400 (A3)</p>		<p>ORIGINATOR PROJECT WORK STREAM TYPE DISCIPLINE SHEET REVISION</p> <p>SCH - TC - BERNEW - DRG - TR - 905217 C05</p>																																																						

THIS DRAWING MAY CONTAIN COLOUR CONTENT. CORRECTLY PRINTED COPIES OF THIS DOCUMENT WILL DISPLAY THE LOGO IN COLOUR.

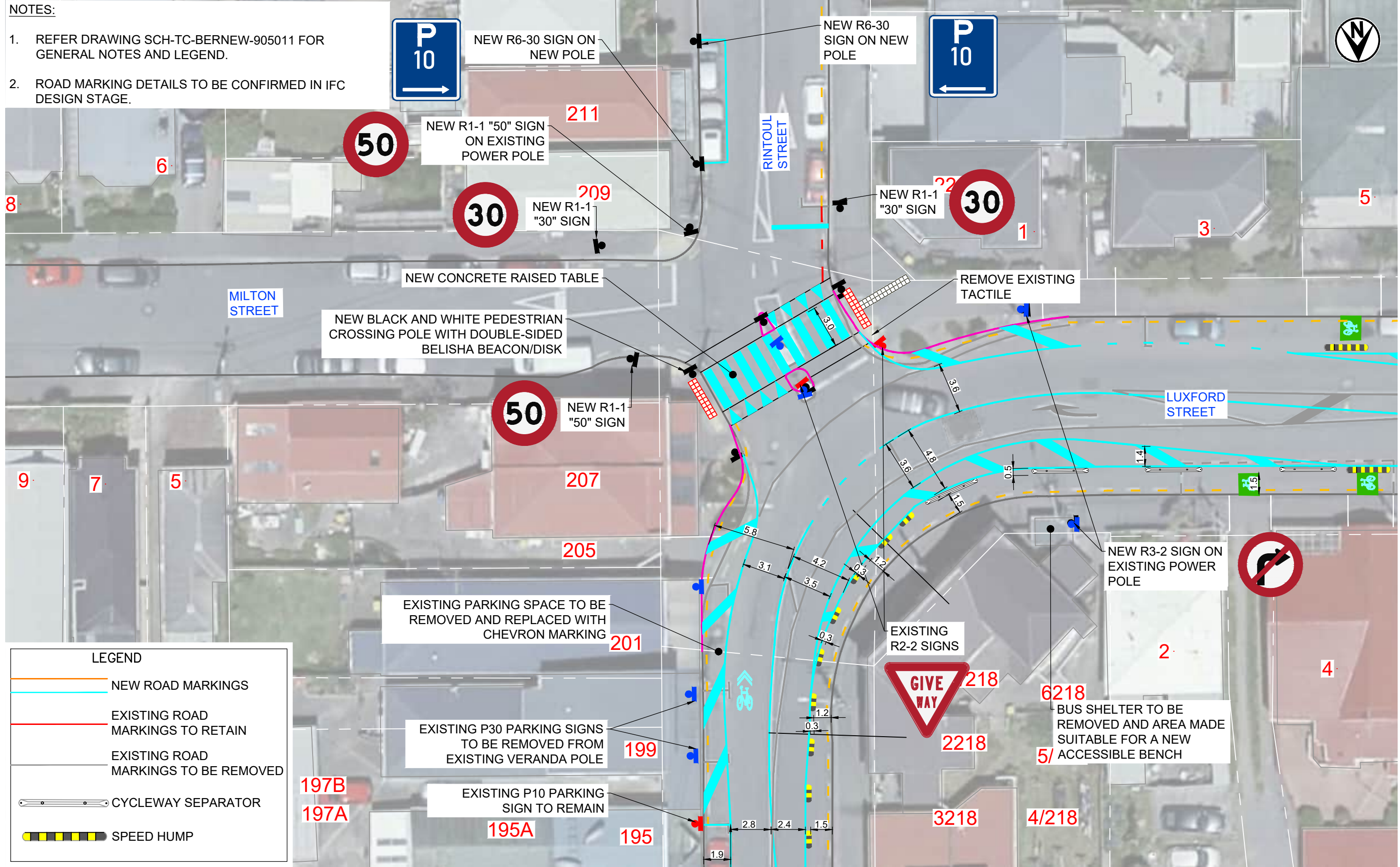

- NOTES:**
- REFER DRAWING SCH-TC-BERNEW-905011 FOR GENERAL NOTES AND LEGEND.
  - ROAD MARKING DETAILS TO BE CONFIRMED IN IFC DESIGN STAGE.

**LEGEND**

- NEW ROAD MARKINGS
- EXISTING ROAD MARKINGS TO RETAIN
- EXISTING ROAD MARKINGS TO BE REMOVED
- CYCLEWAY SEPARATOR
- SPEED HUMP

CLIENT: Absolutely Positively Wellington City Council		ORIGINATOR: Abley Tankin-Taylor Isthmus.		DESIGN STAGE: DETAILED DESIGN		GATE: TR		PROJECT: TRANSITIONAL CYCLEWAYS BERHAMPORE TO NEWTOWN	
REV. 01		DESCRIPTION: TRAFFIC RESOLUTION ISSUE		DRAWN BY: C.L.I.		APPRVD. BY: B.RODENBURG		TITLE: RINTOUL/ LUXFORD/ MILTON STREET INTERSECTION GENERAL ARRANGEMENT	
REV. 02		DESCRIPTION: TRAFFIC RESOLUTION ISSUE UPDATE		DRAWN BY: C.L.I.		APPRVD. BY: B.RODENBURG		DATE: 11/08/2023	
SCALE: 0 3.125 6.25 m		1:125 (A1)		1:250 (A3)		DRAWING STATUS: FOR CONSULTATION		DOCUMENT: SCH - TC - BERNEW - DRG - TR - 905410	
LAST SAVED BY: CHLI(2023-08-11)		LAST PLOTTED: 2023-08-11		DRAWING INFORMATION: 11/08/2023		DESIGNED: E.SANGSEFIDI		SHEET: C02	
FILE LOCATION:		PRINTED COPIES OF THIS DOCUMENT ARE UNCONTROLLED		DRAWING INFORMATION: 11/08/2023		DES. CHECK: C.CASSIDY		REVISION	
				DRAWING INFORMATION: 11/08/2023		DRAWN: C.L.I.			
				DRAWING INFORMATION: 11/08/2023		DRG. CHECK: J.BOSCH			