

ORIGINAL SIZE A1

DO NOT SCALE - IF IN DOUBT, ASK

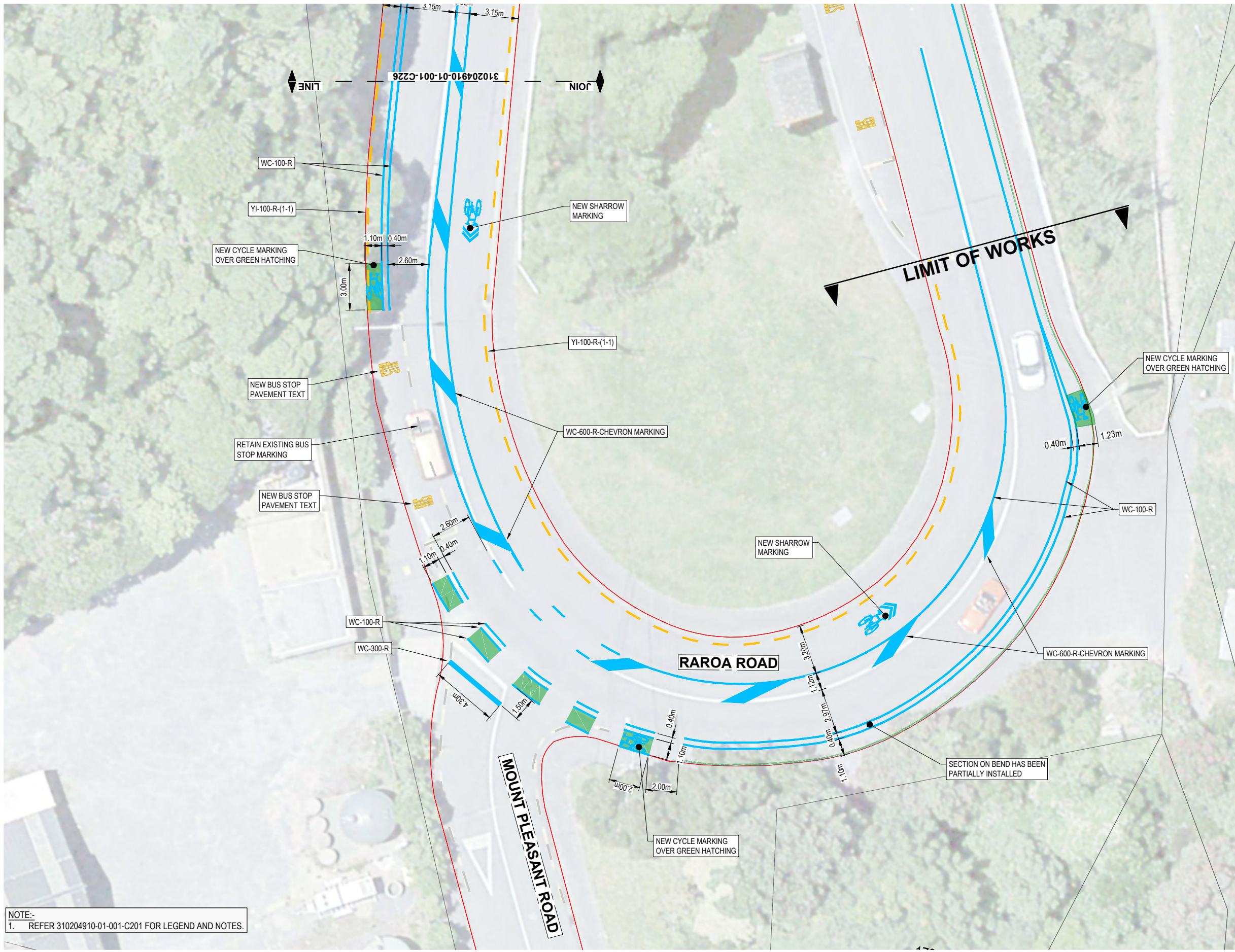
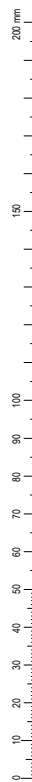

KEY PLAN
NOT TO SCALE

ROADMARKINGS LEGEND

- REMOVE LINE MARKING
- EXISTING MARKING
- NEW ROAD MARKING (WHITE)
- NEW ROAD MARKING (YELLOW)
- AUDIO TACTILE PROFILE
- NEW RESIDENTS PARKING
- PHYSICAL SEPARATORS
- GIVE WAY
- PEDESTRIAN MARKING
- CYCLE MARKING
- SHARROW MARKING
- BOUNDARIES

NOTE: ALL ROADMARKING TO COMPLY WITH THE NZTA "MANUAL OF TRAFFIC SIGNS AND MARKINGS - PART 2".

NOTE:-
1. REFER 310204910-01-001-C201 FOR LEGEND AND NOTES.

REV	FOR REVIEW	REVISIONS	DRN	CHK	APP	DATE
4	FOR CONSTRUCTION - MINOR AMENDMENTS		GD	HP	GC	22.09.23
3	FOR CONSTRUCTION - MINOR AMENDMENTS		GD	M.H.	G.C.	22.06.23
2	FOR CONSTRUCTION - MINOR AMENDMENTS		G.D.	S.T.	S.T.	24.01.23
1	FOR CONSTRUCTION		G.D.	S.T.	G.C.	23.12.22
A	FOR REVIEW		G.D.	G.C.		

SURVEYED		
DESIGNED	G. CORIN	3
DRAWN	G. DOBSON	8.08.22
CAD REVIEW	Charles Maaka	11.10.23
DESIGN CHECK	Hjarne Poulsen	11.10.23
DESIGN REVIEW	Hjarne Poulsen	11.10.23
APPROVED	Jon England	12.10.23
PROF REGISTRATION:		



Absolutely Positively
Wellington City Council
Me Heke ki Pōneke

ARO VALLEY TRANSITIONAL CYCLEWAY
WELLINGTON
GHUZNEE STREET - CHAYTOR STREET
ROAD MARKING LAYOUT PLAN - SHEET 25 OF 44

Status Stamp	FOR CONSTRUCTION
Date Stamp	22.09.23
Scales	1:125@A1 / 1:250@A3
Drawing No.	310204910-01-001-C225
Rev.	4

COPYRIGHT © THESE DRAWINGS SHALL ONLY BE USED FOR THE PURPOSE FOR WHICH THEY WERE SUPPLIED. ANY RE-USE IS PROHIBITED AND NO PART OF THIS DOCUMENT MAY BE REPRODUCED OR DISTRIBUTED WITHOUT THE WRITTEN PERMISSION OF STANTEC.

pw:\stamtec-ap-pw-bentley.com\stamtec-ap-pw-01\Documents\New Zealand Clients\Lets Get Wellington Moving\310204910 - City Streets\01 - Aro Valley Cycleway\Civil\310204910-01-001-C225

DO NOT SCALE - IF IN DOUBT, ASK

ORIGINAL SIZE A1

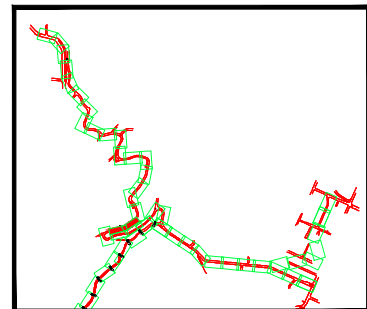
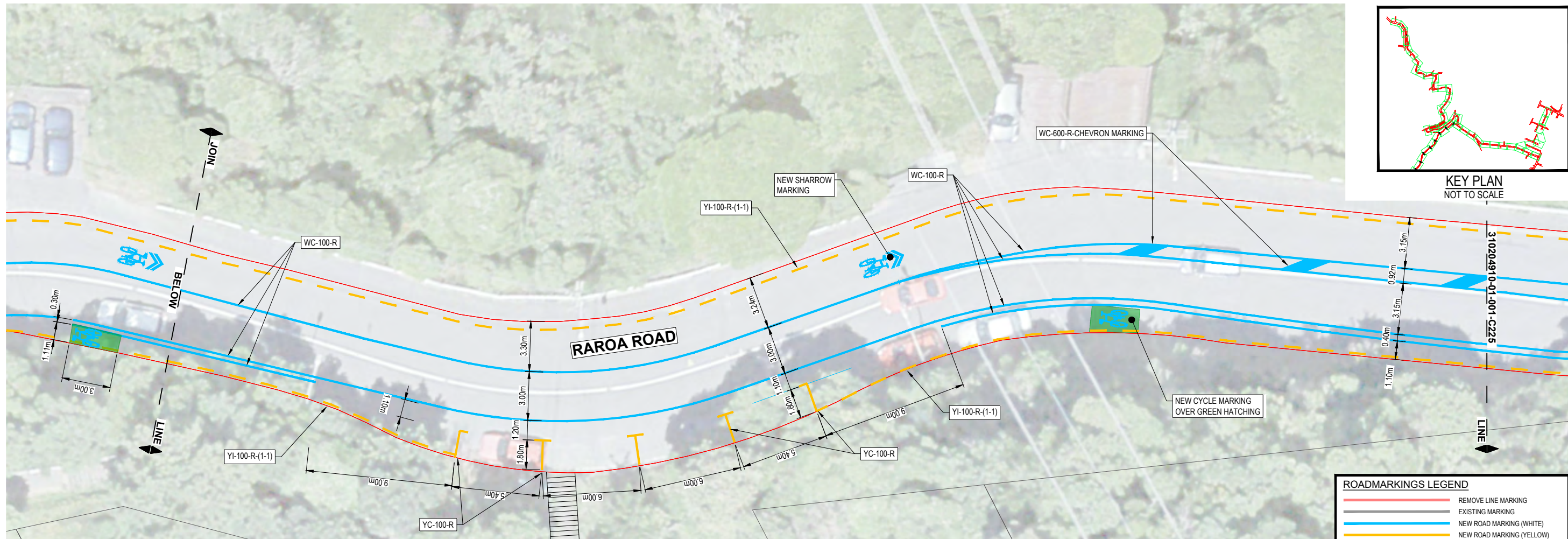

ROADMARKINGS LEGEND

	REMOVE LINE MARKING
	EXISTING MARKING
	NEW ROAD MARKING (WHITE)
	NEW ROAD MARKING (YELLOW)
	AUDIO TACTILE PROFILE
	NEW RESIDENTS PARKING
	PHYSICAL SEPARATORS
	GIVE WAY
	PEDESTRIAN MARKING
	CYCLE MARKING
	SHARROW MARKING
	BOUNDARIES

NOTE: ALL ROADMARKING TO COMPLY WITH THE NZTA "MANUAL OF TRAFFIC SIGNS AND MARKINGS - PART 2".

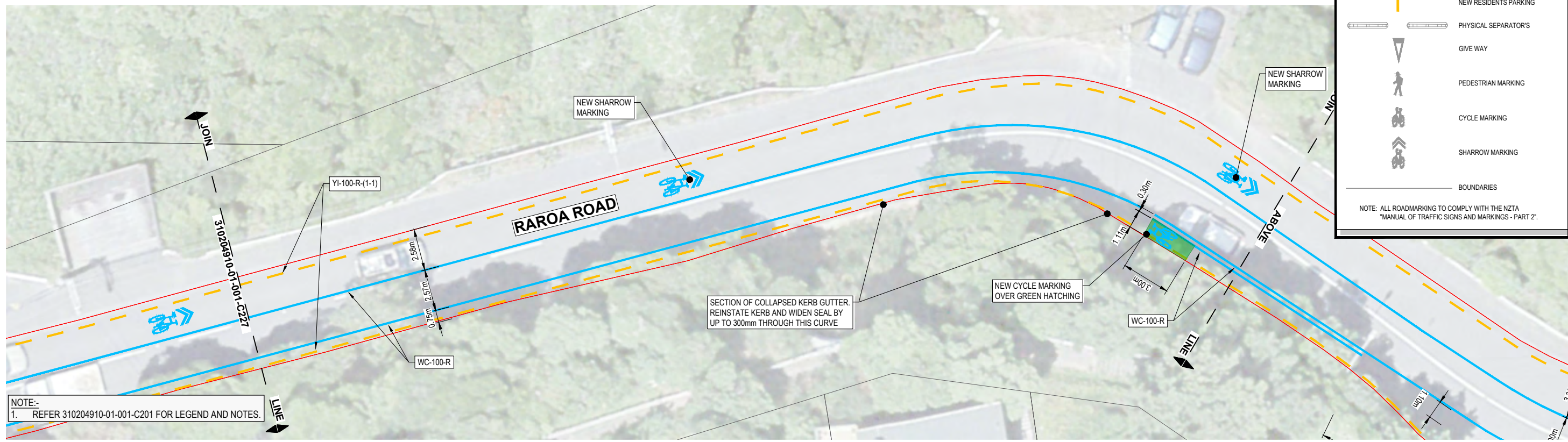

REV	FOR REVIEW	REVISIONS	DRN	CHK	APP	DATE
3	FOR CONSTRUCTION - MINOR AMENDMENTS		GD	HP	GC	22.09.23
2	FOR CONSTRUCTION - MINOR AMENDMENTS		G.D.	M.H.	G.C.	22.06.23
1	FOR CONSTRUCTION		G.D.	S.T.	G.C.	23.12.22
A	FOR REVIEW		G.D.	G.C.		

SURVEYED	DESIGNED	DRAWN	CAD REVIEW	DESIGN CHECK	DESIGN REVIEW	APPROVED	PROF REGISTRATION:
	G. CORIN	G. DOBSON	Charles Maaka	Hjarme Poulsen	Hjarme Poulsen	Jon England	

Stantec

Absolutely Positively Wellington City Council

Me Heke ki Pōneke

ARO VALLEY TRANSITIONAL CYCLEWAY
WELLINGTON

GHUZNEE STREET - CHAYTOR STREET
ROAD MARKING LAYOUT PLAN - SHEET 26 OF 44

Status Stamp	FOR CONSTRUCTION
Date Stamp	22.09.23
Scales	1:125@A1 / 1:250@A3
Drawing No.	310204910-01-001-C226
Rev.	3

ORIGINAL SIZE A1

DO NOT SCALE - IF IN DOUBT, ASK

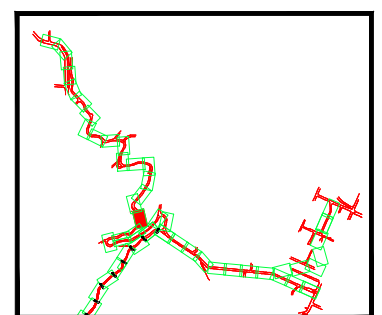

KEY PLAN
NOT TO SCALE

ROADMARKINGS LEGEND

- REMOVE LINE MARKING
- EXISTING MARKING
- NEW ROAD MARKING (WHITE)
- NEW ROAD MARKING (YELLOW)
- AUDIO TACTILE PROFILE
- NEW RESIDENTS PARKING
- PHYSICAL SEPARATORS
- GIVE WAY
- PEDESTRIAN MARKING
- CYCLE MARKING
- SHARROW MARKING
- BOUNDARIES

NOTE: ALL ROADMARKING TO COMPLY WITH THE NZTA "MANUAL OF TRAFFIC SIGNS AND MARKINGS - PART 2".

NOTE:-
1. REFER 310204910-01-001-C201 FOR LEGEND AND NOTES.

REV	DESCRIPTION	DATE	BY	CHK	APP
5	FOR CONSTRUCTION - MINOR AMENDMENTS	22.09.23	GD	HP	GC
4	FOR CONSTRUCTION - MINOR AMENDMENTS	22.06.23	GD	M.H.	G.C.
3	FOR CONSTRUCTION - MINOR AMENDMENTS	21.03.23	GD	M.H.	G.C.
2	FOR CONSTRUCTION - MINOR AMENDMENTS	24.01.23	GD	S.T.	S.T.
1	FOR CONSTRUCTION	23.12.22	GD	S.T.	G.C.
A	FOR REVIEW		GD	G.C.	

SURVEYED	DESIGNED	DRAWN	CAD REVIEW	DESIGN CHECK	DESIGN REVIEW	APPROVED	PROF REGISTRATION
	G. CORIN	G. DOBSON	Charles Maaka	Hjarme Poulsen	Hjarme Poulsen	Jon England	
		8.08.22	11.10.23	11.10.23	11.10.23	12.10.23	

Stantec

Absolutely Positively
Wellington City Council

Ne Heke Ki Pōneke

ARO VALLEY TRANSITIONAL CYCLEWAY
WELLINGTON

GHUZNEE STREET - CHAYTOR STREET
ROAD MARKING LAYOUT PLAN - SHEET 27 OF 44

Status Stamp	FOR CONSTRUCTION
Date Stamp	22.09.23
Scales	1:125@A1 / 1:250@A3
Drawing No.	310204910-01-001-C227
Rev.	5

ORIGINAL SIZE A1

DO NOT SCALE - IF IN DOUBT, ASK

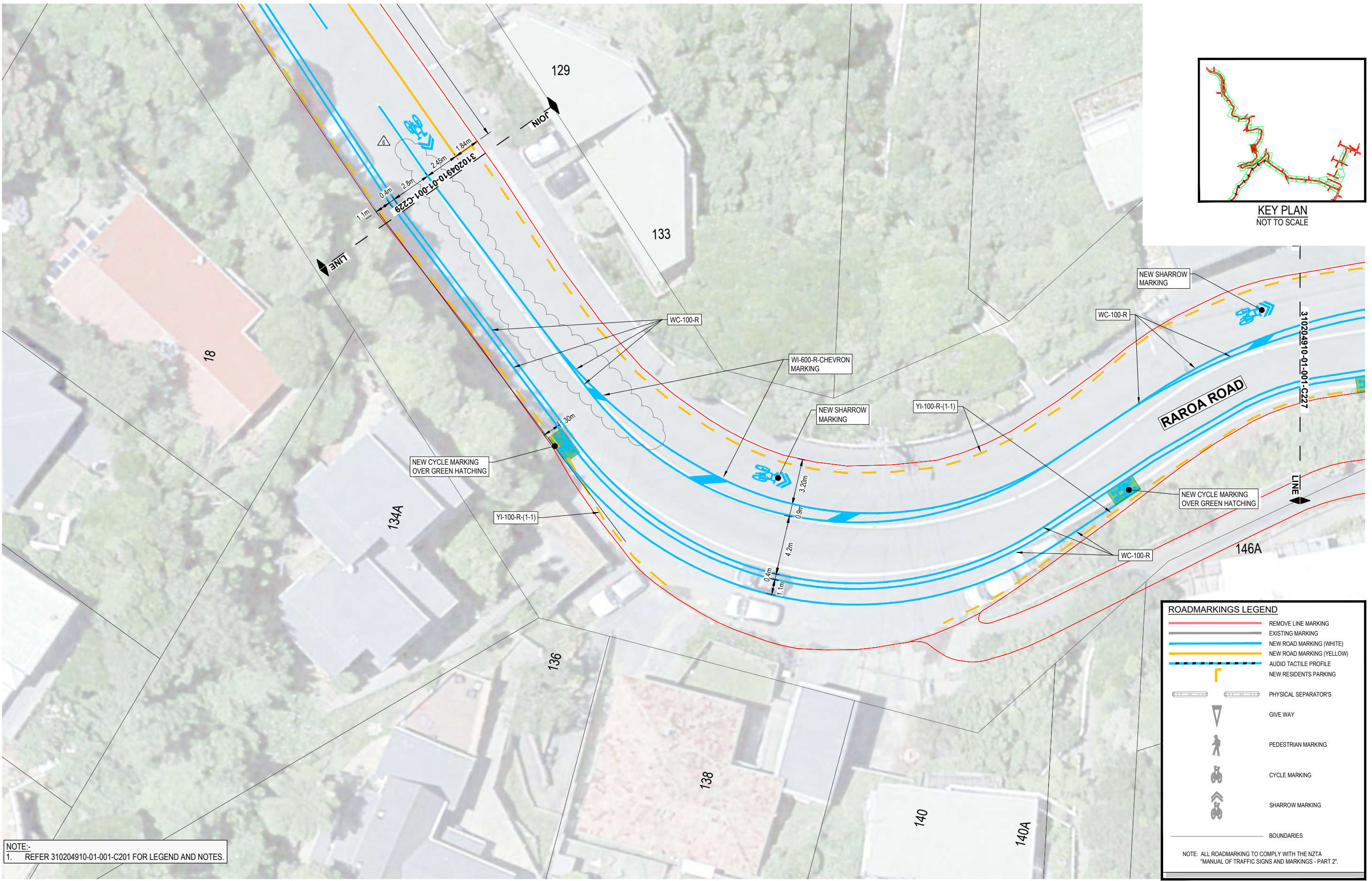
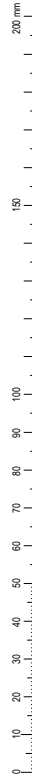

KEY PLAN
NOT TO SCALE

NOTE:-
1. REFER 310204910-01-001-C201 FOR LEGEND AND NOTES.

ROADMARKINGS LEGEND

- REMOVE LINE MARKING
- EXISTING MARKING
- NEW ROAD MARKING (WHITE)
- NEW ROAD MARKING (YELLOW)
- AUDIO TACTILE PROFILE
- NEW RESIDENTS PARKING
- PHYSICAL SEPARATORS
- GIVE WAY
- PEDESTRIAN MARKING
- CYCLE MARKING
- SHARROW MARKING
- BOUNDARIES

NOTE: ALL ROADMARKING TO COMPLY WITH THE NZTA "MANUAL OF TRAFFIC SIGNS AND MARKINGS - PART 2".

REV	DESCRIPTION	DRN	CHK	APP	DATE
6	REALIGN CENTRELIN	CTM	HP		27.09.23
5	FOR CONSTRUCTION - MINOR AMENDMENTS	GD	HP	GC	22.09.23
4	FOR CONSTRUCTION - MINOR AMENDMENTS	G.D.	M.H.	G.C.	22.06.23
3	FOR CONSTRUCTION - MINOR AMENDMENTS	G.D.	M.H.	G.C.	21.03.23
2	FOR CONSTRUCTION - MINOR AMENDMENTS	G.D.	S.T.	S.T.	24.01.23
1	FOR CONSTRUCTION	G.D.	S.T.	G.C.	23.12.22
A	FOR REVIEW	G.D.	G.C.		

SURVEYED	DESIGNED	DRAWN	CAD REVIEW	DESIGN CHECK	DESIGN REVIEW	APPROVED
	G. CORIN	G. DOBSON	Charles Maaka	Hjarne Poulsen	Hjarne Poulsen	Jon England
			11.10.23	11.10.23	11.10.23	12.10.23



ARO VALLEY TRANSITIONAL CYCLEWAY
WELLINGTON

GHUZNEE STREET - CHAYTOR STREET
ROAD MARKING LAYOUT PLAN - SHEET 28 OF 44

Status Stamp	FOR CONSTRUCTION
Date Stamp	27.09.23
Scales	1:125@A1 / 1:250@A3
Drawing No.	310204910-01-001-C228
Rev.	6

ROADMARKINGS LEGEND

	REMOVE LINE MARKING
	EXISTING MARKING
	NEW ROAD MARKING (WHITE)
	NEW ROAD MARKING (YELLOW)
	AUDIO TACTILE PROFILE
	NEW RESIDENTS PARKING
	PHYSICAL SEPARATOR'S
	GIVE WAY
	PEDESTRIAN MARKING
	CYCLE MARKING
	SHARROW MARKING
	BOUNDARIES

NOTE: ALL ROADMARKING TO COMPLY WITH THE NZTA "MANUAL OF TRAFFIC SIGNS AND MARKINGS - PART 2".

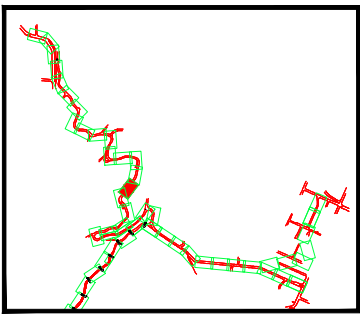

KEY PLAN
NOT TO SCALE

DO NOT SCALE - IF IN DOUBT, ASK

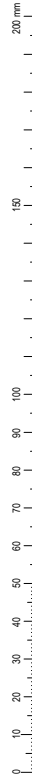

ORIGINAL SIZE A1

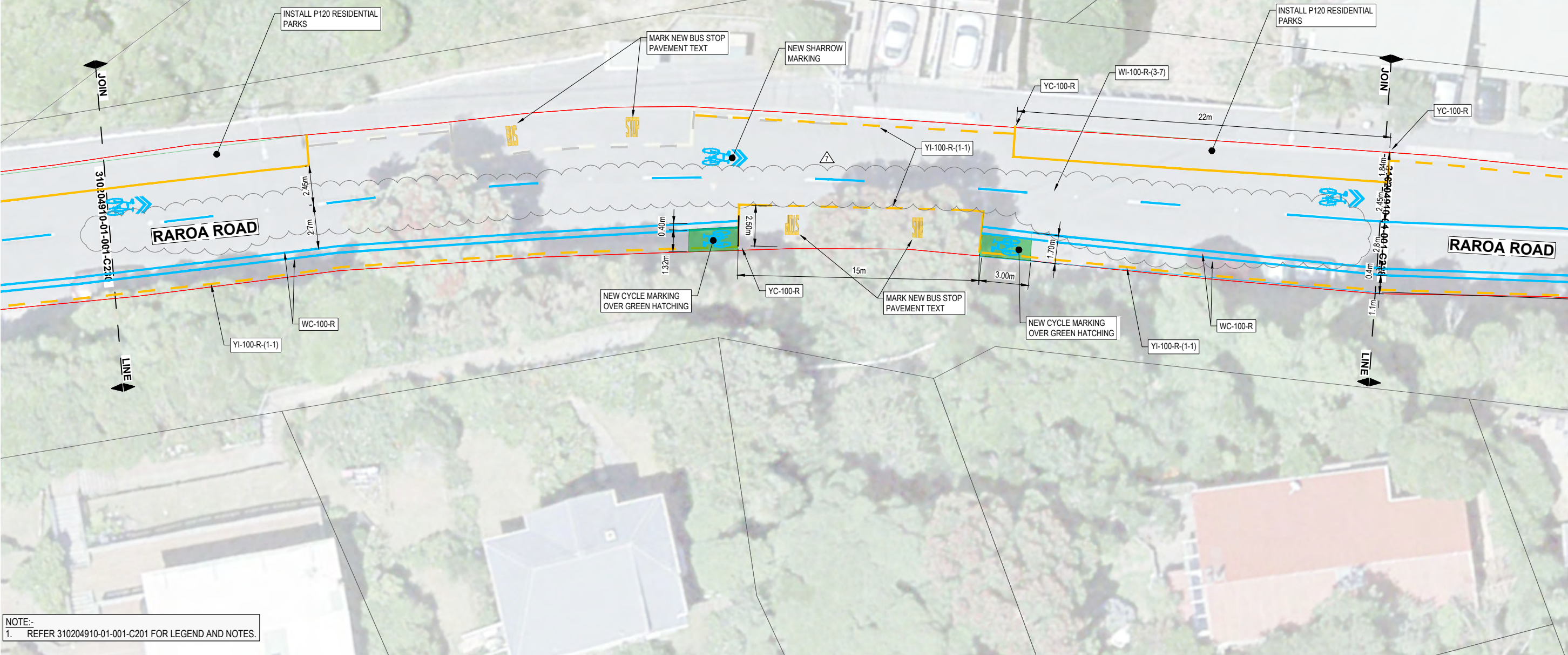

NOTE:-
1. REFER 310204910-01-001-C201 FOR LEGEND AND NOTES.

REV	DESCRIPTION	DRN	CHK	APP	DATE
7	REALIGN CENTRELINE	CTM	HP		27.09.23
6	FOR CONSTRUCTION - MINOR AMENDMENTS	GD	HP	GC	22.09.23
5	FOR CONSTRUCTION - MINOR AMENDMENTS	GD	AJ	GC	22.06.23
4	FOR CONSTRUCTION - MINOR AMENDMENTS	G.D.	M.H.	G.C.	21.03.23
3	FOR CONSTRUCTION - MINOR AMENDMENTS	G.D.	S.T.	G.C.	24.01.23
2	FOR CONSTRUCTION - MINOR AMENDMENTS	G.D.	S.T.	G.C.	23.12.22
1	FOR REVIEW	G.D.	G.C.		
A	FOR REVIEW				

SURVEYED	DESIGNED	DRAWN	CAD REVIEW	DESIGN CHECK	DESIGN REVIEW	APPROVED
	G. CORIN	G. DOBSON	Charles Maaka	Hjarne Poulsen	Hjarne Poulsen	Jon England
		8.08.22	11.10.23	11.10.23	11.10.23	12.10.23

Absolutely Positively
Wellington City Council
Me Heke ki Pōneke

ARO VALLEY TRANSITIONAL CYCLEWAY
WELLINGTON

GHUZNEE STREET - CHAYTOR STREET
ROAD MARKING LAYOUT PLAN - SHEET 29 OF 44

Status Stamp	FOR CONSTRUCTION
Date Stamp	27.09.23
Scales	1:125@A1 / 1:250@A3
Drawing No.	310204910-01-001-C229
Rev.	7

ORIGINAL SIZE A1

DO NOT SCALE - IF IN DOUBT, ASK

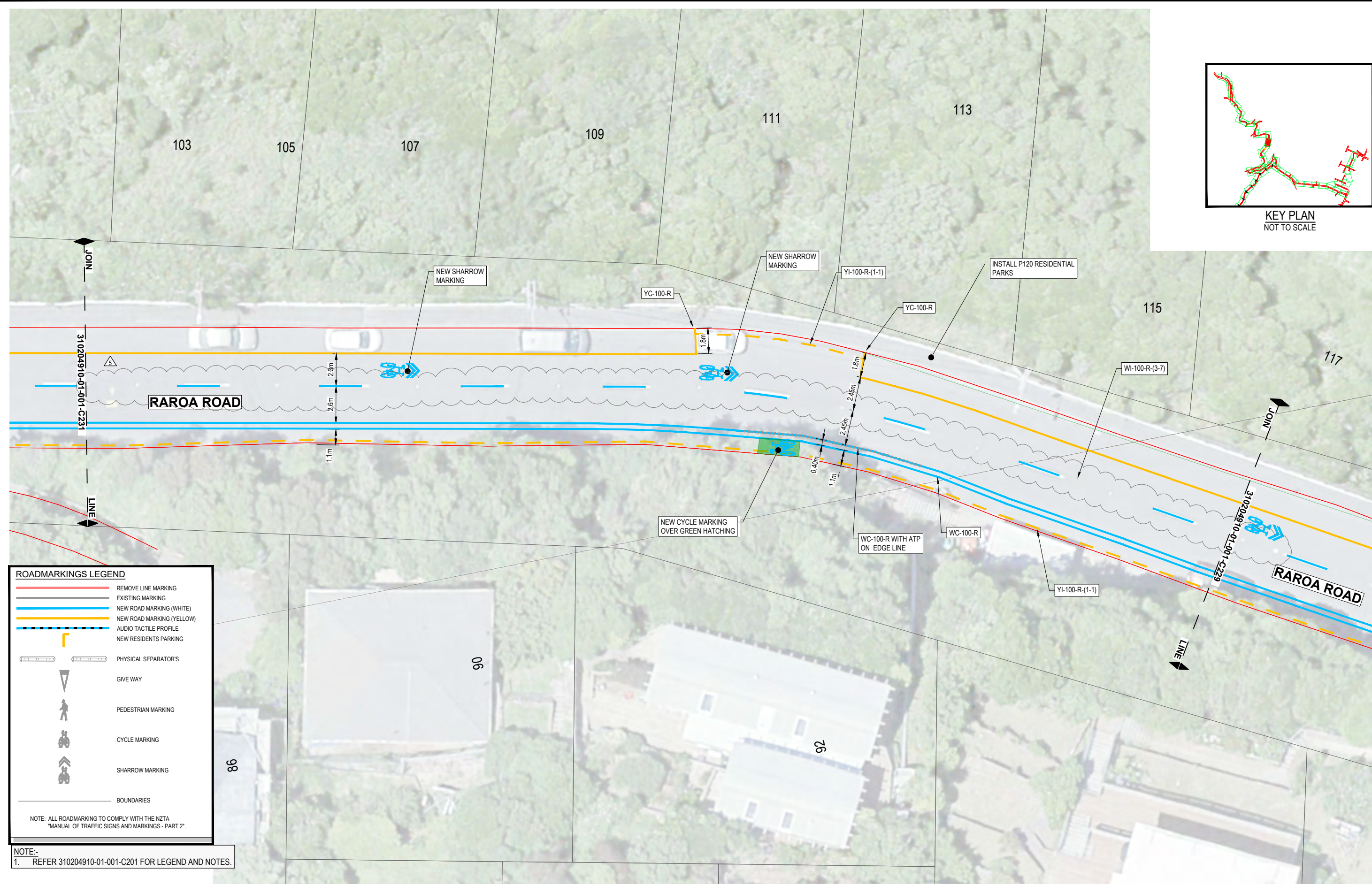
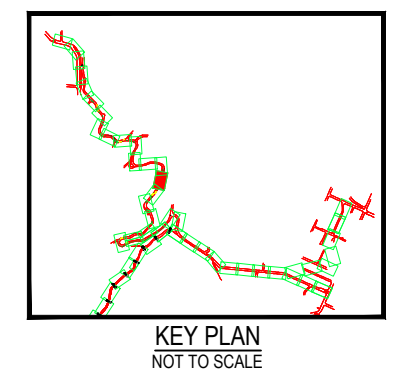
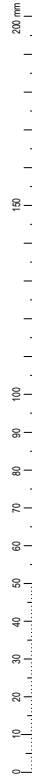

ROADMARKINGS LEGEND	
	REMOVE LINE MARKING
	EXISTING MARKING
	NEW ROAD MARKING (WHITE)
	NEW ROAD MARKING (YELLOW)
	AUDIO TACTILE PROFILE
	NEW RESIDENTS PARKING
	PHYSICAL SEPARATOR'S
	GIVE WAY
	PEDESTRIAN MARKING
	CYCLE MARKING
	SHARROW MARKING
	BOUNDARIES

NOTE:-
1. REFER 310204910-01-001-C201 FOR LEGEND AND NOTES.

REV	DESCRIPTION	DRN	CHK	APP	DATE	PROF REGISTRATION
5	REALIGN CENTRELINE	CTM	HP		27.09.23	
4	FOR CONSTRUCTION - MINOR AMENDMENTS	GD	HP	GC	22.09.23	
3	FOR CONSTRUCTION - MINOR AMENDMENTS	GD	M.H.	G.C	22.06.23	
2	FOR CONSTRUCTION - MINOR AMENDMENTS	G.D.	S.T.	S.T.	24.01.23	
1	FOR CONSTRUCTION	G.D.	S.T.	G.C.	23.12.22	
A	FOR REVIEW	G.D.	G.C.			

DESIGNED	DATE
G. CORIN	8.08.22
G. DOBSON	11.10.23
Charles Maaka	11.10.23
Hjarne Poulsen	11.10.23
Hjarne Poulsen	11.10.23
Jon England	12.10.23



ARO VALLEY TRANSITIONAL CYCLEWAY
WELLINGTON
GHUZNEE STREET - CHAYTOR STREET
ROAD MARKING LAYOUT PLAN - SHEET 30 OF 44

Status Stamp	FOR CONSTRUCTION
Date Stamp	27.09.23
Scales	1:125@A1 / 1:250@A3
Drawing No.	310204910-01-001-C230
Rev.	5

DO NOT SCALE - IF IN DOUBT, ASK

200 mm
150
100
90
80
70
60
50
40
30
20
10
0

ORIGINAL SIZE A1

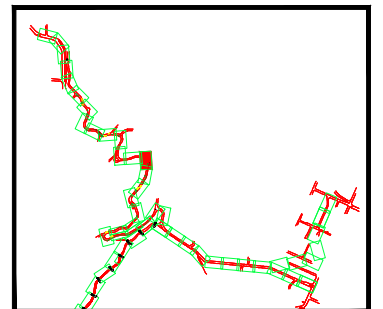
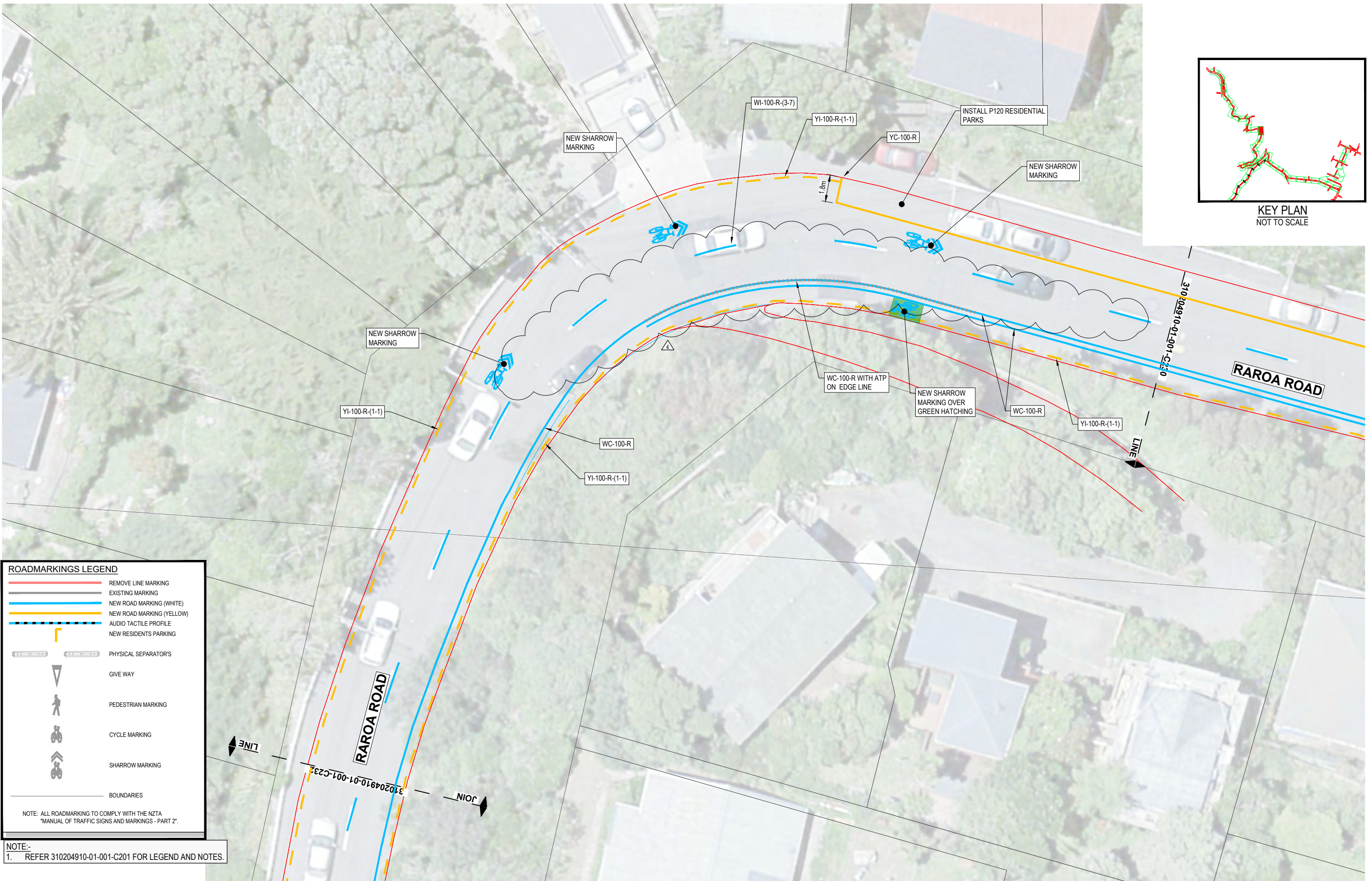

KEY PLAN
NOT TO SCALE

ROADMARKINGS LEGEND	
	REMOVE LINE MARKING
	EXISTING MARKING
	NEW ROAD MARKING (WHITE)
	NEW ROAD MARKING (YELLOW)
	AUDIO TACTILE PROFILE
	NEW RESIDENTS PARKING
	PHYSICAL SEPARATOR'S
	GIVE WAY
	PEDESTRIAN MARKING
	CYCLE MARKING
	SHARROW MARKING
	BOUNDARIES

NOTE: ALL ROADMARKING TO COMPLY WITH THE NZTA "MANUAL OF TRAFFIC SIGNS AND MARKINGS - PART 2".

NOTE:-
1. REFER 310204910-01-001-C201 FOR LEGEND AND NOTES.

REV	DESCRIPTION	DATE	BY	CHK	APP
4	REALIGN CENTRELIN	27.09.23	CTM	HP	
3	FOR CONSTRUCTION - MINOR AMENDMENTS	22.09.23	G.D.	M.H.	G.C.
2	FOR CONSTRUCTION - MINOR AMENDMENTS	24.01.23	G.D.	S.T.	S.T.
1	FOR CONSTRUCTION	23.12.22	G.D.	S.T.	G.C.
A	FOR REVIEW		G.D.	G.C.	

SURVEYED	DESIGNED	DRAWN	CAD REVIEW	DESIGN CHECK	DESIGN REVIEW	APPROVED
	G. CORIN	G. DOBSON	Charles Maaka	Hjarne Poulsen	Hjarne Poulsen	Jon England
		8.08.22	11.10.23	11.10.23	11.10.23	12.10.23



ARO VALLEY TRANSITIONAL CYCLEWAY
WELLINGTON

GHUZNEE STREET - CHAYTOR STREET
ROAD MARKING LAYOUT PLAN - SHEET 31 OF 44

Status Stamp	FOR CONSTRUCTION
Date Stamp	27.09.23
Scales	1:125@A1 / 1:250@A3
Drawing No.	310204910-01-001-C231
Rev.	4

DO NOT SCALE - IF IN DOUBT, ASK

200mm
150
100
90
80
70
60
50
40
30
20
10
0

ORIGINAL SIZE A1

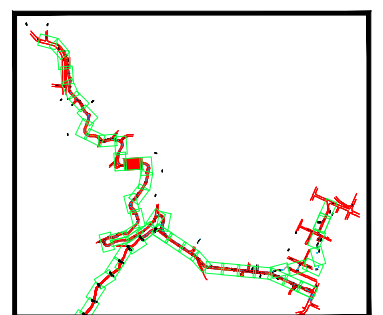
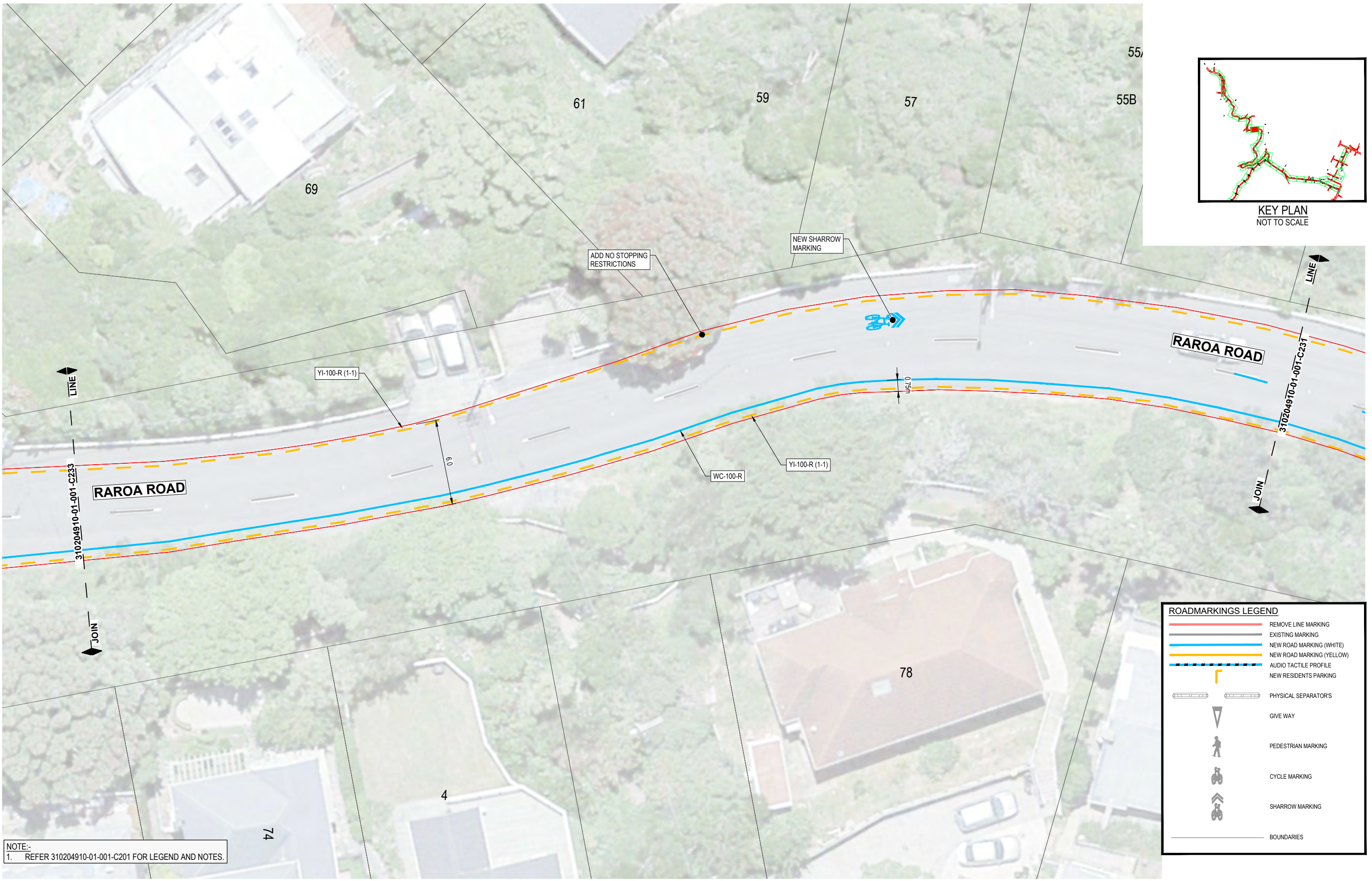

KEY PLAN
NOT TO SCALE

NOTE:-
1. REFER 310204910-01-001-C201 FOR LEGEND AND NOTES.

ROADMARKINGS LEGEND	
	REMOVE LINE MARKING
	EXISTING MARKING
	NEW ROAD MARKING (WHITE)
	NEW ROAD MARKING (YELLOW)
	AUDIO TACTILE PROFILE
	NEW RESIDENTS PARKING
	PHYSICAL SEPARATORS
	GIVE WAY
	PEDESTRIAN MARKING
	CYCLE MARKING
	SHARROW MARKING
	BOUNDARIES

REV	FOR REVIEW	REVISIONS	DRN	CHK	APP	DATE
3	FOR CONSTRUCTION - MINOR AMENDMENTS		GD	HP	GC	22.09.23
2	FOR CONSTRUCTION - MINOR AMENDMENTS		G.D.	M.H.	G.C.	22.06.23
1	FOR CONSTRUCTION		G.D.	S.T.	G.C.	23.12.22
A	FOR REVIEW		G.D.	G.C.		

SURVEYED	DESIGNED	DRAWN	CAD REVIEW	DESIGN CHECK	DESIGN REVIEW	APPROVED	PROF REGISTRATION:
	G. CORIN	G. DOBSON	Charles Maaka	Hjarme Poulsen	Hjarme Poulsen	Jon England	
		8.08.22	11.10.23	11.10.23	11.10.23	12.10.23	



Absolutely Positively
Wellington City Council
Me Heke Ki Pōneke

ARO VALLEY TRANSITIONAL CYCLEWAY
WELLINGTON
GHUZNEE STREET - CHAYTOR STREET
ROAD MARKING LAYOUT PLAN - SHEET 32 OF 44

Status Stamp	FOR CONSTRUCTION
Date Stamp	22.09.23
Scales	1:125@A1 / 1:250@A3
Drawing No.	310204910-01-001-C232
Rev.	3

ORIGINAL SIZE A1

DO NOT SCALE - IF IN DOUBT, ASK

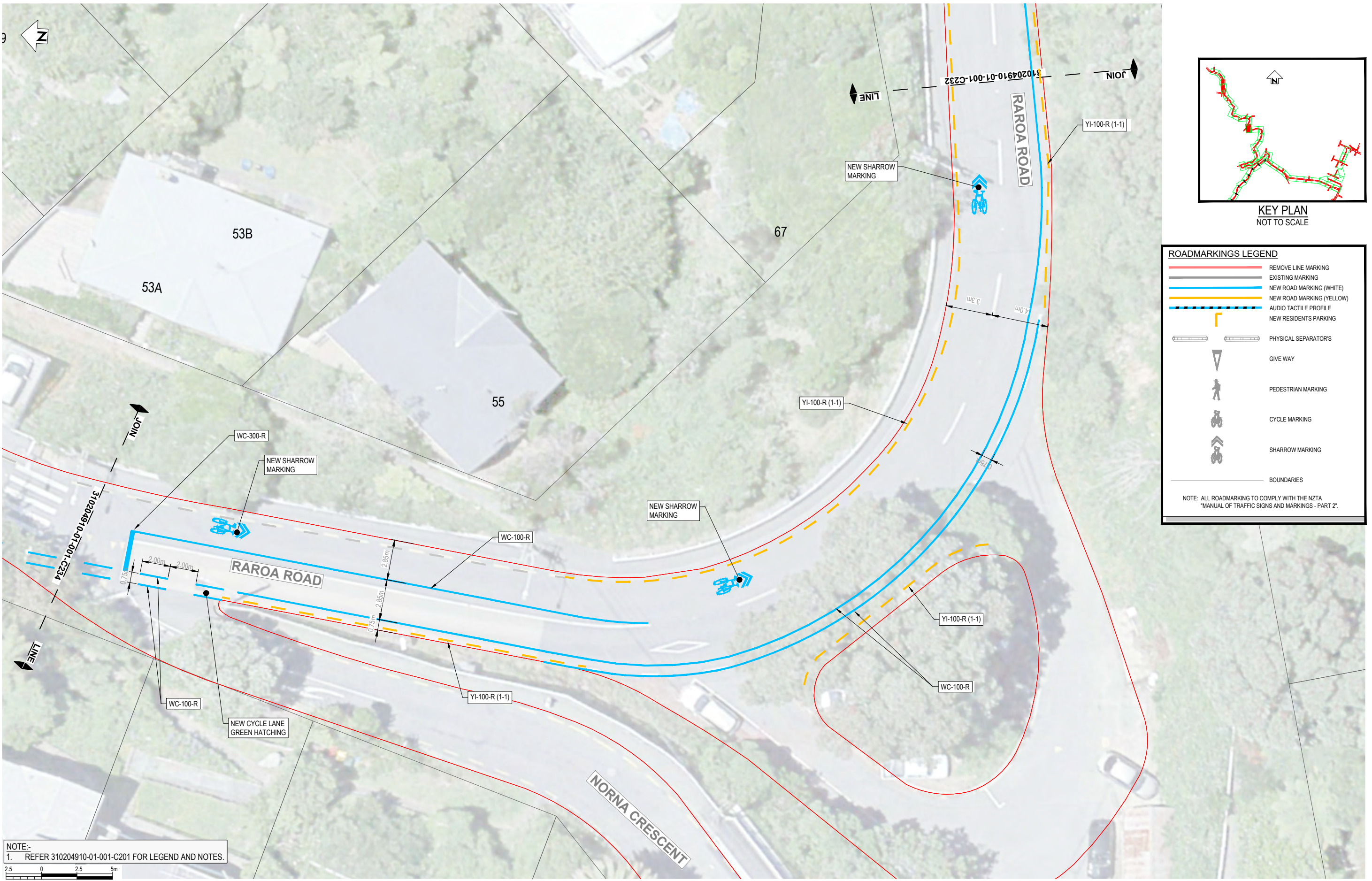

KEY PLAN
NOT TO SCALE

ROADMARKINGS LEGEND	
	REMOVE LINE MARKING
	EXISTING MARKING
	NEW ROAD MARKING (WHITE)
	NEW ROAD MARKING (YELLOW)
	AUDIO TACTILE PROFILE
	NEW RESIDENTS PARKING
	PHYSICAL SEPARATORS
	GIVE WAY
	PEDESTRIAN MARKING
	CYCLE MARKING
	SHARROW MARKING
	BOUNDARIES

NOTE: ALL ROADMARKING TO COMPLY WITH THE NZTA "MANUAL OF TRAFFIC SIGNS AND MARKINGS - PART 2".

NOTE:-
1. REFER 310204910-01-001-C201 FOR LEGEND AND NOTES.



REV	DESCRIPTION	DRN	CHK	APP	DATE
3	FOR CONSTRUCTION - MINOR AMENDMENTS	GD	HP	GC	22.09.23
2	FOR CONSTRUCTION - MINOR AMENDMENTS	G.D.	M.H.	G.C.	22.06.23
1	FOR CONSTRUCTION	G.D.	S.T.	G.C.	23.12.22
A	FOR REVIEW	G.D.	G.C.		

STATUS	NAME	DATE
SURVEYED	G. CORIN	
DESIGNED	G. CORIN	8.08.22
DRAWN	Charles Maaka	11.10.23
CAD REVIEW	Hjarme Poulsen	11.10.23
DESIGN CHECK	Hjarme Poulsen	11.10.23
DESIGN REVIEW	Jon England	12.10.23
APPROVED		
PROF REGISTRATION:		



Absolutely Positively
Wellington City Council
Me Heke Ki Pōneke

ARO VALLEY TRANSITIONAL CYCLEWAY
WELLINGTON
GHUZNEE STREET - CHAYTOR STREET
ROAD MARKING LAYOUT PLAN - SHEET 33 OF 44

Status Stamp	FOR CONSTRUCTION
Date Stamp	22.09.23
Scales	1:125@A1 / 1:250@A3
Drawing No.	310204910-01-001-C233
Rev.	3

DO NOT SCALE - IF IN DOUBT, ASK

200 mm
150
100
90
80
70
60
50
40
30
20
10
0

ORIGINAL SIZE A1

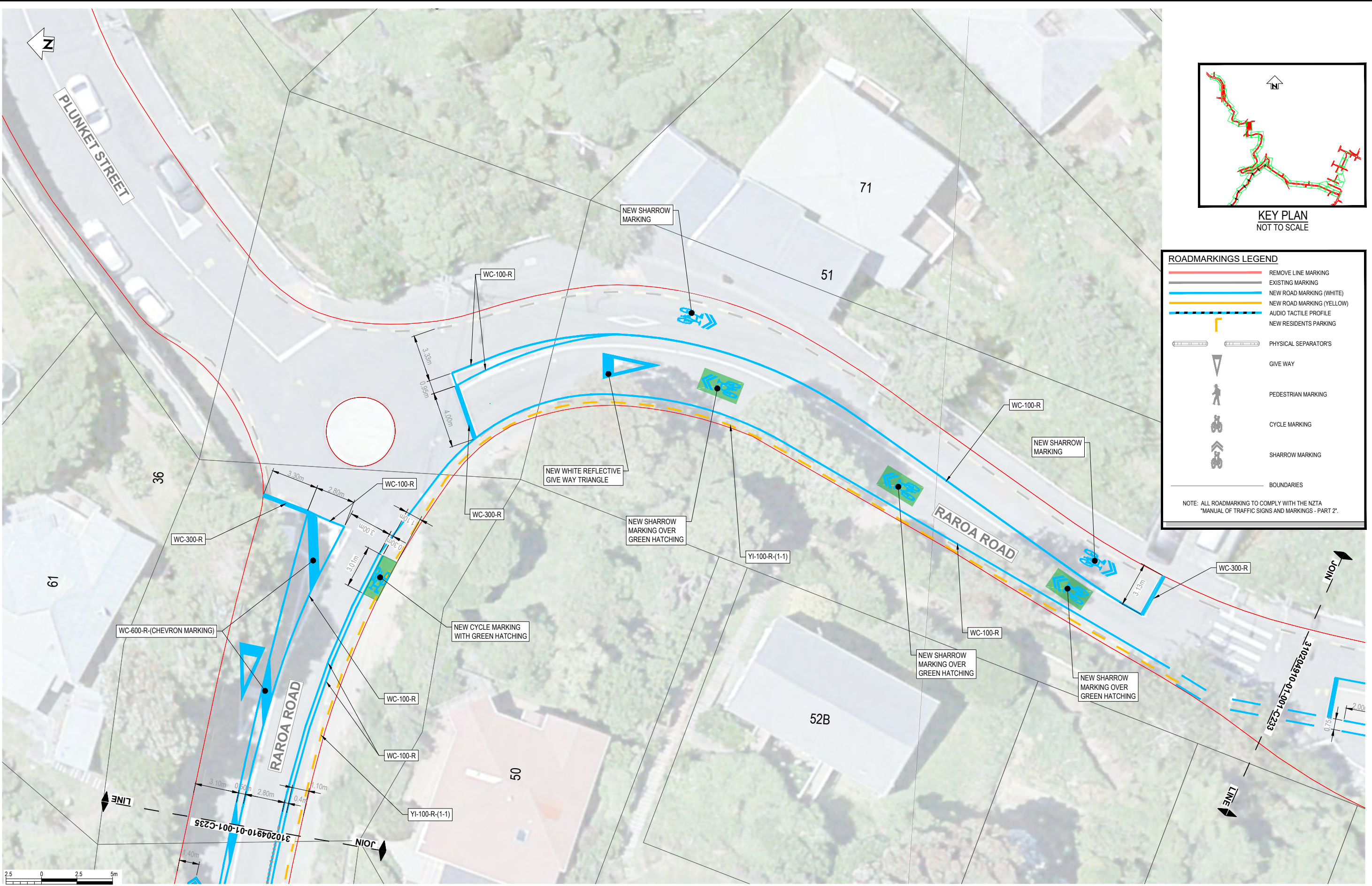

ROADMARKINGS LEGEND

	REMOVE LINE MARKING
	EXISTING MARKING
	NEW ROAD MARKING (WHITE)
	NEW ROAD MARKING (YELLOW)
	AUDIO TACTILE PROFILE
	NEW RESIDENTS PARKING
	PHYSICAL SEPARATORS
	GIVE WAY
	PEDESTRIAN MARKING
	CYCLE MARKING
	SHARROW MARKING
	BOUNDARIES

NOTE: ALL ROADMARKING TO COMPLY WITH THE NZTA "MANUAL OF TRAFFIC SIGNS AND MARKINGS - PART 2".

REV	DESCRIPTION	DRN	CHK	APP	DATE
4	FOR CONSTRUCTION - MINOR AMENDMENTS	GD	HP	GC	22.09.23
3	FOR CONSTRUCTION - MINOR AMENDMENTS	GD	M.H.	G.C.	22.06.23
2	FOR CONSTRUCTION - MINOR AMENDMENTS	G.D.	M.H.	G.C.	21.03.23
1	FOR CONSTRUCTION	G.D.	S.T.	G.C.	23.12.22
A	FOR REVIEW	G.D.	G.C.		

SURVEYED	DESIGNED	DRAWN	CAD REVIEW	DESIGN CHECK	DESIGN REVIEW	APPROVED	PROF REGISTRATION:
	G. CORIN	G. DOBSON	Charles Maaka	Hjarme Poulsen	Hjarme Poulsen	Jon England	



Absolutely Positively Wellington City Council
Me Heke Ki Pōneke

ARO VALLEY TRANSITIONAL CYCLEWAY WELLINGTON
GHUZNEE STREET - CHAYTOR STREET
ROAD MARKING LAYOUT PLAN - SHEET 34 OF 44

Status Stamp	FOR CONSTRUCTION
Date Stamp	22.09.23
Scales	1:125@A1 / 1:250@A3
Drawing No.	310204910-01-001-C234
Rev.	4

ORIGINAL SIZE A1

DO NOT SCALE - IF IN DOUBT, ASK

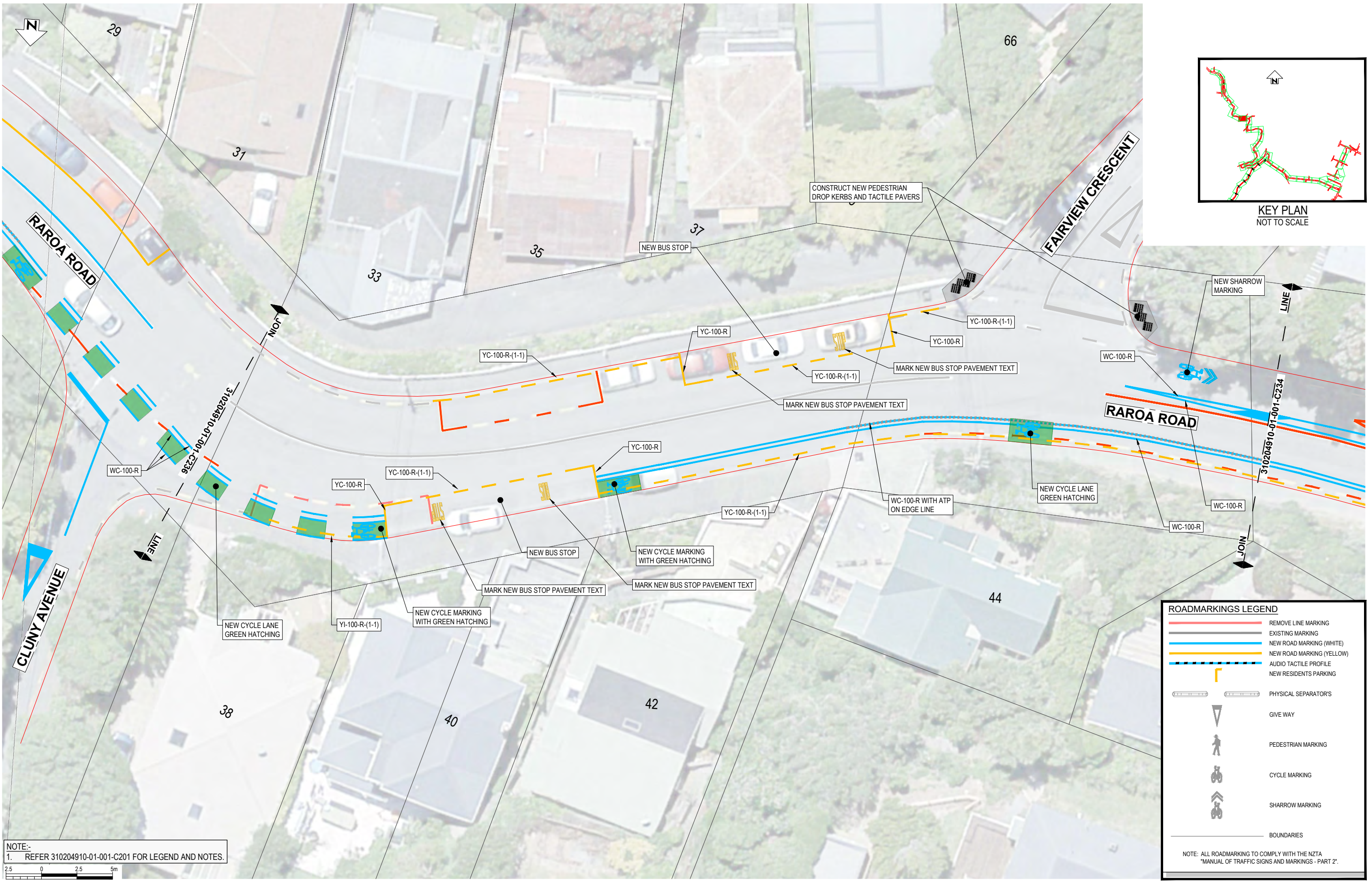
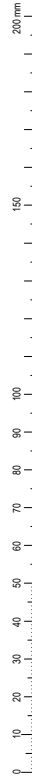

KEY PLAN
NOT TO SCALE

NOTE:-
1. REFER 310204910-01-001-C201 FOR LEGEND AND NOTES.

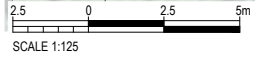

SCALE 1:125

ROADMARKINGS LEGEND

- REMOVE LINE MARKING
- EXISTING MARKING
- NEW ROAD MARKING (WHITE)
- NEW ROAD MARKING (YELLOW)
- AUDIO TACTILE PROFILE
- NEW RESIDENTS PARKING
- PHYSICAL SEPARATORS
- GIVE WAY
- PEDESTRIAN MARKING
- CYCLE MARKING
- SHARROW MARKING
- BOUNDARIES

NOTE: ALL ROADMARKING TO COMPLY WITH THE NZTA "MANUAL OF TRAFFIC SIGNS AND MARKINGS - PART 2".

REV	FOR REVIEW	G.D.	G.C.	DATE	PROF REGISTRATION:
A	FOR REVIEW	G.D.	G.C.	23.12.22	Jon England
1	FOR CONSTRUCTION	G.D.	G.C.	23.12.22	
2	FOR CONSTRUCTION - MINOR AMENDMENTS	G.D.	G.C.	21.03.23	
3	FOR CONSTRUCTION - MINOR AMENDMENTS	G.D.	G.C.	22.06.23	
4	FOR CONSTRUCTION - MINOR AMENDMENTS	G.D.	G.C.	22.09.23	

SURVEYED	DESIGNED	DRAWN	CAD REVIEW	DESIGN CHECK	DESIGN REVIEW	APPROVED
	G. CORIN	G. DOBSON	Charles Maaka	Hjarme Poulsen	Hjarme Poulsen	Jon England
			11.10.23	11.10.23	11.10.23	12.10.23



Absolutely Positively Wellington City Council
Me Heke Ki Pōneke

ARO VALLEY TRANSITIONAL CYCLEWAY WELLINGTON
GHUZNEE STREET - CHAYTOR STREET
ROAD MARKING LAYOUT PLAN - SHEET 35 OF 44

Status Stamp

FOR CONSTRUCTION

Date Stamp: **22.09.23**

Scales: 1:125@A1 / 1:250@A3

Drawing No. **310204910-01-001-C235** Rev. **4**

ROADMARKINGS LEGEND	
	REMOVE LINE MARKING
	EXISTING MARKING
	NEW ROAD MARKING (WHITE)
	NEW ROAD MARKING (YELLOW)
	AUDIO TACTILE PROFILE
	NEW RESIDENTS PARKING
	PHYSICAL SEPARATOR'S
	GIVE WAY
	PEDESTRIAN MARKING
	CYCLE MARKING
	SHARROW MARKING
	BOUNDARIES

NOTE: ALL ROADMARKING TO COMPLY WITH THE NZTA "MANUAL OF TRAFFIC SIGNS AND MARKINGS - PART 2".

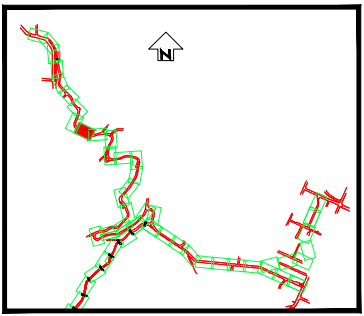

KEY PLAN
NOT TO SCALE

DO NOT SCALE - IF IN DOUBT, ASK

200mm
150
100
50
0

ORIGINAL SIZE A1



NOTE:-
1. REFER 310204910-01-001-C201 FOR LEGEND AND NOTES.

SCALE 1:125

REV	DESCRIPTION	DRN	CHK	APP	DATE
4	FOR CONSTRUCTION - MINOR AMENDMENT	GD	HP	GC	22.09.23
3	FOR CONSTRUCTION - MINOR AMENDMENTS	GD	M.H.	G.C.	22.06.23
2	FOR CONSTRUCTION - MINOR AMENDMENTS	G.D.	M.H.	G.C.	21.03.23
1	FOR CONSTRUCTION	G.D.	S.T.	G.C.	23.12.22
A	FOR REVIEW	G.D.	G.C.		

SURVEYED		
DESIGNED	G. CORIN	
DRAWN	G. DOBSON	8.08.22
CAD REVIEW	Charles Maaka	11.10.23
DESIGN CHECK	Hjarme Poulsen	11.10.23
DESIGN REVIEW	Hjarme Poulsen	11.10.23
APPROVED	Jon England	12.10.23
PROF REGISTRATION:		



Absolutely Positively
Wellington City Council
Me Heke Ki Pōneke

ARO VALLEY TRANSITIONAL CYCLEWAY
WELLINGTON
GHUZNEE STREET - CHAYTOR STREET
ROAD MARKING LAYOUT PLAN - SHEET 36 OF 44

Status Stamp	FOR CONSTRUCTION
Date Stamp	21.09.23
Scales	1:125@A1 / 1:250@A3
Drawing No.	310204910-01-001-C236
Rev.	4

ORIGINAL SIZE A1

DO NOT SCALE - IF IN DOUBT, ASK

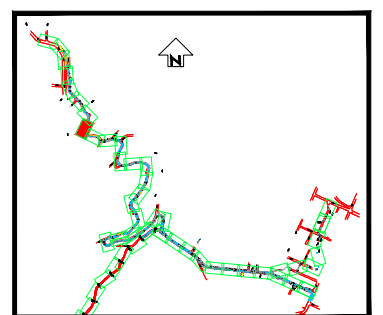
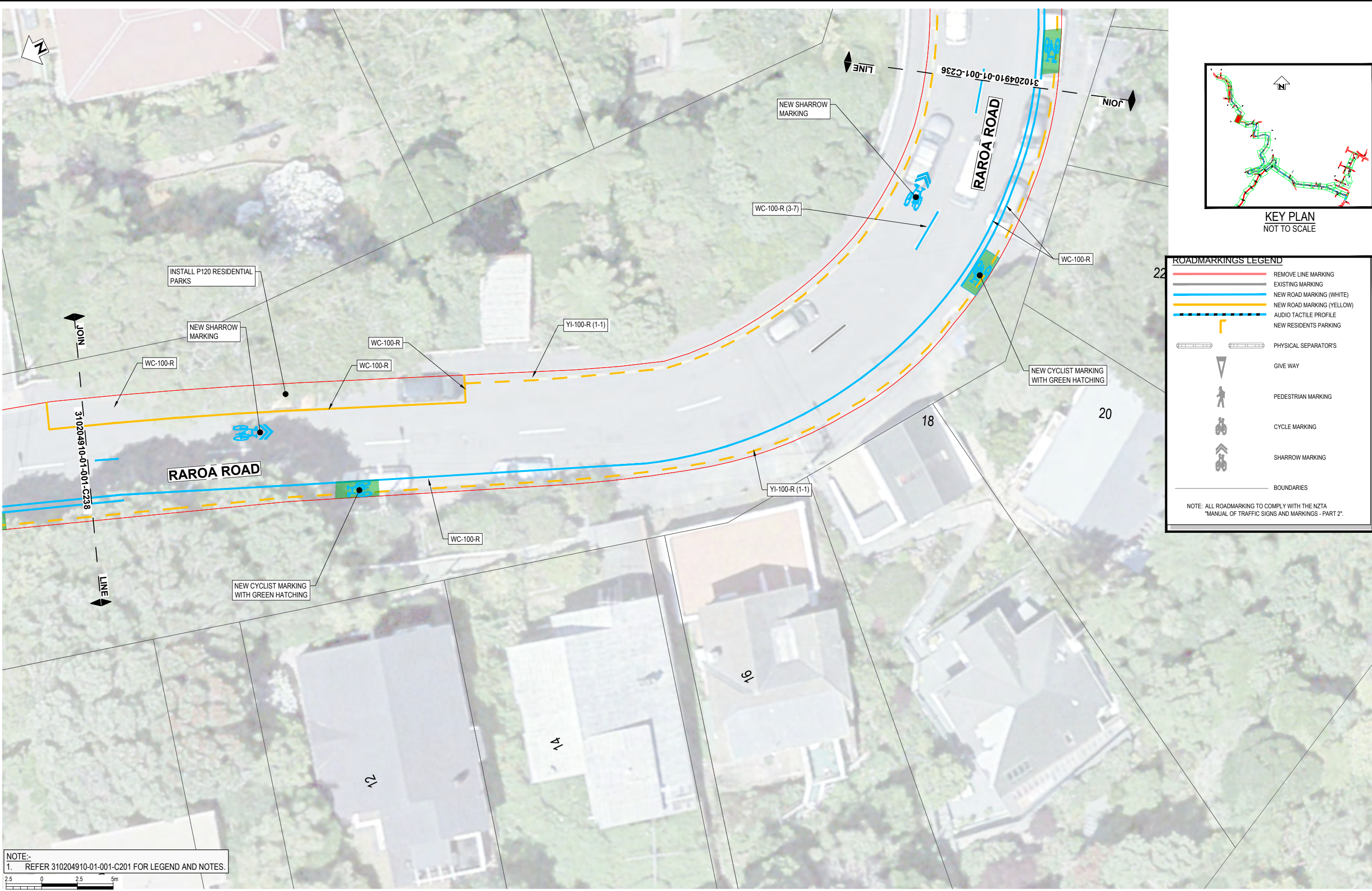
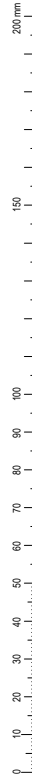

KEY PLAN
NOT TO SCALE

ROADMARKINGS LEGEND	
	REMOVE LINE MARKING
	EXISTING MARKING
	NEW ROAD MARKING (WHITE)
	NEW ROAD MARKING (YELLOW)
	AUDIO TACTILE PROFILE
	NEW RESIDENTS PARKING
	PHYSICAL SEPARATOR'S
	GIVE WAY
	PEDESTRIAN MARKING
	CYCLE MARKING
	SHARROW MARKING
	BOUNDARIES

NOTE: ALL ROADMARKING TO COMPLY WITH THE NZTA "MANUAL OF TRAFFIC SIGNS AND MARKINGS - PART 2".

NOTE:-
1. REFER 310204910-01-001-C201 FOR LEGEND AND NOTES.



SCALE 1:125

REV	DESCRIPTION	DRN	CHK	APP	DATE
4	ISSUE FOR CONSTRUCTION - MINOR AMENDMENTS	GD	HP	GC	22.09.23
3	FOR CONSTRUCTION - MINOR AMENDMENTS	G.D.	M.H.	G.C.	22.06.23
2	FOR CONSTRUCTION - MINOR AMENDMENTS	G.D.	M.H.	G.C.	21.03.23
1	FOR CONSTRUCTION	G.D.	S.T.	G.C.	23.12.22
A	FOR REVIEW	G.D.	G.C.		

SURVEYED	DESIGNED	DRAWN	CAD REVIEW	DESIGN CHECK	DESIGN REVIEW	APPROVED
	G. CORIN	G. DOBSON	Charles Maaka	Hjarme Poulsen	Hjarme Poulsen	Jon England

Absolutely Positively
Wellington City Council
Me Heke Ki Pōneke

ARO VALLEY TRANSITIONAL CYCLEWAY
WELLINGTON

GHUZNEE STREET - CHAYTOR STREET
ROAD MARKING LAYOUT PLAN - SHEET 37 OF 44

Status Stamp	FOR CONSTRUCTION
Date Stamp	21.09.23
Scales	1:125@A1 / 1:250@A3
Drawing No.	310204910-01-001-C237
Rev.	4

DO NOT SCALE - IF IN DOUBT, ASK

ORIGINAL SIZE A1

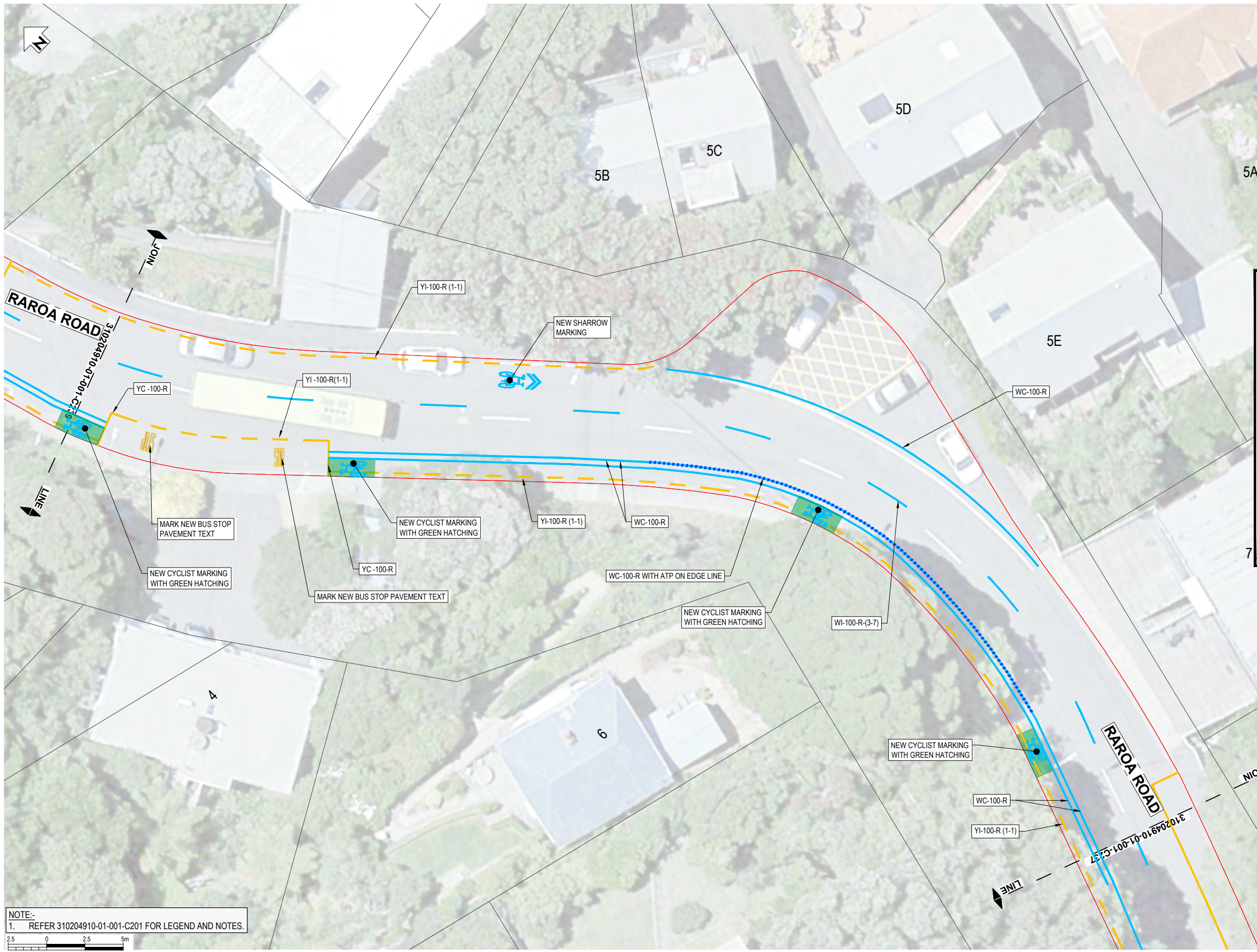

KEY PLAN
NOT TO SCALE

ROADMARKINGS LEGEND

- REMOVE LINE MARKING
- EXISTING MARKING
- NEW ROAD MARKING (WHITE)
- NEW ROAD MARKING (YELLOW)
- AUDIO TACTILE PROFILE
- NEW RESIDENTS PARKING
- PHYSICAL SEPARATORS
- GIVE WAY
- PEDESTRIAN MARKING
- CYCLE MARKING
- SHARROW MARKING
- BOUNDARIES

NOTE: ALL ROADMARKING TO COMPLY WITH THE NZTA "MANUAL OF TRAFFIC SIGNS AND MARKINGS - PART 2".

NOTE:-
1. REFER 310204910-01-001-C201 FOR LEGEND AND NOTES.



REV	FOR REVIEW	REVISIONS	DRN	CHK	APP	DATE
4	ISSUED FOR CONSTRUCTION - MINOR AMENDMENTS		GD	HP	GC	22.09.23
3	FOR CONSTRUCTION - MINOR AMENDMENTS		G.D	M.H	G.C	22.08.23
2	FOR CONSTRUCTION - MINOR AMENDMENTS		G.D	M.H	G.C	21.03.23
1	FOR CONSTRUCTION		G.D	S.T	G.C	23.12.22
A	FOR REVIEW		G.D	G.C		

SURVEYED	DESIGNED	DRAWN	CAD REVIEW	DESIGN CHECK	DESIGN REVIEW	APPROVED
	G. CORIN	G. DOBSON	Charles Maaka	Hjarne Poulsen	Hjarne Poulsen	Jon England
		8.08.22	11.10.23	11.10.23	11.10.23	11.10.23



Client:
Absolutely Positively Wellington City Council
Me Heke Ki Pōneke

ARO VALLEY TRANSITIONAL CYCLEWAY
WELLINGTON
GHUZNEE STREET - CHAYTOR STREET
ROAD MARKING LAYOUT PLAN - SHEET 38 OF 44

Status Stamp	FOR CONSTRUCTION
Date Stamp	21.09.23
Scale	1:125@A1 / 1:250@A3
Drawing No.	310204910-01-001-C238
Rev.	4

ROADMARKINGS LEGEND

- REMOVE LINE MARKING
- EXISTING MARKING
- NEW ROAD MARKING (WHITE)
- NEW ROAD MARKING (YELLOW)
- AUDIO TACTILE PROFILE
- NEW RESIDENTS PARKING
- PHYSICAL SEPARATOR'S
- GIVE WAY
- PEDESTRIAN MARKING
- CYCLE MARKING
- SHARROW MARKING
- BOUNDARIES

NOTE: ALL ROADMARKING TO COMPLY WITH THE NZTA "MANUAL OF TRAFFIC SIGNS AND MARKINGS - PART 2".

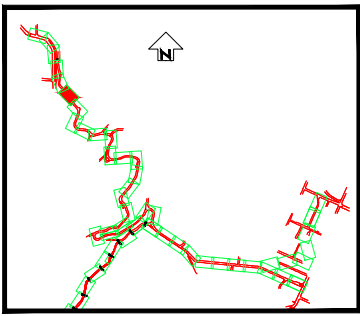

KEY PLAN
NOT TO SCALE

DO NOT SCALE - IF IN DOUBT, ASK

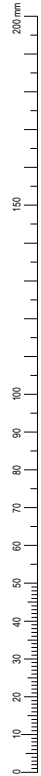

ORIGINAL SIZE A1

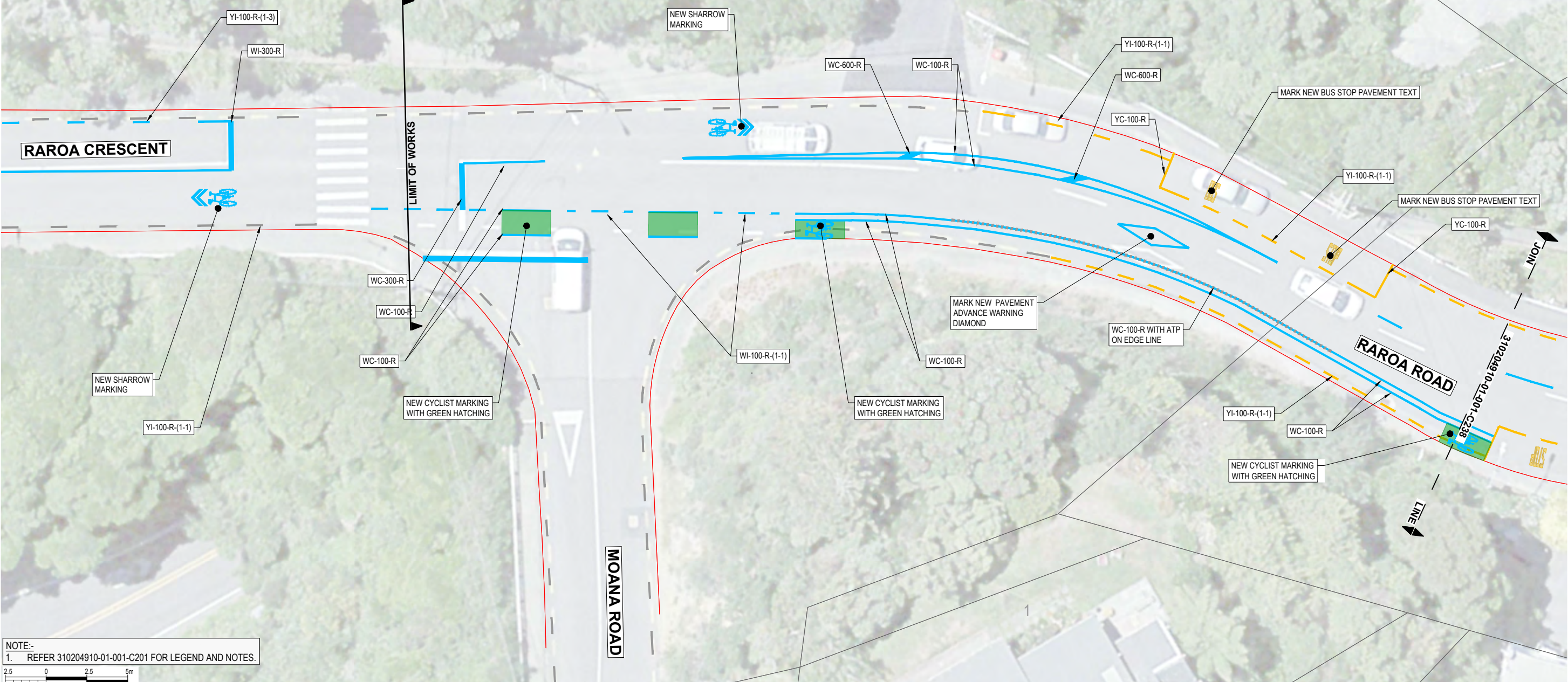

NOTE:-
1. REFER 310204910-01-001-C201 FOR LEGEND AND NOTES.



SCALE 1:125

REV	FOR REVIEW	REVISIONS	DRN	CHK	APP	DATE
4	ISSUED FOR CONSTRUCTION - MINOR AMENDMENTS		GD	HP	GC	22.09.23
3	FOR CONSTRUCTION - MINOR AMENDMENTS		GD	M.H.	G.C.	22.06.23
2	FOR CONSTRUCTION - MINOR AMENDMENTS		G.D.	M.H.	G.C.	21.03.23
1	FOR CONSTRUCTION		G.D.	S.T.	G.C.	23.12.22
A	FOR REVIEW		G.D.	G.C.		

SURVEYED	DESIGNED	DRAWN	CAD REVIEW	DESIGN CHECK	DESIGN REVIEW	APPROVED	PROF REGISTRATION:
	G. CORIN	G. DOBSON	Charles Maaka	Hjarme Poulsen	Hjarme Poulsen	Jon England	

ARO VALLEY TRANSITIONAL CYCLEWAY
WELLINGTON

GHUZNEE STREET - CHAYTOR STREET
ROAD MARKING LAYOUT PLAN - SHEET 39 OF 44

Status Stamp

FOR CONSTRUCTION

Date Stamp: **21.09.23**

Scales: 1:125@A1 / 1:250@A3

Drawing No.: **310204910-01-001-C239**

Rev: **4**