



---

**WELLINGTON CITY COUNCIL  
NEWTOWN PARKING PROPOSED TRAFFIC RESOLUTIONS**

---

**TRANSPORT  
ISSUED FOR CONSULTATION**

**Project No: 5-C4864.00  
Date: 04-09-2023**



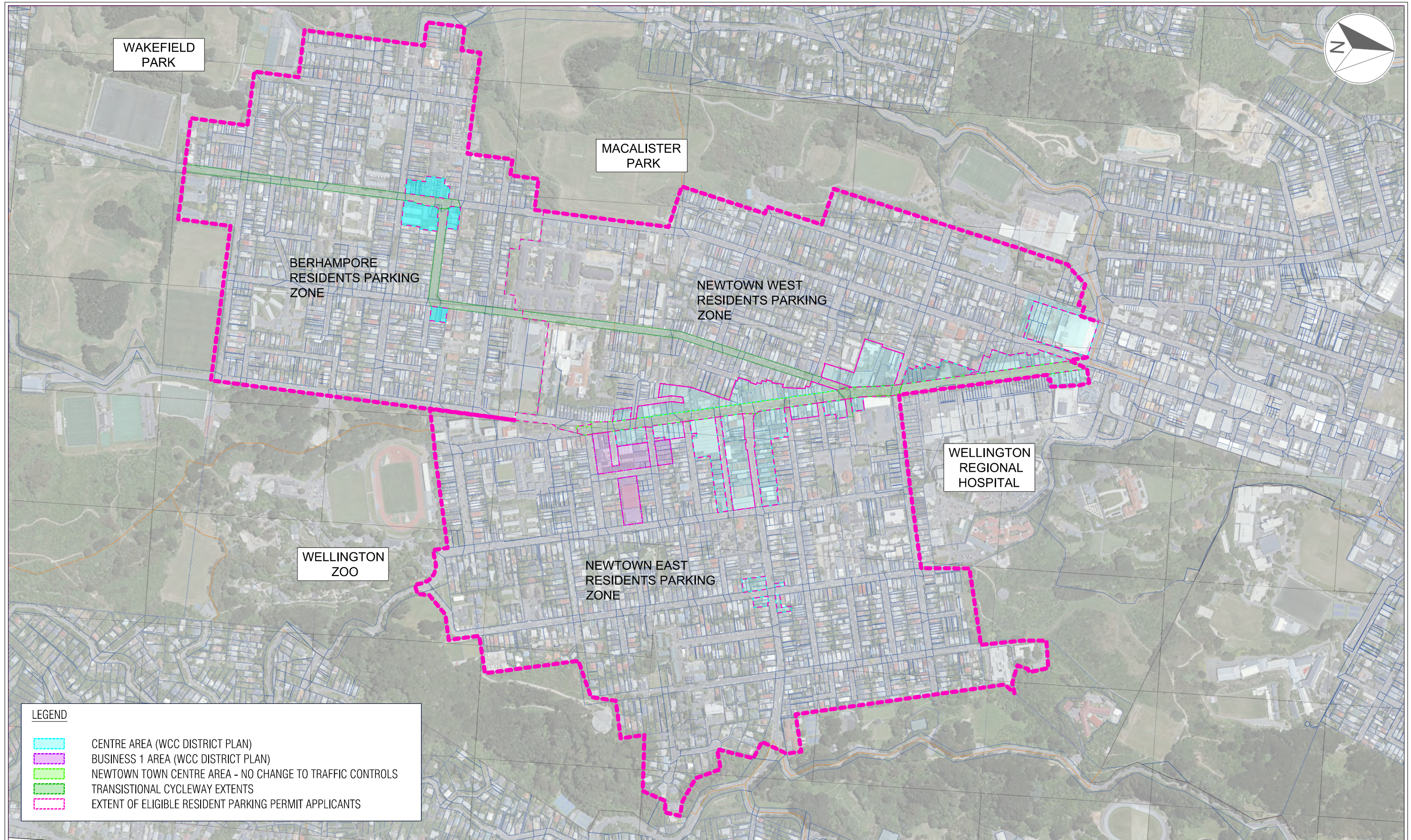

**LEGEND**

- CENTRE AREA (WCC DISTRICT PLAN)
- BUSINESS 1 AREA (WCC DISTRICT PLAN)
- NEWTOWN TOWN CENTRE AREA - NO CHANGE TO TRAFFIC CONTROLS
- TRANSITIONAL CYCLEWAY EXTENTS
- EXTENT OF ELIGIBLE RESIDENT PARKING PERMIT APPLICANTS

| REVISION | AMENDMENT                           | APPROVED | DATE     |
|----------|-------------------------------------|----------|----------|
| A        | DRAFT FOR REVIEW                    | D.H      | 14.07.23 |
| B        | UPDATES FOLLOWING WCC FIRST REVIEW  | D.H      | 01.08.23 |
| C        | UPDATES FOLLOWING WCC SECOND REVIEW | D.H      | 30.08.23 |
| D        | UPDATES FOLLOWING WCC THIRD REVIEW  | D.H      | 04.09.23 |
|          |                                     |          |          |
|          |                                     |          |          |
|          |                                     |          |          |

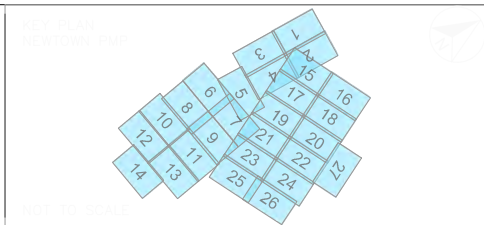

**wsp**  
Wellington Office  
+64 4 471 7000

PO Box 12-003  
Wellington 6144  
New Zealand

**TRANSPORT**

| SCALES           | DESIGNED        | APPROVED      | ORIGINAL SIZE |
|------------------|-----------------|---------------|---------------|
| 1:500 A1         | S.KO            | D.HUANG       | A1            |
| DRAWN            | DESIGNED        | APPROVED      |               |
| C.SNAYLAM        | S.KO            | D.HUANG       |               |
| DRAWING VERIFIED | DESIGN VERIFIED | APPROVED DATE |               |
| Q.O.SHAUGHNESSY  | V.VADALKAR      | 04.09.2023    |               |

**FOR CONSULTATION**

PROJECT  
**WELLINGTON CITY COUNCIL  
NEWTOWN PARKING MANAGEMENT PLAN  
TRAFFIC RESOLUTION**

TITLE  
**TRAFFIC RESOLUTION PLANS  
LOCALITY PLAN**

WSP PROJECT NO. (SUB-PROJECT)  
5-C4864.00

SHEET NO.  
C00

REVISION  
D



300 mm  
200  
100  
50  
0 10 mm

**LEGEND**

- P120 PROPOSED P120 8AM-8PM EXCEPT RESIDENT PARKING PERMIT HOLDERS
- PXX EXISTING SHORT TERM PARKING (P10,P15,P60, P120 OR P240) NO CHANGE
- LXX EXISTING LOADING BAY (L5,L10, L15 OR L30) - NO CHANGE
- BUS EXISTING BUS STOP - NO CHANGE
- TAXI EXISTING TAXI STAND - NO CHANGE
- MOB EXISTING MOBILITY PARKING- NO CHANGE
- CL PROPOSED CYCLE LANE (AS PART OF TRANSITIONAL CYCLEWAY PROJECT
- XX "XX" IS PROPOSED PARKING SPACES
- CENTRE AREA (WCC DISTRICT PLAN)
- BUSINESS 1 AREA (WCC DISTRICT PLAN)
- NEWTOWN TOWN CENTRE AREA - NO CHANGE TO TRAFFIC CONTROLS
- TRANSITIONAL CYCLEWAY EXTENTS
- EXTENT OF ELIGIBLE RESIDENT PARKING PERMIT APPLICANTS



Wellington Office  
+64 4 471 7000

PO Box 12-003  
Wellington 6144  
New Zealand

TRANSPORT

|                                     |                               |
|-------------------------------------|-------------------------------|
| SCALES<br>1:500 A1                  | ORIGINAL SIZE<br>A1           |
| DRAWN<br>C.SNAYLAM                  | DESIGNED<br>S.KO              |
| DRAWING VERIFIED<br>Q.O.SHAUGHNESSY | DESIGN VERIFIED<br>V.VADALKAR |
| APPROVED<br>D.HUANG                 | APPROVED DATE<br>04.09.2023   |

FOR CONSULTATION

|   |
|---|
| PROJECT<br>WELLINGTON CITY COUNCIL<br>NEWTOWN PARKING MANAGEMENT PLAN<br>TRAFFIC RESOLUTION |
| TITLE<br>TRAFFIC RESOLUTION PLANS<br>LAYOUT SHEET 1   |
| WSP PROJECT NO. (SUB-PROJECT)<br>5-C4864.00   |
| SHEET NO.<br>00   |
| REVISION<br>D   |



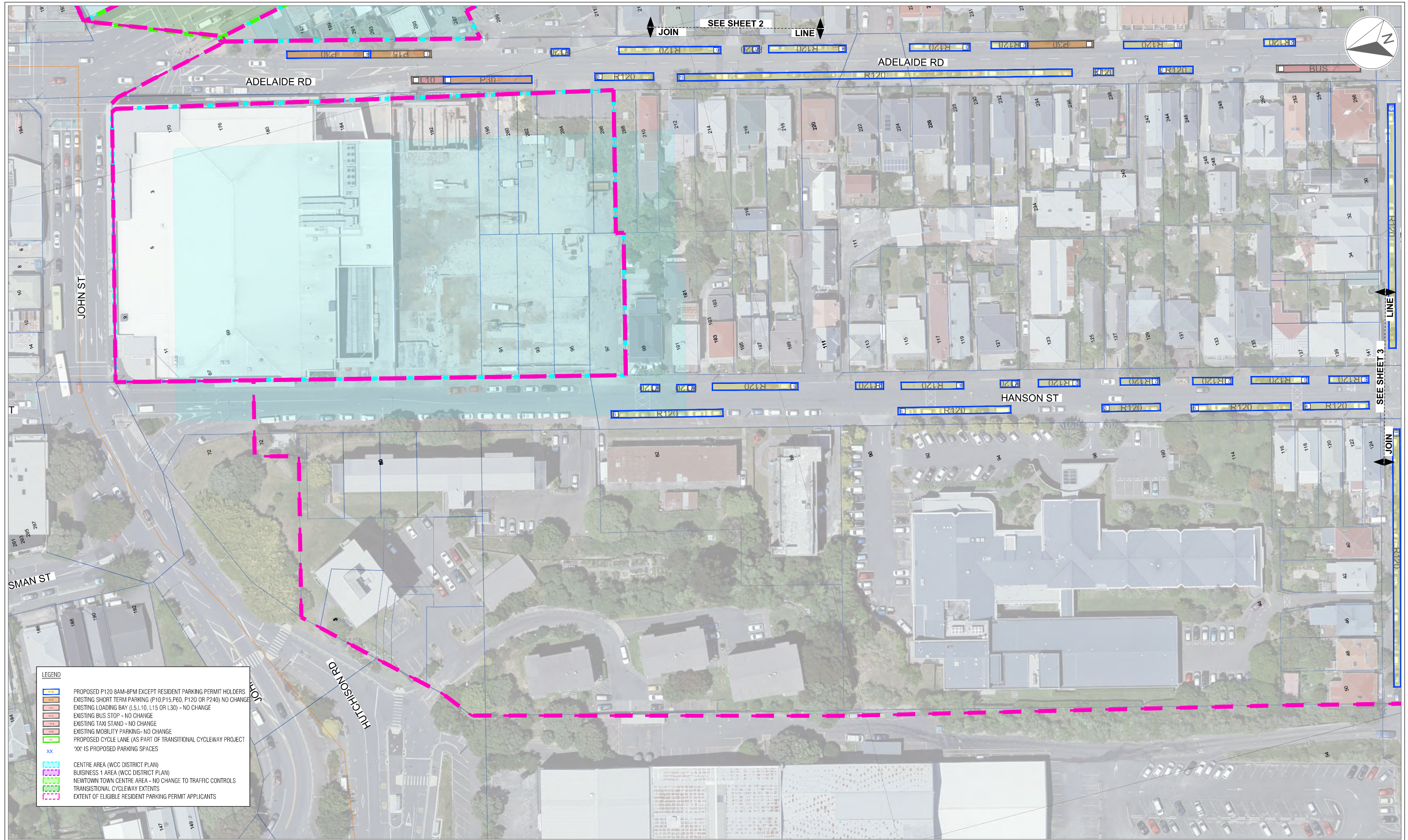

**LEGEND**

- PROPOSED P120 8AM-6PM EXCEPT RESIDENT PARKING PERMIT HOLDERS
- EXISTING SHORT TERM PARKING (P10, P15, P60, P120 OR P240) NO CHANGE
- EXISTING LOADING BAY (LS, L10, L15 OR L30) - NO CHANGE
- EXISTING BUS STOP - NO CHANGE
- EXISTING TAXI STAND - NO CHANGE
- EXISTING MOBILITY PARKING - NO CHANGE
- PROPOSED CYCLE LANE (AS PART OF TRANSITIONAL CYCLEWAY PROJECT)
- TRANSITIONAL CYCLEWAY EXTENTS
- EXTENT OF ELIGIBLE RESIDENT PARKING PERMIT APPLICANTS
- CENTRE AREA (WCC DISTRICT PLAN)
- BUSINESS 1 AREA (WCC DISTRICT PLAN)
- NEWTOWN TOWN CENTRE AREA - NO CHANGE TO TRAFFIC CONTROLS
- TRANSITIONAL CYCLEWAY EXTENTS
- EXTENT OF ELIGIBLE RESIDENT PARKING PERMIT APPLICANTS
- \*\* IS PROPOSED PARKING SPACES

1:500 @ A1  
1:1000 @ A3

| REVISION | AMENDMENT                           | APPROVED | DATE     |
|----------|-------------------------------------|----------|----------|
| A        | DRAFT FOR REVIEW                    | D.H      | 14.07.23 |
| B        | UPDATES FOLLOWING WCC FIRST REVIEW  | D.H      | 01.08.23 |
| C        | UPDATES FOLLOWING WCC SECOND REVIEW | D.H      | 30.08.23 |
| D        | UPDATES FOLLOWING WCC THIRD REVIEW  | D.H      | 04.09.23 |

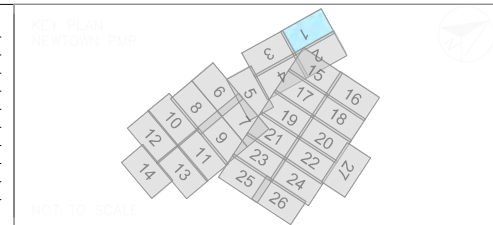

**wsp**  
Wellington Office  
+64 4 471 7000

PO Box 12-003  
Wellington 6144  
New Zealand

**TRANSPORT**

| SCALES           | DESIGNED        | APPROVED      | ORIGINAL SIZE |
|------------------|-----------------|---------------|---------------|
| 1:500 A1         | S.KO            | D.HUANG       | A1            |
| DRAWN            | DESIGNED        | APPROVED      |               |
| C.SNAYLAM        | S.KO            | D.HUANG       |               |
| DRAWING VERIFIED | DESIGN VERIFIED | APPROVED DATE |               |
| Q.O.SHAUGHNESSY  | V.VADALKAR      | 04.09.2023    |               |

**FOR CONSULTATION**

| PROJECT  | TITLE                                      | SHEET NO. | REVISION |
|--|--|-----------|----------|
| WELLINGTON CITY COUNCIL<br>NEWTOWN PARKING MANAGEMENT PLAN<br>TRAFFIC RESOLUTION | TRAFFIC RESOLUTION PLANS<br>LAYOUT SHEET 1 | C01       | D        |
| WSP PROJECT NO. (SUB-PROJECT)<br>5-C4864.00                                      |  |           |          |









| LEGEND |   |
|--------|---|
|        | PROPOSED P120 8AM-8PM EXCEPT RESIDENT PARKING PERMIT HOLDERS      |
|        | EXISTING SHORT TERM PARKING (P10,P15,P60, P120 OR P240) NO CHANGE |
|        | EXISTING LOADING BAY (L5,L10, L15 OR L30) - NO CHANGE             |
|        | EXISTING BUS STOP - NO CHANGE                                     |
|        | EXISTING TAXI STAND - NO CHANGE                                   |
|        | EXISTING MOBILITY PARKING- NO CHANGE                              |
|        | PROPOSED CYCLE LANE (AS PART OF TRANSITIONAL CYCLEWAY PROJECT     |
|        | 'XX' IS PROPOSED PARKING SPACES                                   |
|        | CENTRE AREA (WCC DISTRICT PLAN)                                   |
|        | BUSINESS 1 AREA (WCC DISTRICT PLAN)                               |
|        | NEWTOWN TOWN CENTRE AREA - NO CHANGE TO TRAFFIC CONTROLS          |
|        | TRANSITIONAL CYCLEWAY EXTENTS                                     |
|        | EXTENT OF ELIGIBLE RESIDENT PARKING PERMIT APPLICANTS             |

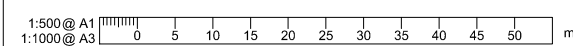

| REVISION | AMENDMENT                           | APPROVED | DATE     |
|----------|-------------------------------------|----------|----------|
| A        | DRAFT FOR REVIEW                    | D.H      | 14.07.23 |
| B        | UPDATES FOLLOWING WCC FIRST REVIEW  | D.H      | 01.08.23 |
| C        | UPDATES FOLLOWING WCC SECOND REVIEW | D.H      | 30.08.23 |
| D        | UPDATES FOLLOWING WCC THIRD REVIEW  | D.H      | 04.09.23 |

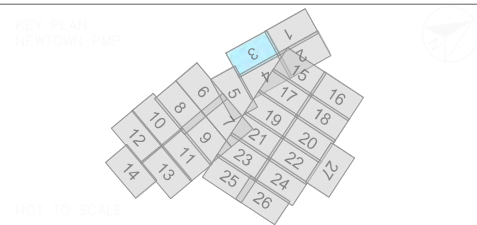

**wsp**  
Wellington Office  
+64 4 471 7000

PO Box 12-003  
Wellington 6144  
New Zealand

**TRANSPORT**

| SCALES           | DESIGNED        | APPROVED      |
|------------------|-----------------|---------------|
| 1:500 A1         | S.KO            | D.HUANG       |
| DRAWN            | C.SNAYLAM       | APPROVED DATE |
| DRAWING VERIFIED | Q.O.SHAUGHNESSY | 04.09.2023    |
| DESIGN VERIFIED  | V.VADALKAR      |               |

**FOR CONSULTATION**

PROJECT  
**WELLINGTON CITY COUNCIL  
NEWTOWN PARKING MANAGEMENT PLAN  
TRAFFIC RESOLUTION**

TITLE  
**TRAFFIC RESOLUTION PLANS  
LAYOUT SHEET 3**

WSP PROJECT NO. (SUB-PROJECT)  
5-C4864.00

SHEET NO.  
C03

REVISION  
D



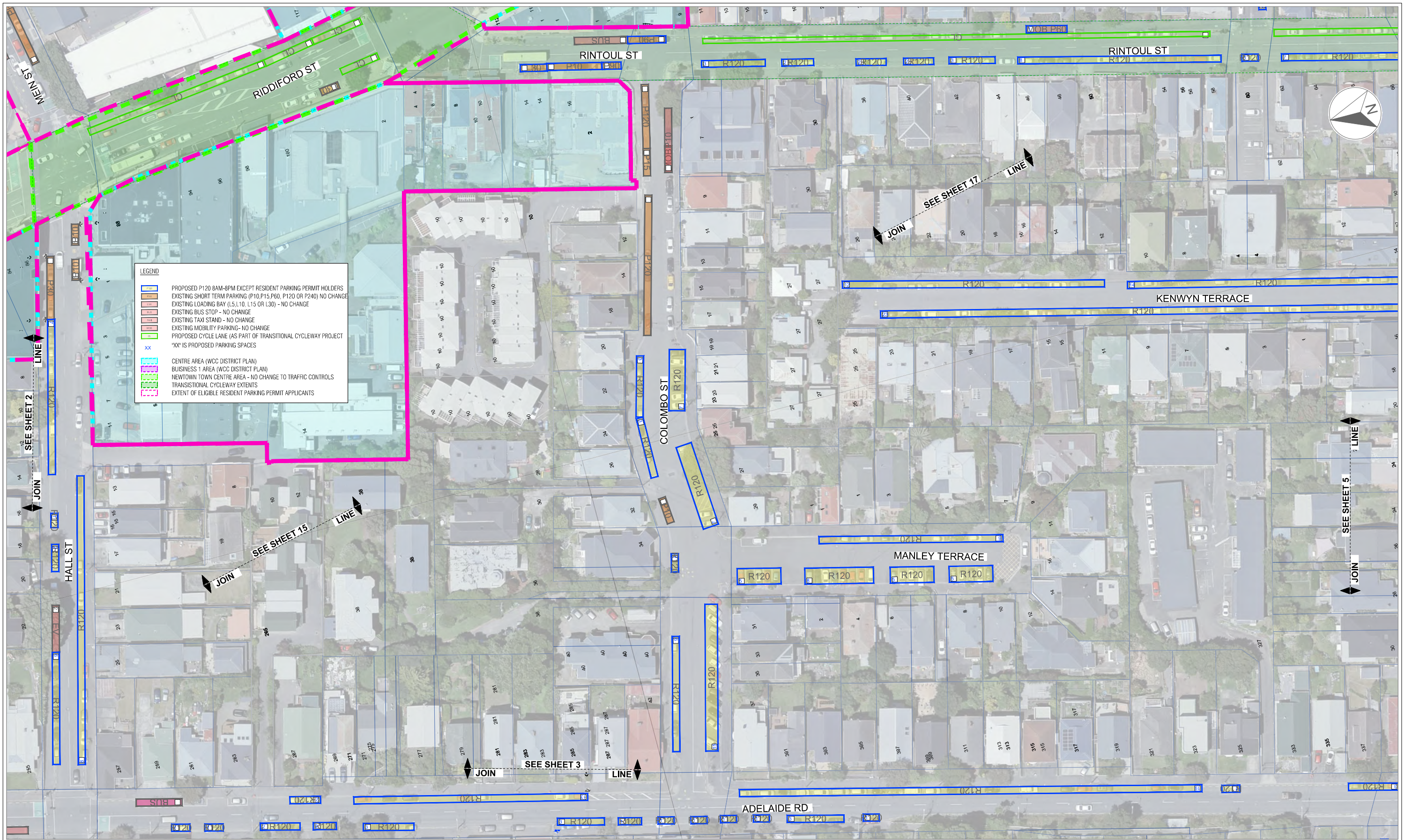

**LEGEND**

- PROPOSED P120 8AM-8PM EXCEPT RESIDENT PARKING PERMIT HOLDERS
- EXISTING SHORT TERM PARKING (P10,P15,P60, P120 OR P240) NO CHANGE
- EXISTING LOADING BAY (L5,L10, L15 OR L30) - NO CHANGE
- EXISTING BUS STOP - NO CHANGE
- EXISTING TAXI STAND - NO CHANGE
- EXISTING MOBILITY PARKING- NO CHANGE
- PROPOSED CYCLE LANE (AS PART OF TRANSITIONAL CYCLEWAY PROJECT)
- "XX" IS PROPOSED PARKING SPACES
- CENTRE AREA (WCC DISTRICT PLAN)
- BUSINESS 1 AREA (WCC DISTRICT PLAN)
- NEWTOWN TOWN CENTRE AREA - NO CHANGE TO TRAFFIC CONTROLS
- TRANSITIONAL CYCLEWAY EXTENTS
- EXTENT OF ELIGIBLE RESIDENT PARKING PERMIT APPLICANTS

300 mm  
200  
100  
50  
0 10 mm

1:500 @ A1  
1:1000 @ A3

| REVISION | AMENDMENT                           | APPROVED | DATE     |
|----------|-------------------------------------|----------|----------|
| A        | DRAFT FOR REVIEW                    | D.H      | 14.07.23 |
| B        | UPDATES FOLLOWING WCC FIRST REVIEW  | D.H      | 01.08.23 |
| C        | UPDATES FOLLOWING WCC SECOND REVIEW | D.H      | 30.08.23 |
| D        | UPDATES FOLLOWING WCC THIRD REVIEW  | D.H      | 04.09.23 |

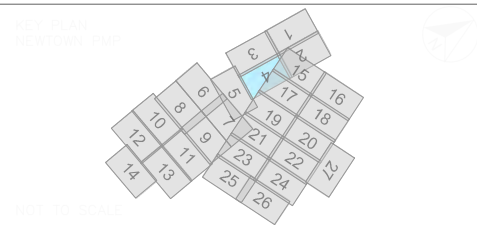

**wsp**  
Wellington Office  
+64 4 471 7000

PO Box 12-003  
Wellington 6144  
New Zealand

**TRANSPORT**

| SCALES           | DESIGNED        | APPROVED      | ORIGINAL SIZE |
|------------------|-----------------|---------------|---------------|
| 1:500 A1         | S.KO            | D.HUANG       | A1            |
| DRAWN            | DESIGNED        | APPROVED      |               |
| C.SNAYLAM        | S.KO            | D.HUANG       |               |
| DRAWING VERIFIED | DESIGN VERIFIED | APPROVED DATE |               |
| Q.O.SHAUGHNESSY  | V.VADALKAR      | 04.09.2023    |               |

**FOR CONSULTATION**

PROJECT  
**WELLINGTON CITY COUNCIL  
NEWTOWN PARKING MANAGEMENT PLAN  
TRAFFIC RESOLUTION**

TITLE  
**TRAFFIC RESOLUTION PLANS  
LAYOUT SHEET 4**

WSP PROJECT NO. (SUB-PROJECT)  
5-C4864.00

SHEET NO.  
C04

REVISION  
D



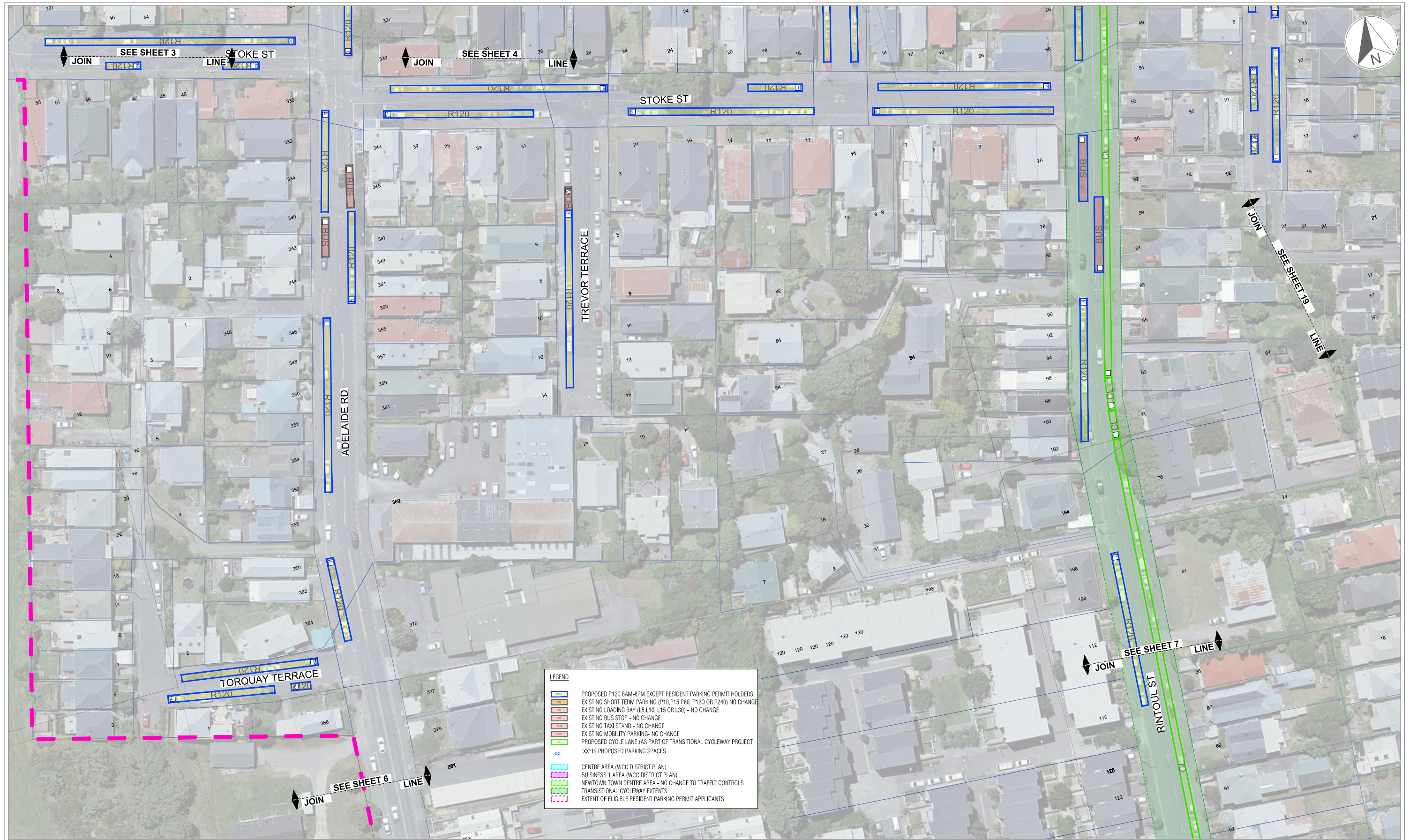

300 mm  
200  
100  
50  
0 10 mm

**LEGEND**

- PROPOSED P120 8AM-8PM EXCEPT RESIDENT PARKING PERMIT HOLDERS
- EXISTING SHORT TERM PARKING (P10, P15, P60, P120 OR P240) - NO CHANGE
- EXISTING LOADING BAY (L5, L10, L15 OR L30) - NO CHANGE
- EXISTING BUS STOP - NO CHANGE
- EXISTING TAXI STAND - NO CHANGE
- EXISTING MOBILITY PARKING - NO CHANGE
- PROPOSED CYCLE LANE (AS PART OF TRANSITIONAL CYCLEWAY PROJECT)
- "XX" IS PROPOSED PARKING SPACES
- CENTRE AREA (WCC DISTRICT PLAN)
- BUSINESS 1 AREA (WCC DISTRICT PLAN)
- NEWTOWN TOWN CENTRE AREA - NO CHANGE TO TRAFFIC CONTROLS
- TRANSITIONAL CYCLEWAY EXTENTS
- EXTENT OF ELIGIBLE RESIDENT PARKING PERMIT APPLICANTS

1:500 @ A1  
1:1000 @ A3

| REVISION | AMENDMENT                           | APPROVED | DATE     |
|----------|-------------------------------------|----------|----------|
| A        | DRAFT FOR REVIEW                    | D.H      | 14.07.23 |
| B        | UPDATES FOLLOWING WCC FIRST REVIEW  | D.H      | 01.08.23 |
| C        | UPDATES FOLLOWING WCC SECOND REVIEW | D.H      | 30.08.23 |
| D        | UPDATES FOLLOWING WCC THIRD REVIEW  | D.H      | 04.09.23 |

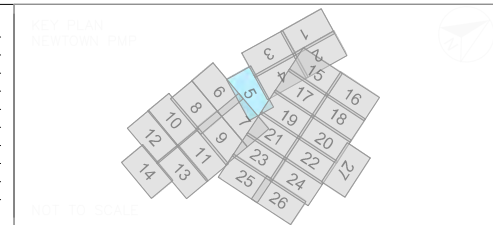

Wellington Office  
+64 4 471 7000

PO Box 12-003  
Wellington 6144  
New Zealand

**TRANSPORT**

| SCALES           | DESIGNED        | APPROVED      |
|------------------|-----------------|---------------|
| 1:500 A1         | S.KO            | D.HUANG       |
| DRAWN            | C.SNAYLAM       | APPROVED DATE |
| DRAWING VERIFIED | Q.O.SHAUGHNESSY | 04.09.2023    |

**FOR CONSULTATION**

PROJECT  
**WELLINGTON CITY COUNCIL  
NEWTOWN PARKING MANAGEMENT PLAN  
TRAFFIC RESOLUTION**

TITLE  
**TRAFFIC RESOLUTION PLANS  
LAYOUT SHEET 5**

WSP PROJECT NO. (SUB-PROJECT)  
5-C4864.00

SHEET NO.  
C05

REVISION  
D





**LEGEND**

- PROPOSED P120 8AM-8PM EXCEPT RESIDENT PARKING PERMIT HOLDERS
- EXISTING SHORT TERM PARKING (P10, P15, P60, P120 OR P240) - NO CHANGE
- EXISTING LOADING BAY (L5, L10, L15 OR L30) - NO CHANGE
- EXISTING BUS STOP - NO CHANGE
- EXISTING TAXI STAND - NO CHANGE
- EXISTING MOBILITY PARKING - NO CHANGE
- PROPOSED CYCLE LANE (AS PART OF TRANSITIONAL CYCLEWAY PROJECT)
- "XX" IS PROPOSED PARKING SPACES
- CENTRE AREA (WCC DISTRICT PLAN)
- BUSINESS 1 AREA (WCC DISTRICT PLAN)
- NEWTOWN TOWN CENTRE AREA - NO CHANGE TO TRAFFIC CONTROLS
- TRANSITIONAL CYCLEWAY EXTENTS
- EXTENT OF ELIGIBLE RESIDENT PARKING PERMIT APPLICANTS

1:500 @ A1 m  
 1:1000 @ A3

| REVISION | AMENDMENT                           | APPROVED | DATE     |
|----------|-------------------------------------|----------|----------|
| A        | DRAFT FOR REVIEW                    | D.H      | 14.07.23 |
| B        | UPDATES FOLLOWING WCC FIRST REVIEW  | D.H      | 01.08.23 |
| C        | UPDATES FOLLOWING WCC SECOND REVIEW | D.H      | 30.08.23 |
| D        | UPDATES FOLLOWING WCC THIRD REVIEW  | D.H      | 04.09.23 |
|          |                                     |          |          |
|          |                                     |          |          |
|          |                                     |          |          |

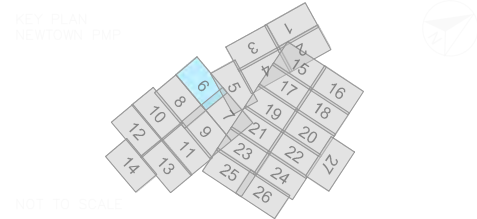

Wellington Office  
+64 4 471 7000

PO Box 12-003  
Wellington 6144  
New Zealand

**TRANSPORT**

| SCALES           |                 | ORIGINAL SIZE |
|------------------|-----------------|---------------|
| 1:500 A1         |                 | A1            |
| DRAWN            | DESIGNED        | APPROVED      |
| C.SNAYLAM        | S.KO            | D.HUANG       |
| DRAWING VERIFIED | DESIGN VERIFIED | APPROVED DATE |
| Q.O.SHAUGHNESSY  | V.VADALKAR      | 04.09.2023    |

**FOR CONSULTATION**

PROJECT  
**WELLINGTON CITY COUNCIL  
 NEWTOWN PARKING MANAGEMENT PLAN  
 TRAFFIC RESOLUTION**

TITLE  
**TRAFFIC RESOLUTION PLANS  
 LAYOUT SHEET 6**

WSP PROJECT NO. (SUB-PROJECT)  
 5-C4864.00

SHEET NO.  
 C06

REVISION  
 D





**LEGEND**

- PROPOSED P120 8AM-8PM EXCEPT RESIDENT PARKING PERMIT HOLDERS
- EXISTING SHORT TERM PARKING (P10, P15, P60, P120 OR P240) NO CHANGE
- EXISTING LOADING BAY (L5, L10, L15 OR L30) - NO CHANGE
- EXISTING BUS STOP - NO CHANGE
- EXISTING TAXI STAND - NO CHANGE
- EXISTING MOBILITY PARKING- NO CHANGE
- PROPOSED CYCLE LANE (AS PART OF TRANSITIONAL CYCLEWAY PROJECT)
- "XX" IS PROPOSED PARKING SPACES

- CENTRE AREA (WCC DISTRICT PLAN)
- BUSINESS 1 AREA (WCC DISTRICT PLAN)
- NEWTOWN TOWN CENTRE AREA - NO CHANGE TO TRAFFIC CONTROLS
- TRANSITIONAL CYCLEWAY EXTENTS
- EXTENT OF ELIGIBLE RESIDENT PARKING PERMIT APPLICANTS

1:500 @ A1  
1:1000 @ A3

| REVISION | AMENDMENT                           | APPROVED | DATE     |
|----------|-------------------------------------|----------|----------|
| A        | DRAFT FOR REVIEW                    | D.H      | 14.07.23 |
| B        | UPDATES FOLLOWING WCC FIRST REVIEW  | D.H      | 01.08.23 |
| C        | UPDATES FOLLOWING WCC SECOND REVIEW | D.H      | 30.08.23 |
| D        | UPDATES FOLLOWING WCC THIRD REVIEW  | D.H      | 04.09.23 |
|          |                                     |          |          |
|          |                                     |          |          |
|          |                                     |          |          |

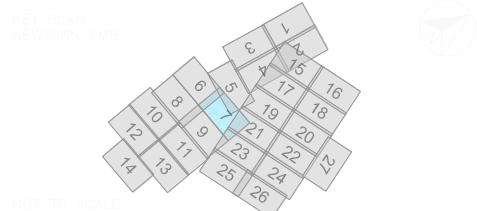

**wsp**

Wellington Office  
+64 4 471 7000

PO Box 12-003  
Wellington 6144  
New Zealand

**TRANSPORT**

| SCALES   | DESIGNED  | APPROVED | ORIGINAL SIZE |
|----------|-----------|----------|---------------|
| 1:500 A1 | C.SNAYLAM | D.HUANG  | A1            |
|          | S.KO      |          |               |
|          |           |          |               |
|          |           |          |               |
|          |           |          |               |

PROJECT  
**WELLINGTON CITY COUNCIL  
NEWTOWN PARKING MANAGEMENT PLAN  
TRAFFIC RESOLUTION**

TITLE  
**TRAFFIC RESOLUTION PLANS  
LAYOUT SHEET 7**

WSP PROJECT NO. (SUB-PROJECT)  
5-C4864.00

SHEET NO.  
C07

REVISION  
D



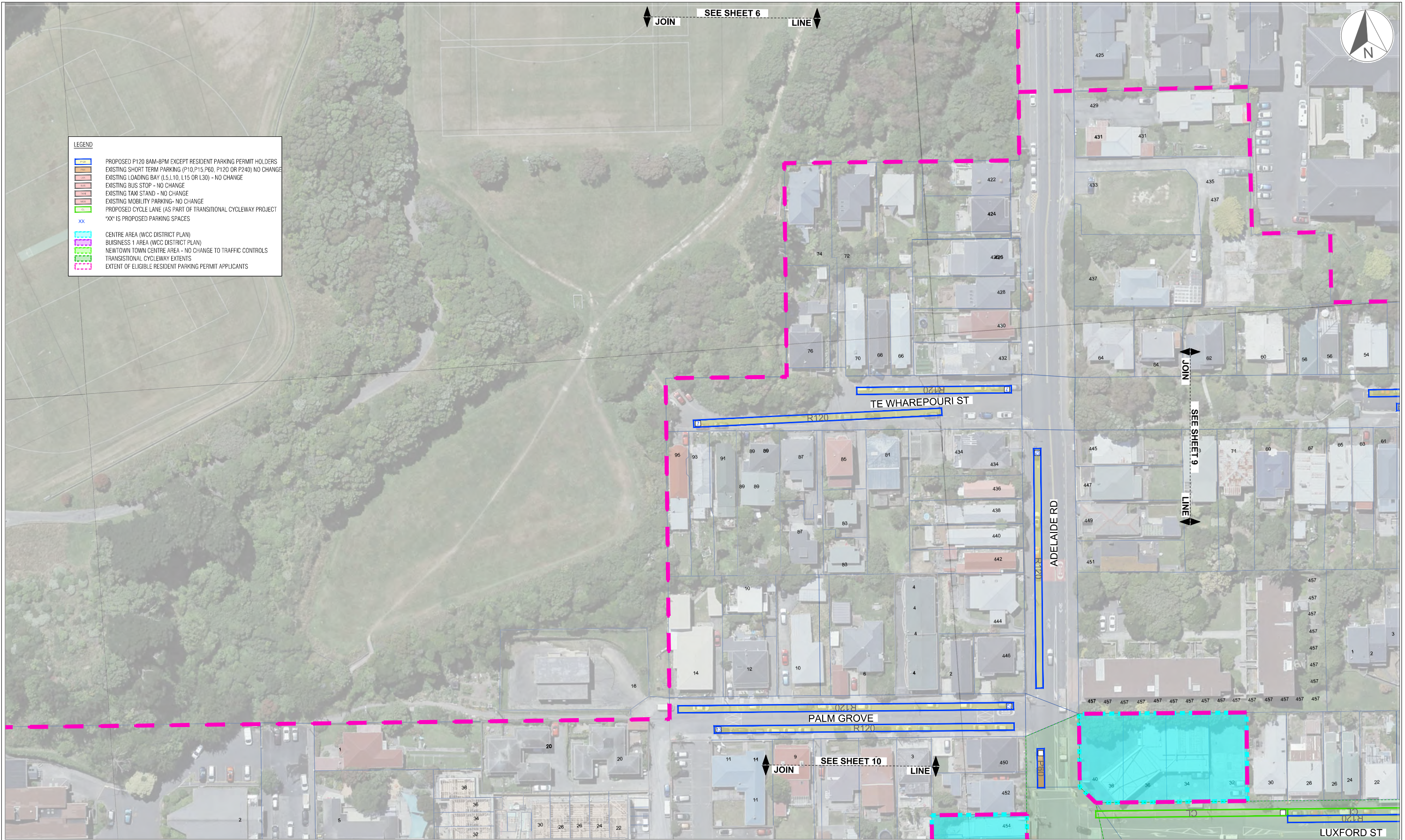

1:500 @ A1  
1:1000 @ A3

| REVISION | AMENDMENT                           | APPROVED | DATE     |
|----------|-------------------------------------|----------|----------|
| A        | DRAFT FOR REVIEW                    | D.H      | 14.07.23 |
| B        | UPDATES FOLLOWING WCC FIRST REVIEW  | D.H      | 01.08.23 |
| C        | UPDATES FOLLOWING WCC SECOND REVIEW | D.H      | 30.08.23 |
| D        | UPDATES FOLLOWING WCC THIRD REVIEW  | D.H      | 04.09.23 |

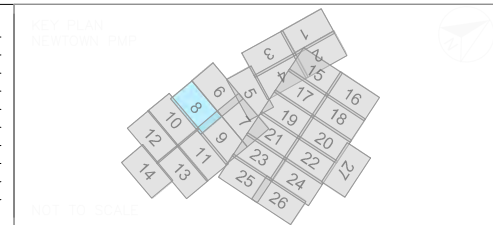

**wsp**  
Wellington Office  
+64 4 471 7000

PO Box 12-003  
Wellington 6144  
New Zealand

**TRANSPORT**

| SCALES           |                 | ORIGINAL SIZE |
|------------------|-----------------|---------------|
| 1:500 A1         |                 | A1            |
| DRAWN            | DESIGNED        | APPROVED      |
| C.SNAYLAM        | S.KO            | D.HUANG       |
| DRAWING VERIFIED | DESIGN VERIFIED | APPROVED DATE |
| Q.O.SHAUGHNESSY  | V.VADALKAR      | 04.09.2023    |

**FOR CONSULTATION**

PROJECT  
**WELLINGTON CITY COUNCIL  
NEWTOWN PARKING MANAGEMENT PLAN  
TRAFFIC RESOLUTION**

TITLE  
**TRAFFIC RESOLUTION PLANS  
LAYOUT SHEET 8**

WSP PROJECT NO. (SUB-PROJECT)  
5-C4864.00

SHEET NO.  
C08

REVISION  
D



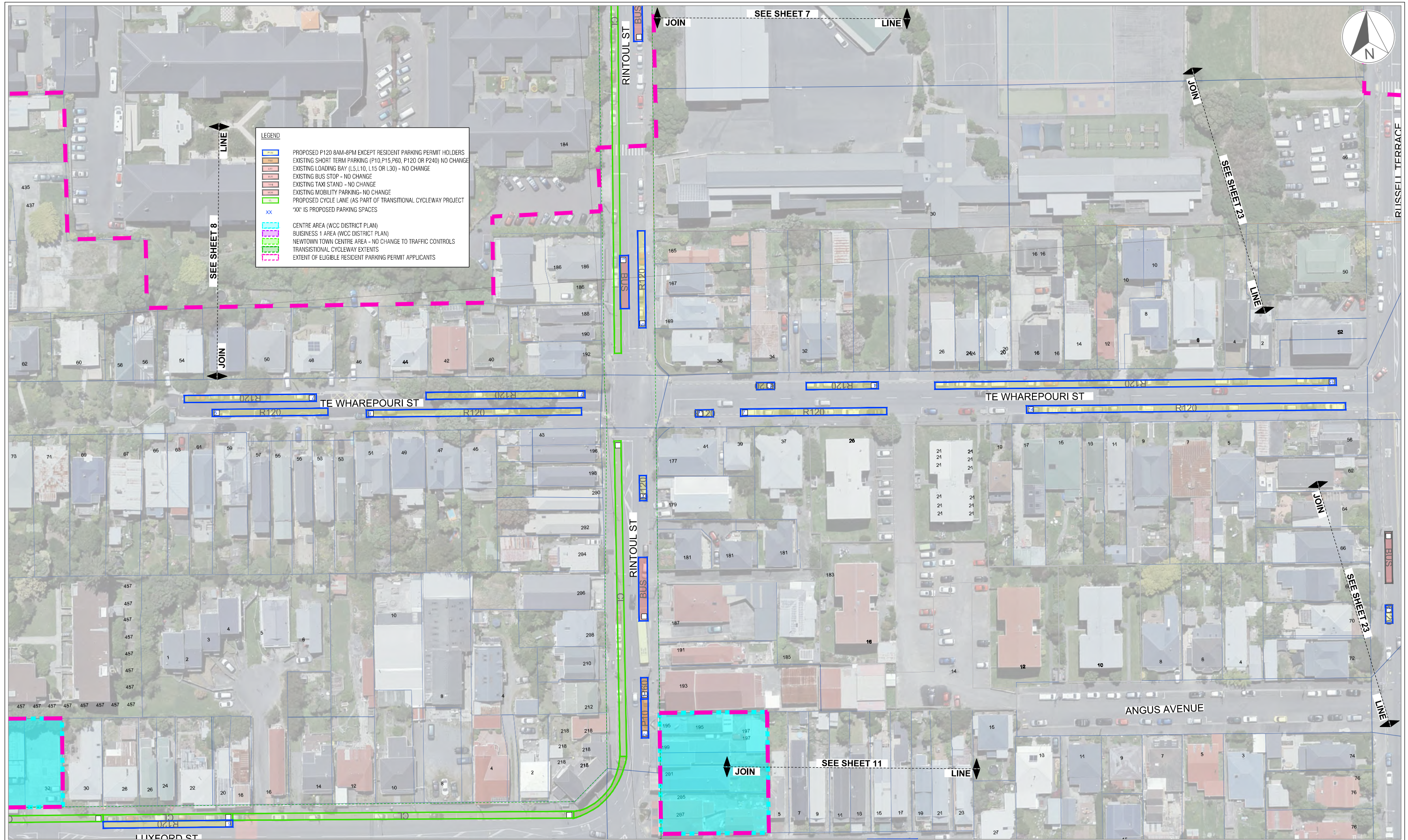

**LEGEND**

- PROPOSED P120 8AM-8PM EXCEPT RESIDENT PARKING PERMIT HOLDERS
- EXISTING SHORT TERM PARKING (P10, P15, P60, P120 OR P240) NO CHANGE
- EXISTING LOADING BAY (L5, L10, L15 OR L30) - NO CHANGE
- EXISTING BUS STOP - NO CHANGE
- EXISTING TAXI STAND - NO CHANGE
- EXISTING MOBILITY PARKING - NO CHANGE
- PROPOSED CYCLE LANE (AS PART OF TRANSITIONAL CYCLEWAY PROJECT)
- 'XX' IS PROPOSED PARKING SPACES

- CENTRE AREA (WCC DISTRICT PLAN)
- BUSINESS 1 AREA (WCC DISTRICT PLAN)
- NEWTOWN TOWN CENTRE AREA - NO CHANGE TO TRAFFIC CONTROLS
- TRANSITIONAL CYCLEWAY EXTENTS
- EXTENT OF ELIGIBLE RESIDENT PARKING PERMIT APPLICANTS

1:500 @ A1  
 1:1000 @ A3

| REVISION | AMENDMENT                           | APPROVED | DATE     |
|----------|-------------------------------------|----------|----------|
| A        | DRAFT FOR REVIEW                    | D.H      | 14.07.23 |
| B        | UPDATES FOLLOWING WCC FIRST REVIEW  | D.H      | 01.08.23 |
| C        | UPDATES FOLLOWING WCC SECOND REVIEW | D.H      | 30.08.23 |
| D        | UPDATES FOLLOWING WCC THIRD REVIEW  | D.H      | 04.09.23 |

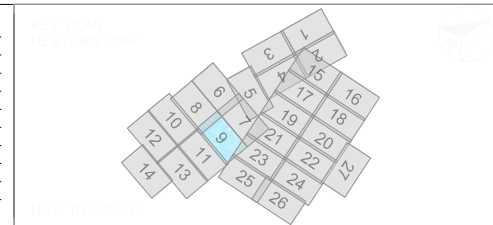

Wellington Office  
 +64 4 471 7000

PO Box 12-003  
 Wellington 6144  
 New Zealand

**TRANSPORT**

| SCALES    | DESIGNED        | APPROVED      |
|-----------|-----------------|---------------|
| 1:500 A1  | S.KO            | D.HUANG       |
| DRAWN     | DESIGN VERIFIED | APPROVED DATE |
| C.SNAYLAM | V.VADALKAR      | 04.09.2023    |

**FOR CONSULTATION**

PROJECT  
**WELLINGTON CITY COUNCIL  
 NEWTOWN PARKING MANAGEMENT PLAN  
 TRAFFIC RESOLUTION**

TITLE  
**TRAFFIC RESOLUTION PLANS  
 LAYOUT SHEET 9**

WSP PROJECT NO. (SUB-PROJECT)  
 5-C4864.00

SHEET NO.  
 C09

REVISION  
 D



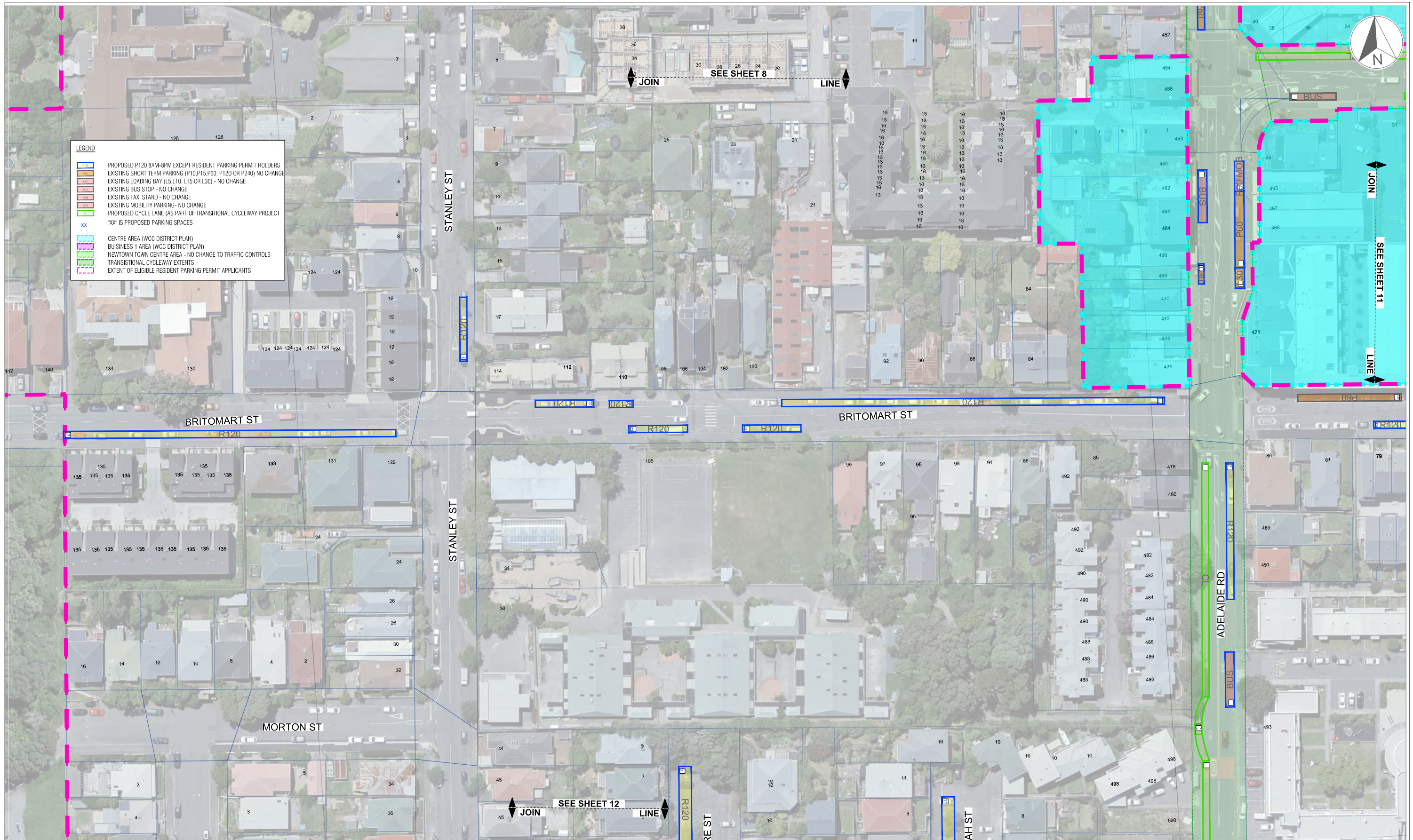

300 mm  
200  
100  
50  
0 10 mm

**LEGEND**

- PROPOSED P120 8AM-8PM EXCEPT RESIDENT PARKING PERMIT HOLDERS
- EXISTING SHORT TERM PARKING (P10, P15, P60, P120 OR P240) NO CHANGE
- EXISTING LOADING BAY (L5, L10, L15 OR L30) - NO CHANGE
- EXISTING BUS STOP - NO CHANGE
- EXISTING TAXI STAND - NO CHANGE
- EXISTING MOBILITY PARKING - NO CHANGE
- PROPOSED CYCLE LANE (AS PART OF TRANSITIONAL CYCLEWAY PROJECT)
- 'XX' IS PROPOSED PARKING SPACES

xx

- CENTRE AREA (WCC DISTRICT PLAN)
- BUSINESS 1 AREA (WCC DISTRICT PLAN)
- NEWTOWN TOWN CENTRE AREA - NO CHANGE TO TRAFFIC CONTROLS
- TRANSITIONAL CYCLEWAY EXTENTS
- EXTENT OF ELIGIBLE RESIDENT PARKING PERMIT APPLICANTS

1:500 @ A1  
1:1000 @ A3

| REVISION | AMENDMENT                           | APPROVED | DATE     |
|----------|-------------------------------------|----------|----------|
| A        | DRAFT FOR REVIEW                    | D.H      | 14.07.23 |
| B        | UPDATES FOLLOWING WCC FIRST REVIEW  | D.H      | 01.08.23 |
| C        | UPDATES FOLLOWING WCC SECOND REVIEW | D.H      | 30.08.23 |
| D        | UPDATES FOLLOWING WCC THIRD REVIEW  | D.H      | 04.09.23 |

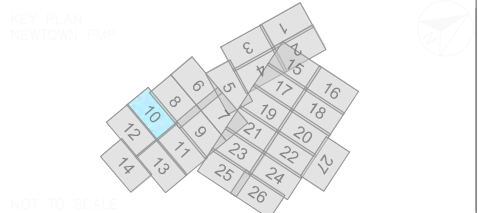

**wsp**  
Wellington Office  
+64 4 471 7000

PO Box 12-003  
Wellington 6144  
New Zealand

**TRANSPORT**

SCALES  
1:500 A1 ORIGINAL SIZE A1

|                                     |                               |                             |
|-------------------------------------|-------------------------------|-----------------------------|
| DRAWN<br>C.SNAYLAM                  | DESIGNED<br>S.KO              | APPROVED<br>D.HUANG         |
| DRAWING VERIFIED<br>Q.O.SHAUGHNESSY | DESIGN VERIFIED<br>V.VADALKAR | APPROVED DATE<br>04.09.2023 |

**FOR CONSULTATION**

PROJECT  
**WELLINGTON CITY COUNCIL  
NEWTOWN PARKING MANAGEMENT PLAN  
TRAFFIC RESOLUTION**

TITLE  
**TRAFFIC RESOLUTION PLANS  
LAYOUT SHEET 10**

WSP PROJECT NO. (SUB-PROJECT)  
5-C4864.00

SHEET NO. C10 REVISION D



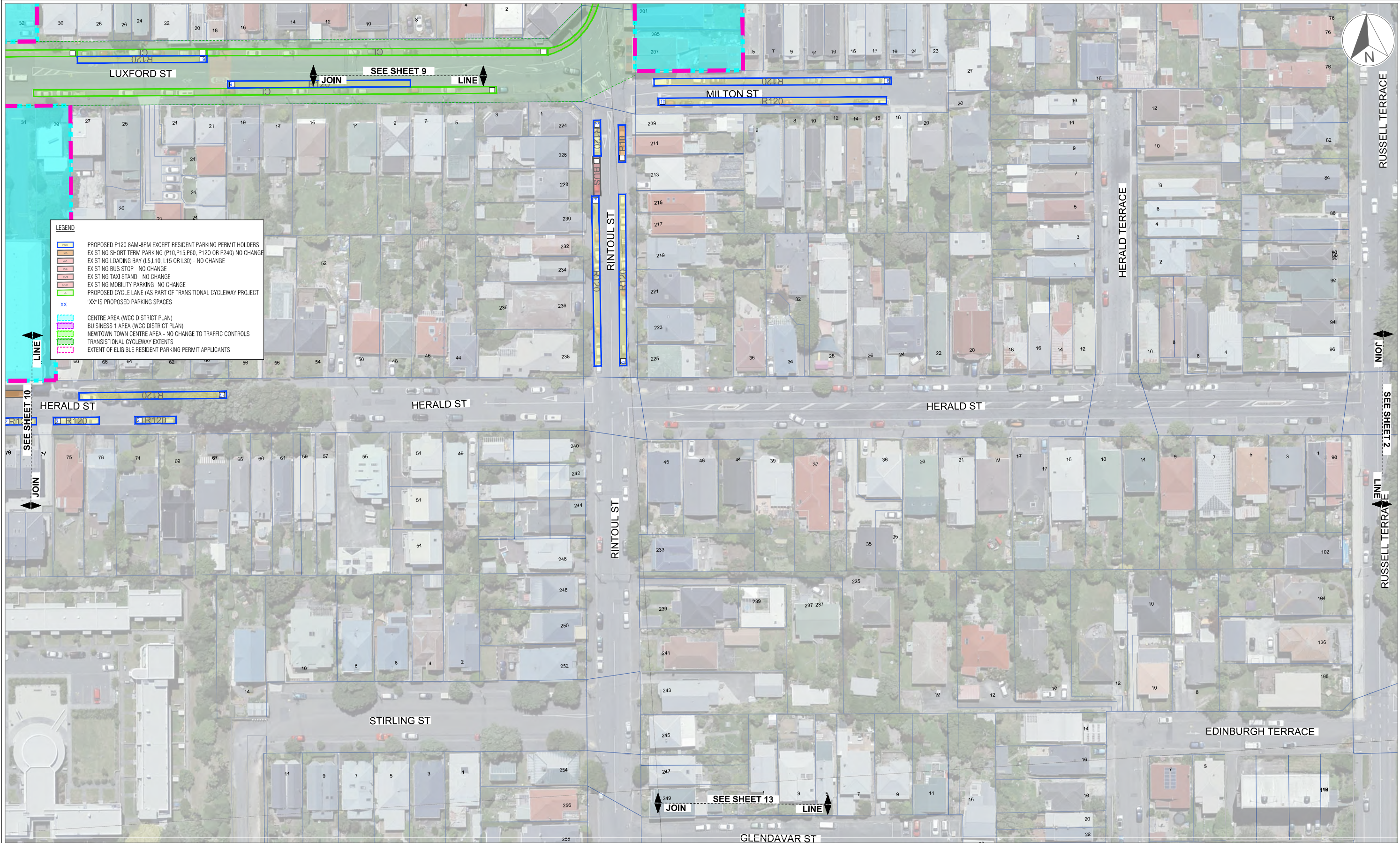

**LEGEND**

- PROPOSED P120 8AM-8PM EXCEPT RESIDENT PARKING PERMIT HOLDERS
- EXISTING SHORT TERM PARKING (P10, P15, P60, P120 OR P240) NO CHANGE
- EXISTING LOADING BAY (L5, L10, L15 OR L30) - NO CHANGE
- EXISTING BUS STOP - NO CHANGE
- EXISTING TAXI STAND - NO CHANGE
- EXISTING MOBILITY PARKING - NO CHANGE
- PROPOSED CYCLE LANE (AS PART OF TRANSITIONAL CYCLEWAY PROJECT)
- 'XX' IS PROPOSED PARKING SPACES
- CENTRE AREA (WCC DISTRICT PLAN)
- BUSINESS 1 AREA (WCC DISTRICT PLAN)
- NEWTOWN TOWN CENTRE AREA - NO CHANGE TO TRAFFIC CONTROLS
- TRANSITIONAL CYCLEWAY EXTENTS
- EXTENT OF ELIGIBLE RESIDENT PARKING PERMIT APPLICANTS

1:500 @ A1  
 1:1000 @ A3

| REVISION | AMENDMENT                           | APPROVED | DATE     |
|----------|-------------------------------------|----------|----------|
| A        | DRAFT FOR REVIEW                    | D.H      | 14.07.23 |
| B        | UPDATES FOLLOWING WCC FIRST REVIEW  | D.H      | 01.08.23 |
| C        | UPDATES FOLLOWING WCC SECOND REVIEW | D.H      | 30.08.23 |
| D        | UPDATES FOLLOWING WCC THIRD REVIEW  | D.H      | 04.09.23 |

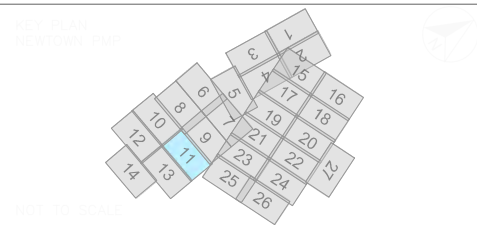

Wellington Office  
+64 4 471 7000

PO Box 12-003  
Wellington 6144  
New Zealand

**TRANSPORT**

| SCALES   | DESIGNED         | APPROVED        |
|----------|------------------|-----------------|
| 1:500 A1 | S.KO             | D.HUANG         |
|          | C.SNAYLAM        |                 |
|          | DRAWING VERIFIED | DESIGN VERIFIED |
|          | Q.O.SHAUGHNESSY  | V.VADALKAR      |
|          |                  | APPROVED DATE   |
|          |                  | 04.09.2023      |

**FOR CONSULTATION**

PROJECT  
**WELLINGTON CITY COUNCIL  
 NEWTOWN PARKING MANAGEMENT PLAN  
 TRAFFIC RESOLUTION**

TITLE  
**TRAFFIC RESOLUTION PLANS  
 LAYOUT SHEET 11**

WSP PROJECT NO. (SUB-PROJECT)  
 5-C4864.00

SHEET NO.  
 C11

REVISION  
 D





**LEGEND**

- PROPOSED P120 8AM-8PM EXCEPT RESIDENT PARKING PERMIT HOLDERS
- EXISTING SHORT TERM PARKING (P10, P15, P60, P120 OR P240) NO CHANGE
- EXISTING LOADING BAY (L5, L10, L15 OR L30) - NO CHANGE
- EXISTING BUS STOP - NO CHANGE
- EXISTING TAXI STAND - NO CHANGE
- EXISTING MOBILITY PARKING - NO CHANGE
- PROPOSED CYCLE LANE (AS PART OF TRANSITIONAL CYCLEWAY PROJECT)
- XX IS PROPOSED PARKING SPACES
- CENTRE AREA (WCC DISTRICT PLAN)
- BUSINESS 1 AREA (WCC DISTRICT PLAN)
- NEWTOWN TOWN CENTRE AREA - NO CHANGE TO TRAFFIC CONTROLS
- TRANSITIONAL CYCLEWAY EXTENTS
- EXTENT OF ELIGIBLE RESIDENT PARKING PERMIT APPLICANTS

1:500 @ A1  
1:1000 @ A3

| REVISION | AMENDMENT                           | APPROVED | DATE     |
|----------|-------------------------------------|----------|----------|
| A        | DRAFT FOR REVIEW                    | D.H      | 14.07.23 |
| B        | UPDATES FOLLOWING WCC FIRST REVIEW  | D.H      | 01.08.23 |
| C        | UPDATES FOLLOWING WCC SECOND REVIEW | D.H      | 30.08.23 |
| D        | UPDATES FOLLOWING WCC THIRD REVIEW  | D.H      | 04.09.23 |

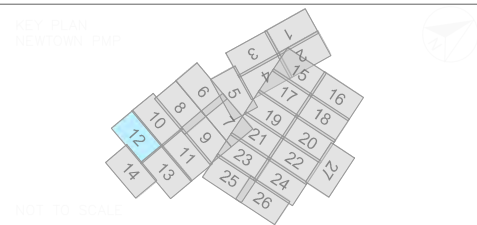

**wsp**  
Wellington Office  
+64 4 471 7000

PO Box 12-003  
Wellington 6144  
New Zealand

**TRANSPORT**

SCALES  
1:500 A1 ORIGINAL SIZE A1

|                                     |                               |                             |
|-------------------------------------|-------------------------------|-----------------------------|
| DRAWN<br>C.SNAYLAM                  | DESIGNED<br>S.KO              | APPROVED<br>D.HUANG         |
| DRAWING VERIFIED<br>Q.O.SHAUGHNESSY | DESIGN VERIFIED<br>V.VADALKAR | APPROVED DATE<br>04.09.2023 |

**FOR CONSULTATION**

PROJECT  
**WELLINGTON CITY COUNCIL  
NEWTOWN PARKING MANAGEMENT PLAN  
TRAFFIC RESOLUTION**

TITLE  
**TRAFFIC RESOLUTION PLANS  
LAYOUT SHEET 12**

WSP PROJECT NO. (SUB-PROJECT)  
5-C4864.00

SHEET NO. C12 REVISION D





300 mm  
200  
100  
50  
0 10 mm

1:500 @ A1  
1:1000 @ A3

| REVISION | AMENDMENT                           | APPROVED | DATE     |
|----------|-------------------------------------|----------|----------|
| A        | DRAFT FOR REVIEW                    | D.H      | 14.07.23 |
| B        | UPDATES FOLLOWING WCC FIRST REVIEW  | D.H      | 01.08.23 |
| C        | UPDATES FOLLOWING WCC SECOND REVIEW | D.H      | 30.08.23 |
| D        | UPDATES FOLLOWING WCC THIRD REVIEW  | D.H      | 04.09.23 |

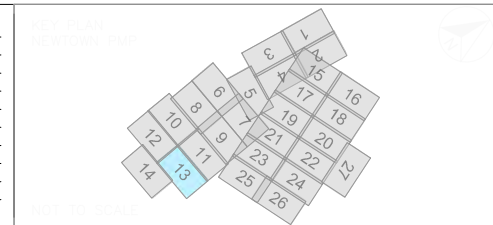

Wellington Office  
+64 4 471 7000

PO Box 12-003  
Wellington 6144  
New Zealand

**TRANSPORT**

| SCALES           |                 | ORIGINAL SIZE |
|------------------|-----------------|---------------|
| 1:500 A1         |                 | A1            |
| DRAWN            | DESIGNED        | APPROVED      |
| C.SNAYLAM        | S.KO            | D.HUANG       |
| DRAWING VERIFIED | DESIGN VERIFIED | APPROVED DATE |
| Q.O.SHAUGHNESSY  | V.VADALKAR      | 04.09.2023    |

**FOR CONSULTATION**

PROJECT  
**WELLINGTON CITY COUNCIL  
NEWTOWN PARKING MANAGEMENT PLAN  
TRAFFIC RESOLUTION**

TITLE  
**TRAFFIC RESOLUTION PLANS  
LAYOUT SHEET 13**

WSP PROJECT NO. (SUB-PROJECT)  
5-C4864.00

SHEET NO.  
C13

REVISION  
D



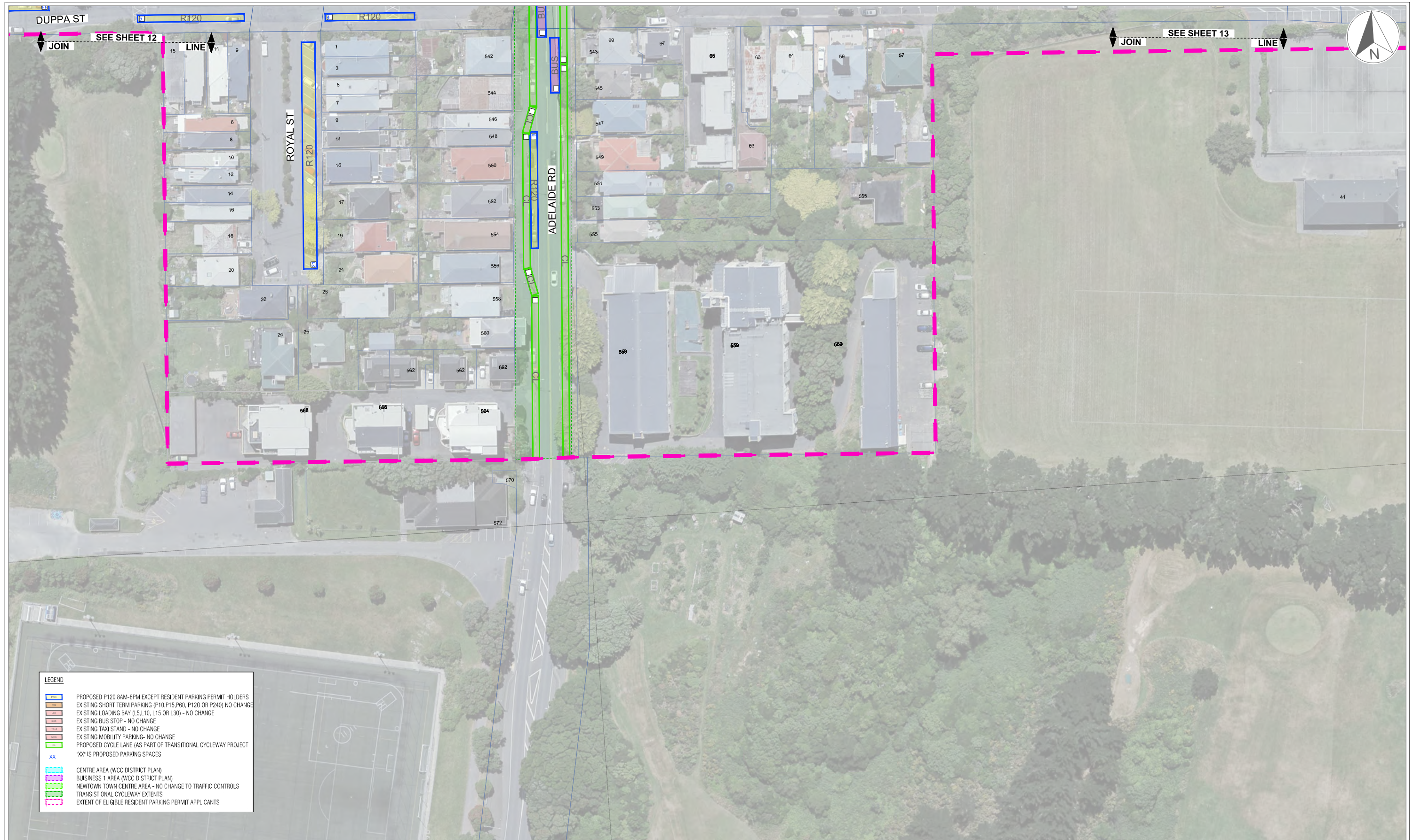

1:500 @ A1  
1:1000 @ A3

| REVISION | AMENDMENT                           | APPROVED | DATE     |
|----------|-------------------------------------|----------|----------|
| A        | DRAFT FOR REVIEW                    | D.H      | 14.07.23 |
| B        | UPDATES FOLLOWING WCC FIRST REVIEW  | D.H      | 01.08.23 |
| C        | UPDATES FOLLOWING WCC SECOND REVIEW | D.H      | 30.08.23 |
| D        | UPDATES FOLLOWING WCC THIRD REVIEW  | D.H      | 04.09.23 |

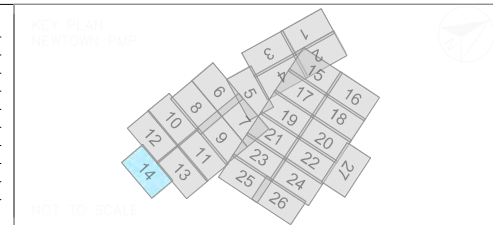

**wsp**  
Wellington Office  
+64 4 471 7000

PO Box 12-003  
Wellington 6144  
New Zealand

**TRANSPORT**

| SCALES    | DESIGNED        | APPROVED      | ORIGINAL SIZE |
|-----------|-----------------|---------------|---------------|
| 1:500 A1  | S.KO            | D.HUANG       | A1            |
| DRAWN     | DESIGN VERIFIED | APPROVED DATE |               |
| C.SNAYLAM | V.VADALKAR      | 04.09.2023    |               |

**FOR CONSULTATION**

PROJECT  
**WELLINGTON CITY COUNCIL  
NEWTOWN PARKING MANAGEMENT PLAN  
TRAFFIC RESOLUTION**

TITLE  
**TRAFFIC RESOLUTION PLANS  
LAYOUT SHEET 14**

WSP PROJECT NO. (SUB-PROJECT)  
5-C4864.00

SHEET NO.  
C14

REVISION  
D



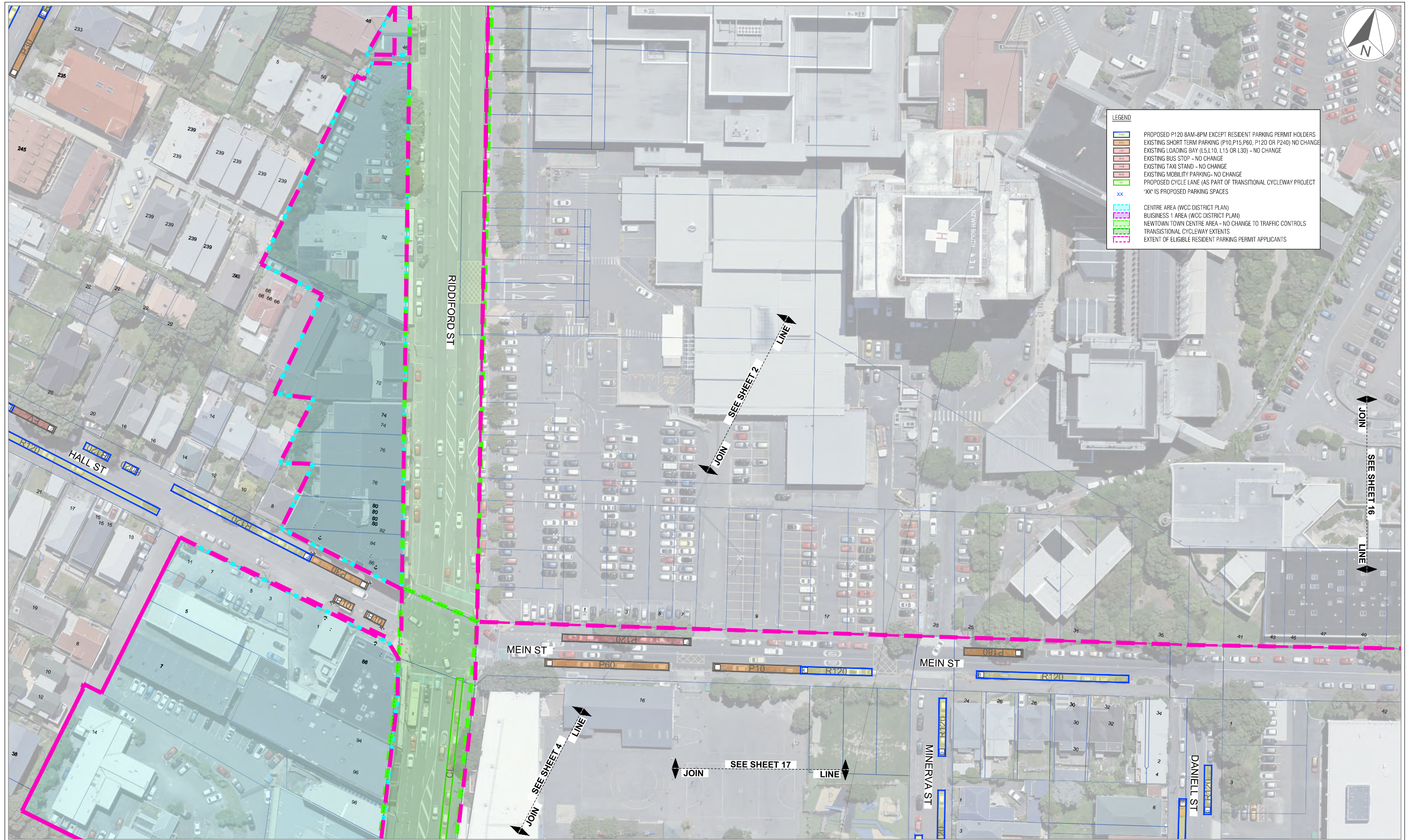

300 mm  
200  
100  
50  
0 10 mm

1:500 @ A1  
1:1000 @ A3

| REVISION | AMENDMENT                           | APPROVED | DATE     |
|----------|-------------------------------------|----------|----------|
| A        | DRAFT FOR REVIEW                    | D.H      | 14.07.23 |
| B        | UPDATES FOLLOWING WCC FIRST REVIEW  | D.H      | 01.08.23 |
| C        | UPDATES FOLLOWING WCC SECOND REVIEW | D.H      | 30.08.23 |
| D        | UPDATES FOLLOWING WCC THIRD REVIEW  | D.H      | 04.09.23 |
|          |                                     |          |          |
|          |                                     |          |          |
|          |                                     |          |          |

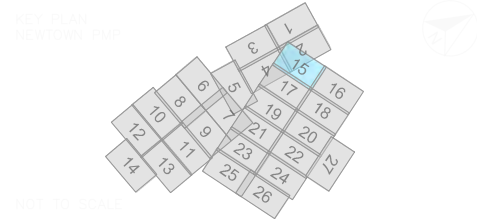

**wsp**  
Wellington Office  
+64 4 471 7000

PO Box 12-003  
Wellington 6144  
New Zealand

**TRANSPORT**

SCALES  
1:500 A1

ORIGINAL SIZE  
A1

|                                     |                               |                             |
|-------------------------------------|-------------------------------|-----------------------------|
| DRAWN<br>C.SNAYLAM                  | DESIGNED<br>S.KO              | APPROVED<br>D.HUANG         |
| DRAWING VERIFIED<br>Q.O.SHAUGHNESSY | DESIGN VERIFIED<br>V.VADALKAR | APPROVED DATE<br>04.09.2023 |

**FOR CONSULTATION**

PROJECT  
**WELLINGTON CITY COUNCIL  
NEWTOWN PARKING MANAGEMENT PLAN  
TRAFFIC RESOLUTION**

TITLE  
**TRAFFIC RESOLUTION PLANS  
LAYOUT SHEET 15**

WSP PROJECT NO. (SUB-PROJECT)  
5-C4864.00

SHEET NO.  
C15

REVISION  
D





| LEGEND |   |
|--------|---|
|        | PROPOSED P120 8AM-8PM EXCEPT RESIDENT PARKING PERMIT HOLDERS        |
|        | EXISTING SHORT TERM PARKING (P10, P15, P60, P120 OR P240) NO CHANGE |
|        | EXISTING LOADING BAY (L5, L10, L15 OR L30) - NO CHANGE              |
|        | EXISTING BUS STOP - NO CHANGE                                       |
|        | EXISTING TAXI STAND - NO CHANGE                                     |
|        | EXISTING MOBILITY PARKING- NO CHANGE                                |
|        | PROPOSED CYCLE LANE (AS PART OF TRANSITIONAL CYCLEWAY PROJECT)      |
|        | 'XX' IS PROPOSED PARKING SPACES                                     |
|        | CENTRE AREA (WCC DISTRICT PLAN)                                     |
|        | BUSINESS 1 AREA (WCC DISTRICT PLAN)                                 |
|        | NEWTOWN TOWN CENTRE AREA - NO CHANGE TO TRAFFIC CONTROLS            |
|        | TRANSITIONAL CYCLEWAY EXTENTS                                       |
|        | EXTENT OF ELIGIBLE RESIDENT PARKING PERMIT APPLICANTS               |

300 mm  
200  
100  
50  
0 10 mm

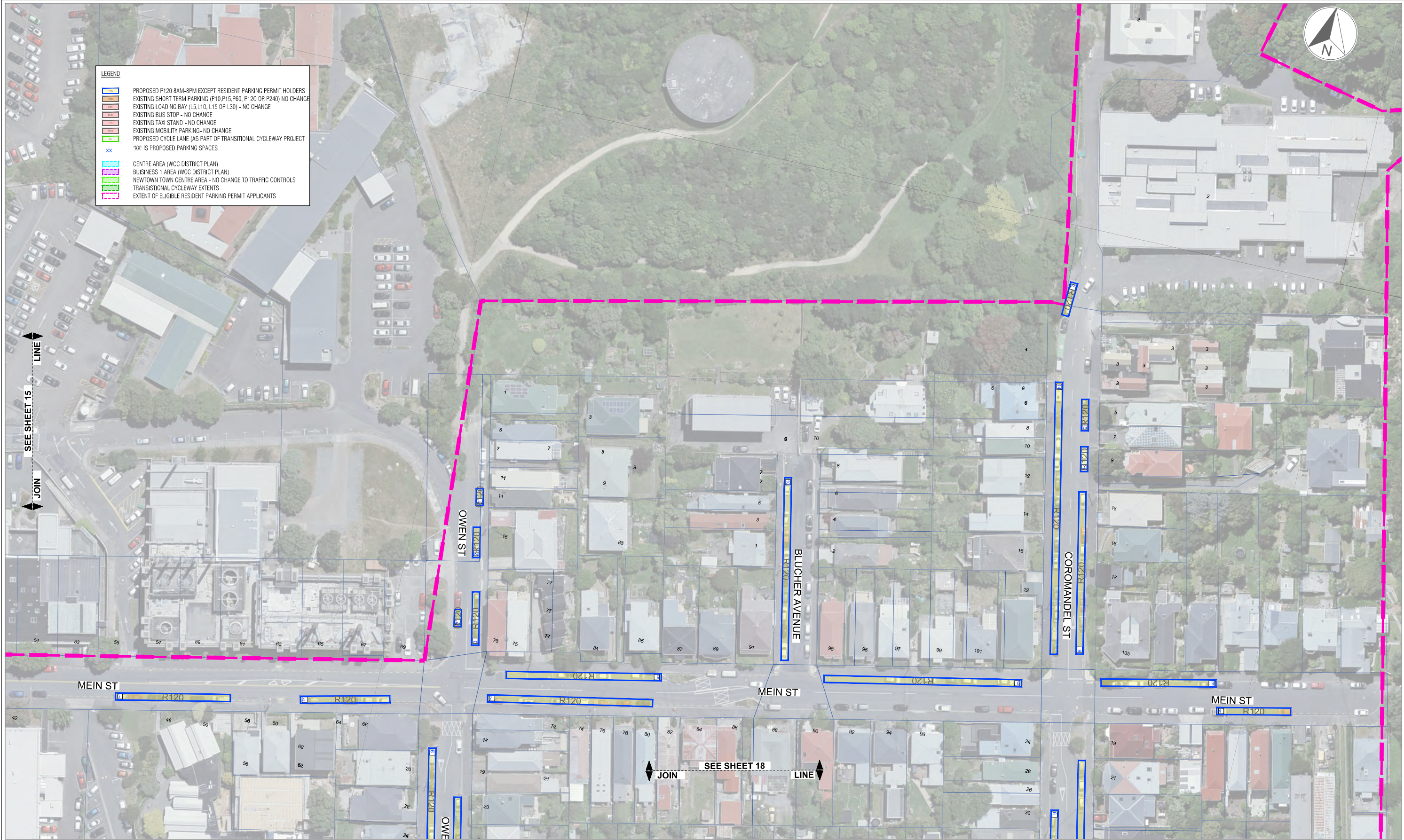

1:100 @ A1  
1:200 @ A3

| REVISION | AMENDMENT                           | APPROVED | DATE     |
|----------|-------------------------------------|----------|----------|
| A        | DRAFT FOR REVIEW                    | D.H      | 14.07.23 |
| B        | UPDATES FOLLOWING WCC FIRST REVIEW  | D.H      | 01.08.23 |
| C        | UPDATES FOLLOWING WCC SECOND REVIEW | D.H      | 30.08.23 |
| D        | UPDATES FOLLOWING WCC THIRD REVIEW  | D.H      | 04.09.23 |

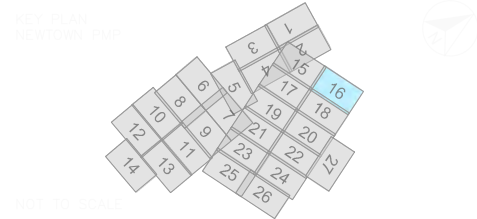

**wsp**  
Wellington Office  
+64 4 471 7000

PO Box 12-003  
Wellington 6144  
New Zealand

TRANSPORT

| SCALES   | DESIGNED  | APPROVED |
|----------|-----------|----------|
| 1:500 A1 | S.KO      | D.HUANG  |
|          | C.SNAYLAM |          |
|          | S.KO      |          |
|          | D.HUANG   |          |
|          | D.HUANG   |          |
|          | D.HUANG   |          |

FOR CONSULTATION

PROJECT  
WELLINGTON CITY COUNCIL  
NEWTOWN PARKING MANAGEMENT PLAN  
TRAFFIC RESOLUTION

TITLE  
TRAFFIC RESOLUTION PLANS  
LAYOUT SHEET 16

WSP PROJECT NO. (SUB-PROJECT)  
5-C4864.00

SHEET NO.  
C16

REVISION  
D



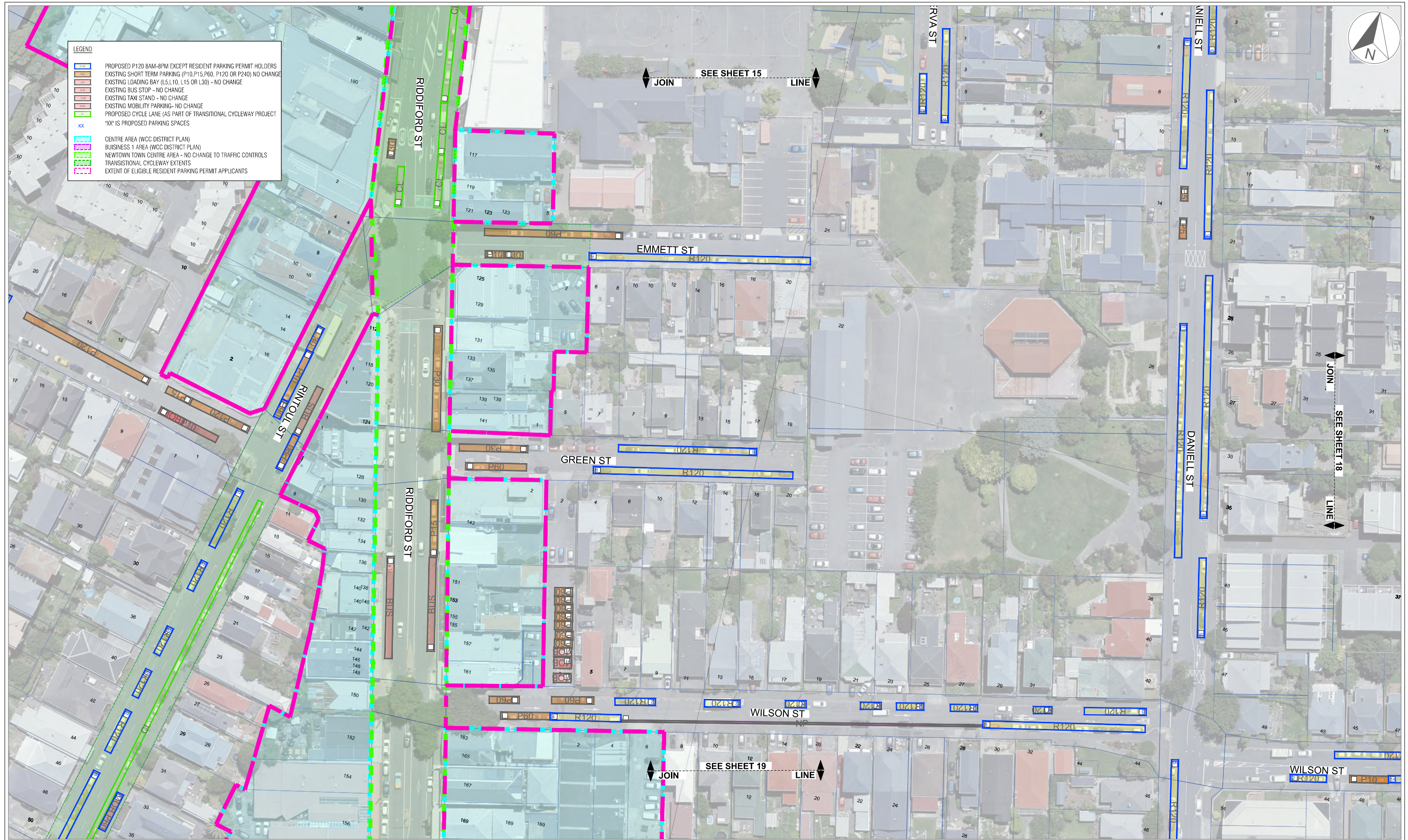

**LEGEND**

- PROPOSED P120 8AM-8PM EXCEPT RESIDENT PARKING PERMIT HOLDERS
- EXISTING SHORT TERM PARKING (P10,P15,P60, P120 OR P240) NO CHANGE
- EXISTING LOADING BAY (L5,L10, L15 OR L30) - NO CHANGE
- EXISTING BUS STOP - NO CHANGE
- EXISTING TAXI STAND - NO CHANGE
- EXISTING MOBILITY PARKING- NO CHANGE
- PROPOSED CYCLE LANE (AS PART OF TRANSITIONAL CYCLEWAY PROJECT)
- PROPOSED CYCLEWAY EXTENTS
- XX IS PROPOSED PARKING SPACES
- CENTRE AREA (WCC DISTRICT PLAN)
- BUSINESS 1 AREA (WCC DISTRICT PLAN)
- NEWTOWN TOWN CENTRE AREA - NO CHANGE TO TRAFFIC CONTROLS
- TRANSITIONAL CYCLEWAY EXTENTS
- EXTENT OF ELIGIBLE RESIDENT PARKING PERMIT APPLICANTS

300 mm  
200  
100  
50  
0 10 mm

1:500 @ A1  
1:1000 @ A3

| REVISION | AMENDMENT                           | APPROVED | DATE     |
|----------|-------------------------------------|----------|----------|
| A        | DRAFT FOR REVIEW                    | D.H      | 14.07.23 |
| B        | UPDATES FOLLOWING WCC FIRST REVIEW  | D.H      | 01.08.23 |
| C        | UPDATES FOLLOWING WCC SECOND REVIEW | D.H      | 30.08.23 |
| D        | UPDATES FOLLOWING WCC THIRD REVIEW  | D.H      | 04.09.23 |

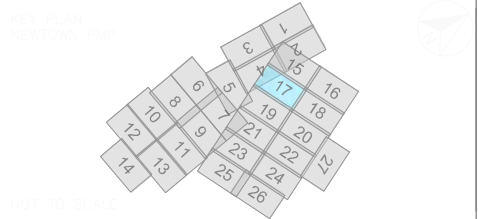

**wsp**  
Wellington Office  
+64 4 471 7000

PO Box 12-003  
Wellington 6144  
New Zealand

TRANSPORT

| SCALES           | DESIGNED        | APPROVED      |
|------------------|-----------------|---------------|
| 1:500 A1         | S.KO            | D.HUANG       |
| DRAWN            | DESIGN VERIFIED | APPROVED DATE |
| C.SNAYLAM        | V.VADALKAR      | 04.09.2023    |
| DRAWING VERIFIED | DESIGN VERIFIED | APPROVED DATE |
| Q.O.SHAUGHNESSY  | V.VADALKAR      | 04.09.2023    |

FOR CONSULTATION

PROJECT  
**WELLINGTON CITY COUNCIL  
NEWTOWN PARKING MANAGEMENT PLAN  
TRAFFIC RESOLUTION**

TITLE  
**TRAFFIC RESOLUTION PLANS  
LAYOUT SHEET 17**

WSP PROJECT NO. (SUB-PROJECT)  
5-C4864.00

SHEET NO.  
C17

REVISION  
D











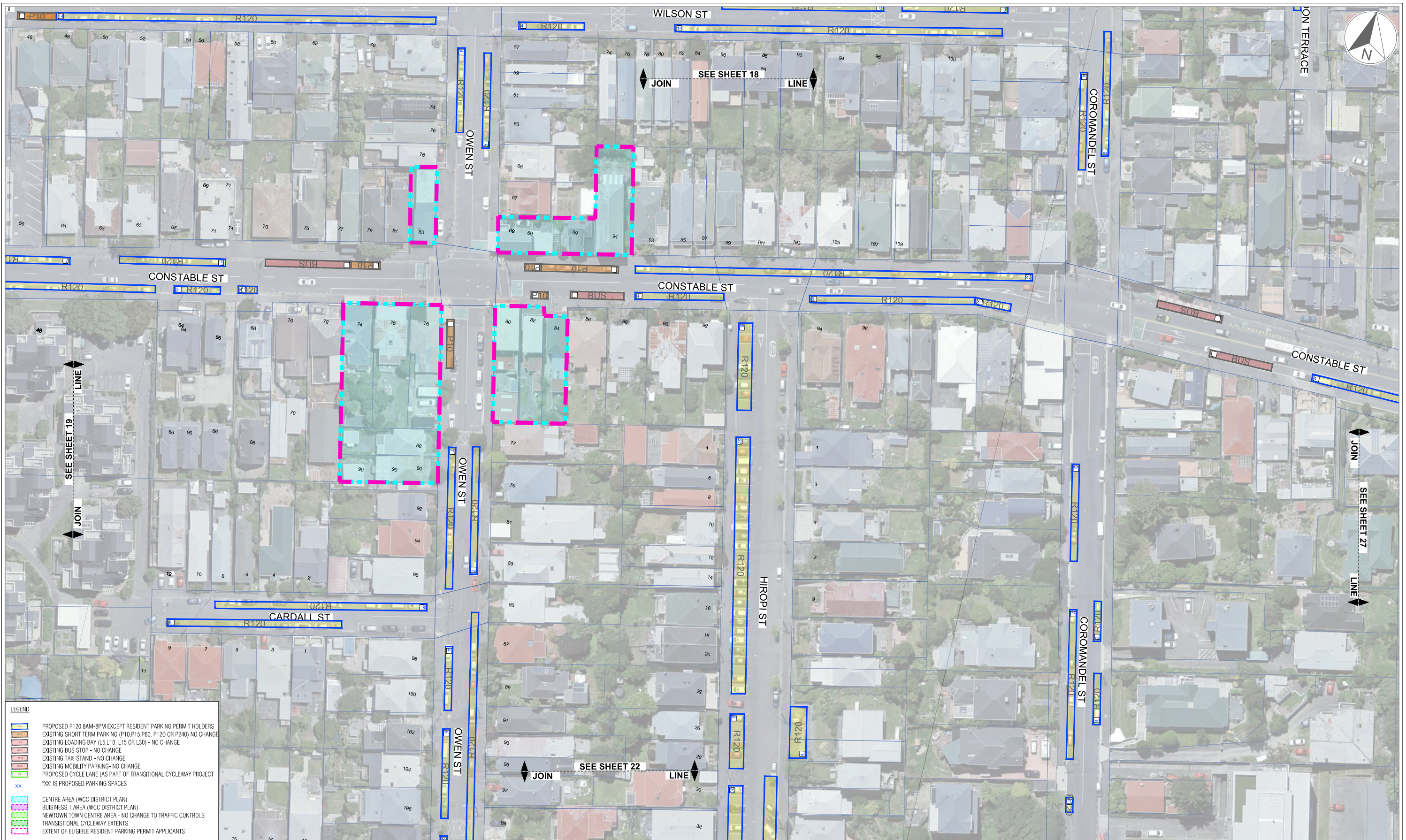

**LEGEND**

- PROPOSED P120 8AM-6PM EXCEPT RESIDENT PARKING PERMIT HOLDERS
- EXISTING SHORT TERM PARKING (P10, P15, P60, P120 OR P240) NO CHANGE
- EXISTING LOADING BAY (L5, L10, L15 OR L30) - NO CHANGE
- EXISTING BUS STOP - NO CHANGE
- EXISTING TAXI STAND - NO CHANGE
- EXISTING MOBILITY PARKING - NO CHANGE
- PROPOSED CYCLE LANE (AS PART OF TRANSITIONAL CYCLEWAY PROJECT)
- "XX" IS PROPOSED PARKING SPACES
- CENTRE AREA (WCC DISTRICT PLAN)
- BUSINESS 1 AREA (WCC DISTRICT PLAN)
- NEWTOWN TOWN CENTRE AREA - NO CHANGE TO TRAFFIC CONTROLS
- TRANSITIONAL CYCLEWAY EXTENTS
- EXTENT OF ELIGIBLE RESIDENT PARKING PERMIT APPLICANTS

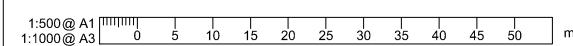

| REVISION | AMENDMENT                           | APPROVED | DATE     |
|----------|-------------------------------------|----------|----------|
| A        | DRAFT FOR REVIEW                    | D.H      | 14.07.23 |
| B        | UPDATES FOLLOWING WCC FIRST REVIEW  | D.H      | 01.08.23 |
| C        | UPDATES FOLLOWING WCC SECOND REVIEW | D.H      | 30.08.23 |
| D        | UPDATES FOLLOWING WCC THIRD REVIEW  | D.H      | 04.09.23 |

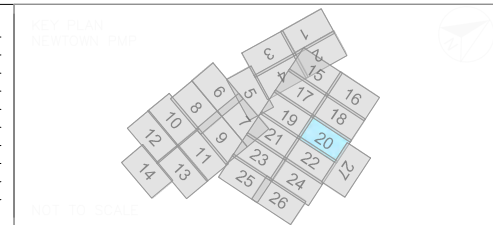

Wellington Office  
+64 4 471 7000

PO Box 12-003  
Wellington 6144  
New Zealand

**TRANSPORT**

| SCALES      |  | ORIGINAL SIZE |
|-------------|--|---------------|
| 1:500 @ A1  |  | A1            |
| 1:1000 @ A3 |  |               |

| DRAWN            | DESIGNED        | APPROVED      |
|------------------|-----------------|---------------|
| C.SNAYLAM        | S.KO            | D.HUANG       |
| DRAWING VERIFIED | DESIGN VERIFIED | APPROVED DATE |
| Q.O.SHAUGHNESSY  | V.VADALKAR      | 04.09.2023    |

PROJECT  
**WELLINGTON CITY COUNCIL  
NEWTOWN PARKING MANAGEMENT PLAN  
TRAFFIC RESOLUTION**

TITLE  
**TRAFFIC RESOLUTION PLANS  
LAYOUT SHEET 20**

WSP PROJECT NO. (SUB-PROJECT)  
5-C4864.00

SHEET NO.  
C20

REVISION  
D



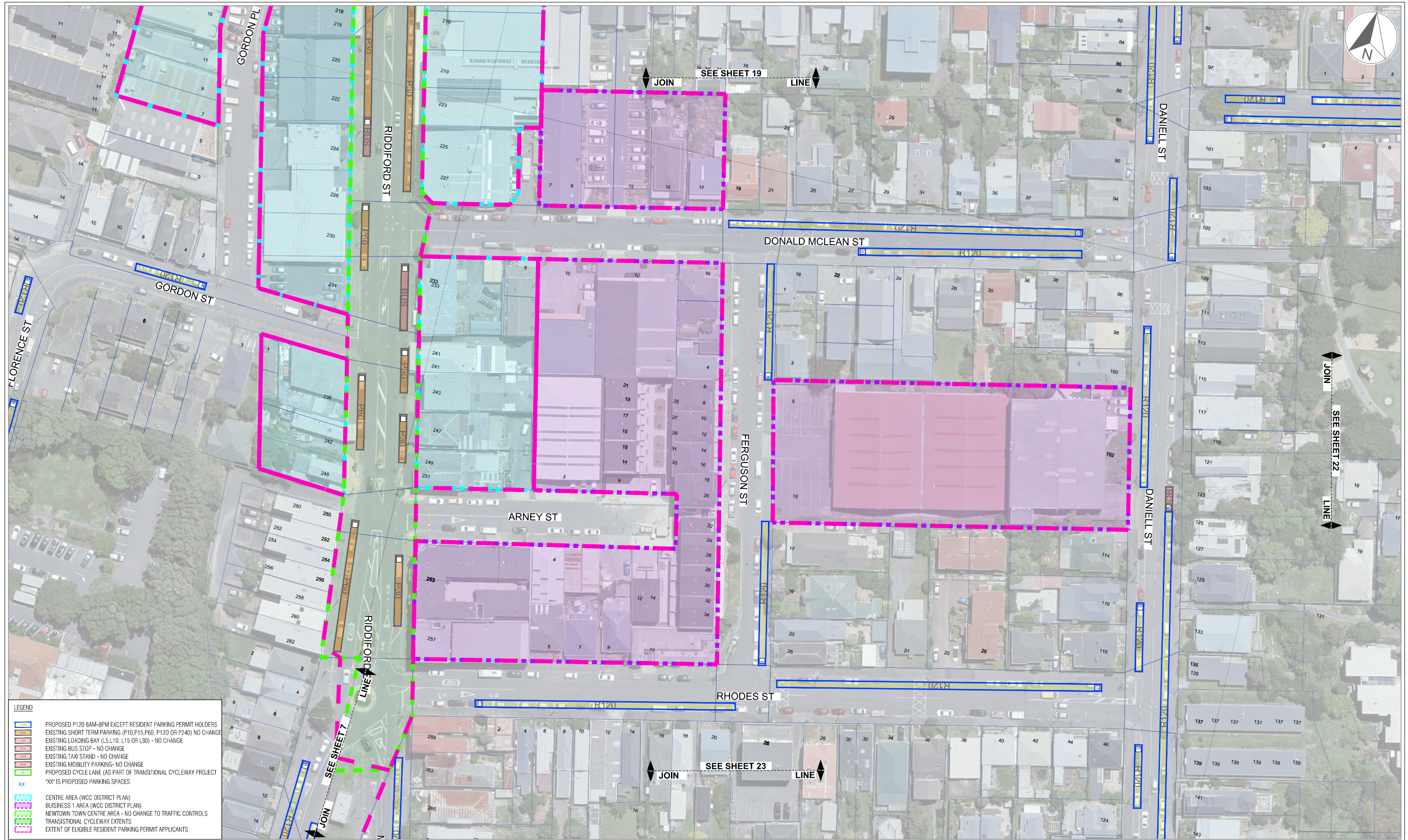

**LEGEND**

- PROPOSED P120 8AM-6PM EXCEPT RESIDENT PARKING PERMIT HOLDERS
- EXISTING SHORT TERM PARKING (P10, P15, P60, P120 OR P240) NO CHANGE
- EXISTING LOADING BAY (L5, L10, L15 OR L30) - NO CHANGE
- EXISTING BUS STOP - NO CHANGE
- EXISTING TAXI STAND - NO CHANGE
- EXISTING MOBILITY PARKING - NO CHANGE
- PROPOSED CYCLE LANE (AS PART OF TRANSITIONAL CYCLEWAY PROJECT)
- "XX" IS PROPOSED PARKING SPACES
- CENTRE AREA (WCC DISTRICT PLAN)
- BUSINESS 1 AREA (WCC DISTRICT PLAN)
- NEWTOWN TOWN CENTRE AREA - NO CHANGE TO TRAFFIC CONTROLS
- TRANSITIONAL CYCLEWAY EXTENTS
- EXTENT OF ELIGIBLE RESIDENT PARKING PERMIT APPLICANTS

1:500 @ A1  
1:1000 @ A3

| REVISION | AMENDMENT                           | APPROVED | DATE     |
|----------|-------------------------------------|----------|----------|
| A        | DRAFT FOR REVIEW                    | D.H      | 14.07.23 |
| B        | UPDATES FOLLOWING WCC FIRST REVIEW  | D.H      | 01.08.23 |
| C        | UPDATES FOLLOWING WCC SECOND REVIEW | D.H      | 30.08.23 |
| D        | UPDATES FOLLOWING WCC THIRD REVIEW  | D.H      | 04.09.23 |

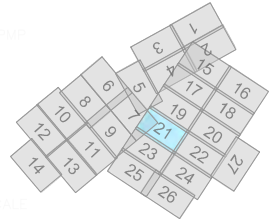

TRANSPORT

| SCALES   | DESIGNED  | APPROVED |
|----------|-----------|----------|
| 1:500 A1 | S.KO      | D.HUANG  |
|          | C.SNAYLAM |          |
|          | S.KO      |          |
|          | D.HUANG   |          |
|          | D.HUANG   |          |

FOR CONSULTATION

| PROJECT  | TITLE                                       | WSP PROJECT NO. (SUB-PROJECT) | SHEET NO. | REVISION |
|--|---|-------------------------------|-----------|----------|
| WELLINGTON CITY COUNCIL<br>NEWTOWN PARKING MANAGEMENT PLAN<br>TRAFFIC RESOLUTION | TRAFFIC RESOLUTION PLANS<br>LAYOUT SHEET 21 | 5-C4864.00                    | C21       | D        |



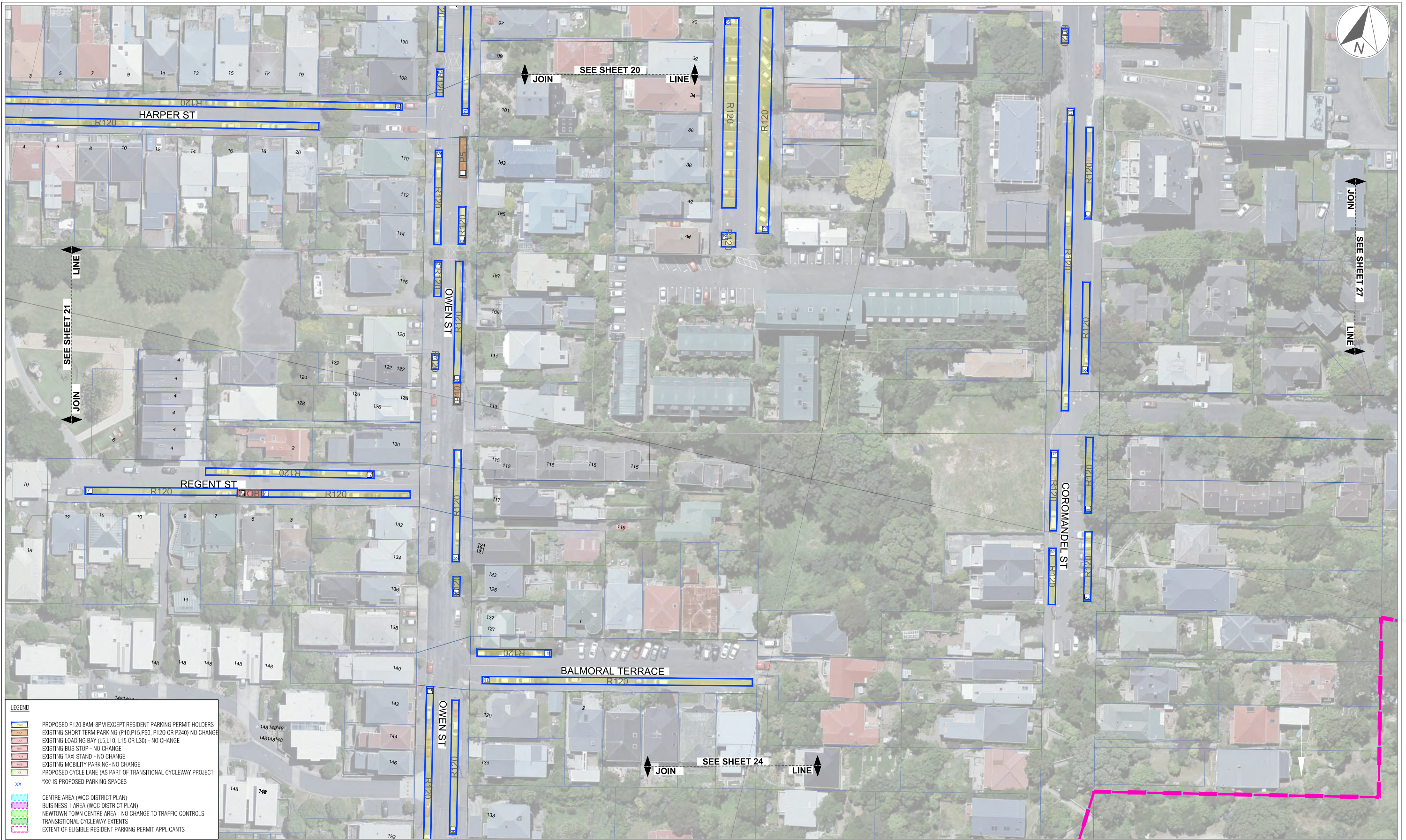

**LEGEND**

- PROPOSED P120 8AM-6PM EXCEPT RESIDENT PARKING PERMIT HOLDERS
- EXISTING SHORT TERM PARKING (P10, P15, P60, P120 OR P240) NO CHANGE
- EXISTING LOADING BAY (L5, L10, L15 OR L30) - NO CHANGE
- EXISTING BUS STOP - NO CHANGE
- EXISTING TAXI STAND - NO CHANGE
- EXISTING MOBILITY PARKING - NO CHANGE
- PROPOSED CYCLE LANE (AS PART OF TRANSITIONAL CYCLEWAY PROJECT)
- "XX" IS PROPOSED PARKING SPACES
- CENTRE AREA (WCC DISTRICT PLAN)
- BUSINESS 1 AREA (WCC DISTRICT PLAN)
- NEWTOWN TOWN CENTRE AREA - NO CHANGE TO TRAFFIC CONTROLS
- TRANSITIONAL CYCLEWAY EXTENTS
- EXTENT OF ELIGIBLE RESIDENT PARKING PERMIT APPLICANTS

1:500 @ A1  
1:1000 @ A3

| REVISION | AMENDMENT                           | APPROVED | DATE     |
|----------|-------------------------------------|----------|----------|
| A        | DRAFT FOR REVIEW                    | D.H      | 14.07.23 |
| B        | UPDATES FOLLOWING WCC FIRST REVIEW  | D.H      | 01.08.23 |
| C        | UPDATES FOLLOWING WCC SECOND REVIEW | D.H      | 30.08.23 |
| D        | UPDATES FOLLOWING WCC THIRD REVIEW  | D.H      | 04.09.23 |
|          |                                     |          |          |
|          |                                     |          |          |
|          |                                     |          |          |

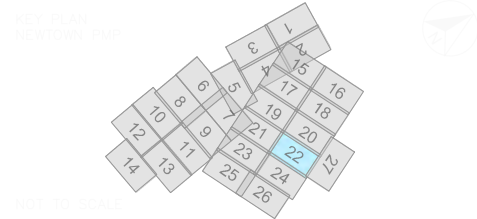

TRANSPORT

| SCALES           |                 | ORIGINAL SIZE |
|------------------|-----------------|---------------|
| 1:500 A1         |                 | A1            |
| DRAWN            | DESIGNED        | APPROVED      |
| C.SNAYLAM        | S.KO            | D.HUANG       |
| DRAWING VERIFIED | DESIGN VERIFIED | APPROVED DATE |
| Q.O.SHAUGHNESSY  | V.VADALKAR      | 04.09.2023    |

FOR CONSULTATION

| PROJECT  |           |
|--|-----------|
| WELLINGTON CITY COUNCIL<br>NEWTOWN PARKING MANAGEMENT PLAN<br>TRAFFIC RESOLUTION |           |
| TITLE  |           |
| TRAFFIC RESOLUTION PLANS<br>LAYOUT SHEET 22                                      |           |
| WSP PROJECT NO. (SUB-PROJECT)  | SHEET NO. |
| 5-C4864.00   | C22       |
|  | REVISION  |
|  | D         |





| LEGEND |   |
|--------|---|
|        | PROPOSED P120 8AM-8PM EXCEPT RESIDENT PARKING PERMIT HOLDERS          |
|        | EXISTING SHORT TERM PARKING (P10, P15, P60, P120 OR P240) - NO CHANGE |
|        | EXISTING LOADING BAY (LS L10, L15 OR L30) - NO CHANGE                 |
|        | EXISTING BUS STOP - NO CHANGE   |
|        | EXISTING TAX STAND - NO CHANGE  |
|        | EXISTING MOBILITY PARKING - NO CHANGE                                 |
|        | PROPOSED CYCLE LANE (AS PART OF TRANSITIONAL CYCLEWAY PROJECT)        |
|        | *XX* IS PROPOSED PARKING SPACES                                       |
|        | CENTRE AREA (WCC DISTRICT PLAN)                                       |
|        | BUSINESS 1 AREA (WCC DISTRICT PLAN)                                   |
|        | NEWTOWN TOWN CENTRE AREA - NO CHANGE TO TRAFFIC CONTROLS              |
|        | TRANSITIONAL CYCLEWAY EXTENTS   |
|        | EXTENT OF ELIGIBLE RESIDENT PARKING PERMIT APPLICANTS                 |

1:500 @ A1  
1:1000 @ A3

| REVISION | AMENDMENT                           | APPROVED | DATE     |
|----------|-------------------------------------|----------|----------|
| A        | DRAFT FOR REVIEW                    | D.H      | 14.07.23 |
| B        | UPDATES FOLLOWING WCC FIRST REVIEW  | D.H      | 01.08.23 |
| C        | UPDATES FOLLOWING WCC SECOND REVIEW | D.H      | 30.08.23 |
| D        | UPDATES FOLLOWING WCC THIRD REVIEW  | D.H      | 04.09.23 |

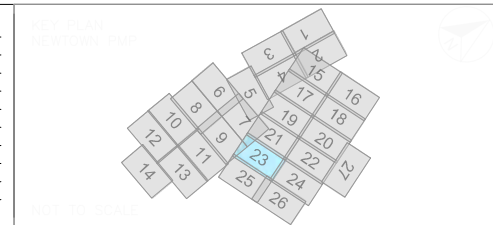

**wsp**  
Wellington Office  
+64 4 471 7000

PO Box 12-003  
Wellington 6144  
New Zealand

**TRANSPORT**

| SCALES   | DESIGNED         | APPROVED        |
|----------|------------------|-----------------|
| 1:500 A1 | S.KO             | D.HUANG         |
|          | C.SNAYLAM        |                 |
|          | DRAWING VERIFIED | DESIGN VERIFIED |
|          | Q.O.SHAUGHNESSY  | V.VADALKAR      |
|          |                  | APPROVED DATE   |
|          |                  | 04.09.2023      |

**FOR CONSULTATION**

PROJECT  
**WELLINGTON CITY COUNCIL  
NEWTOWN PARKING MANAGEMENT PLAN  
TRAFFIC RESOLUTION**

TITLE  
**TRAFFIC RESOLUTION PLANS  
LAYOUT SHEET 23**

WSP PROJECT NO. (SUB-PROJECT)  
5-C4864.00

SHEET NO.  
C23

REVISION  
D



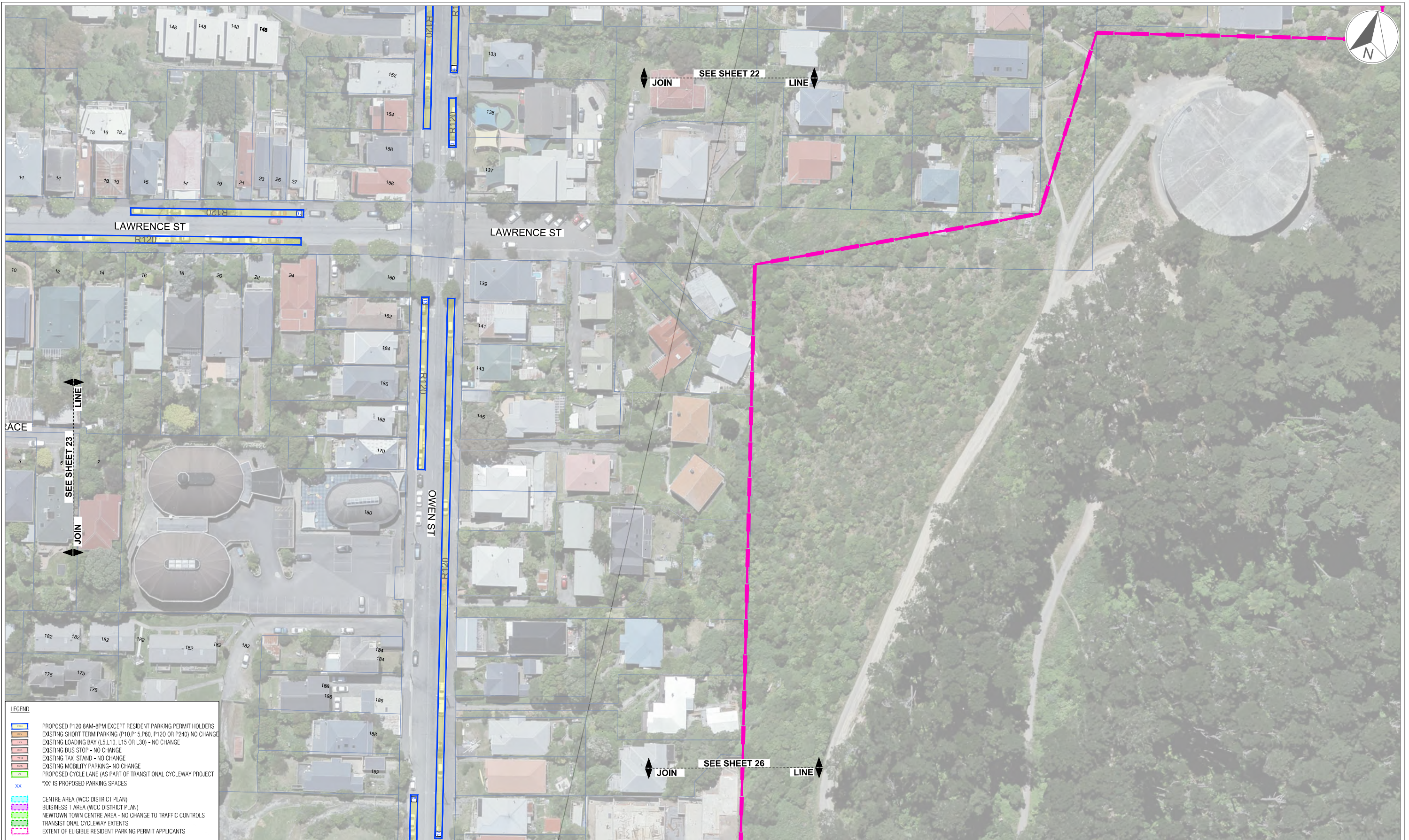

**LEGEND**

- PROPOSED P120 8AM-6PM EXCEPT RESIDENT PARKING PERMIT HOLDERS
- EXISTING SHORT TERM PARKING (P10, P15, P60, P120 OR P240) NO CHANGE
- EXISTING LOADING BAY (L5, L10, L15 OR L30) - NO CHANGE
- EXISTING BUS STOP - NO CHANGE
- EXISTING TAXI STAND - NO CHANGE
- EXISTING MOBILITY PARKING - NO CHANGE
- PROPOSED CYCLE LANE (AS PART OF TRANSITIONAL CYCLEWAY PROJECT)
- "XX" IS PROPOSED PARKING SPACES
- CENTRE AREA (WCC DISTRICT PLAN)
- BUSINESS 1 AREA (WCC DISTRICT PLAN)
- NEWTOWN TOWN CENTRE AREA - NO CHANGE TO TRAFFIC CONTROLS
- TRANSITIONAL CYCLEWAY EXTENTS
- EXTENT OF ELIGIBLE RESIDENT PARKING PERMIT APPLICANTS

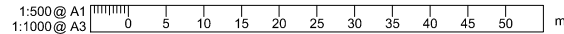

| REVISION | AMENDMENT                           | APPROVED | DATE     |
|----------|-------------------------------------|----------|----------|
| A        | DRAFT FOR REVIEW                    | D.H      | 14.07.23 |
| B        | UPDATES FOLLOWING WCC FIRST REVIEW  | D.H      | 01.08.23 |
| C        | UPDATES FOLLOWING WCC SECOND REVIEW | D.H      | 30.08.23 |
| D        | UPDATES FOLLOWING WCC THIRD REVIEW  | D.H      | 04.09.23 |
|          |                                     |          |          |
|          |                                     |          |          |
|          |                                     |          |          |

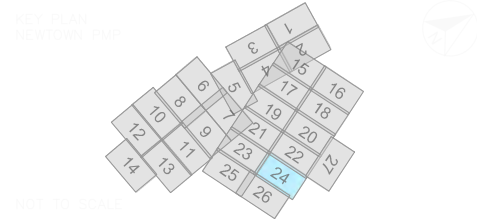

**wsp**  
Wellington Office  
+64 4 471 7000

PO Box 12-003  
Wellington 6144  
New Zealand

**TRANSPORT**

| SCALES           |                 | ORIGINAL SIZE |
|------------------|-----------------|---------------|
| 1:500 @ A1       |                 | A1            |
| DRAWN            | DESIGNED        | APPROVED      |
| C.SNAYLAM        | S.KO            | D.HUANG       |
| DRAWING VERIFIED | DESIGN VERIFIED | APPROVED DATE |
| Q.O.SHAUGHNESSY  | V.VADALKAR      | 04.09.2023    |

**FOR CONSULTATION**

| PROJECT  |           |
|--|-----------|
| WELLINGTON CITY COUNCIL<br>NEWTOWN PARKING MANAGEMENT PLAN<br>TRAFFIC RESOLUTION |           |
| TITLE  |           |
| TRAFFIC RESOLUTION PLANS<br>LAYOUT SHEET 24                                      |           |
| WSP PROJECT NO. (SUB-PROJECT)  | SHEET NO. |
| 5-C4864.00   | C24       |
| REVISION   |           |
| D  |           |





**LEGEND**

|  |   |
|--|---|
|  | PROPOSED P120 8AM-6PM EXCEPT RESIDENT PARKING PERMIT HOLDERS        |
|  | EXISTING SHORT TERM PARKING (P10, P15, P60, P120 OR P240) NO CHANGE |
|  | EXISTING LOADING BAY (L5, L10, L15 OR L30) - NO CHANGE              |
|  | EXISTING BUS STOP - NO CHANGE                                       |
|  | EXISTING TAXI STAND - NO CHANGE                                     |
|  | EXISTING MOBILITY PARKING - NO CHANGE                               |
|  | PROPOSED CYCLE LANE (AS PART OF TRANSITIONAL CYCLEWAY PROJECT)      |
|  | "XX" IS PROPOSED PARKING SPACES                                     |
|  | CENTRE AREA (WCC DISTRICT PLAN)                                     |
|  | BUSINESS 1 AREA (WCC DISTRICT PLAN)                                 |
|  | NEWTOWN TOWN CENTRE AREA - NO CHANGE TO TRAFFIC CONTROLS            |
|  | TRANSITIONAL CYCLEWAY EXTENTS                                       |
|  | EXTENT OF ELIGIBLE RESIDENT PARKING PERMIT APPLICANTS               |

1:500 @ A1  
1:1000 @ A3

| REVISION | AMENDMENT                           | APPROVED | DATE     |
|----------|-------------------------------------|----------|----------|
| A        | DRAFT FOR REVIEW                    | D.H      | 14.07.23 |
| B        | UPDATES FOLLOWING WCC FIRST REVIEW  | D.H      | 01.08.23 |
| C        | UPDATES FOLLOWING WCC SECOND REVIEW | D.H      | 30.08.23 |
| D        | UPDATES FOLLOWING WCC THIRD REVIEW  | D.H      | 04.09.23 |
|          |                                     |          |          |
|          |                                     |          |          |
|          |                                     |          |          |
|          |                                     |          |          |

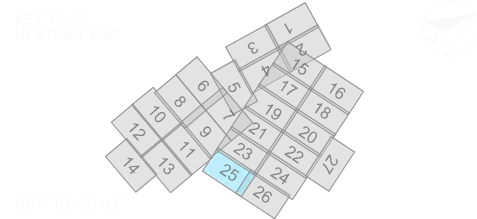

**wsp**  
Wellington Office  
+64 4 471 7000

PO Box 12-003  
Wellington 6144  
New Zealand

**TRANSPORT**

| SCALES   | DESIGNED | APPROVED |
|----------|----------|----------|
| 1:500 A1 | S.KO     | D.HUANG  |
|          |          |          |
|          |          |          |
|          |          |          |
|          |          |          |

**FOR CONSULTATION**

PROJECT  
**WELLINGTON CITY COUNCIL  
NEWTOWN PARKING MANAGEMENT PLAN  
TRAFFIC RESOLUTION**

TITLE  
**TRAFFIC RESOLUTION PLANS  
LAYOUT SHEET 25**

WSP PROJECT NO. (SUB-PROJECT)  
5-C4864.00

SHEET NO.  
C25

REVISION  
D



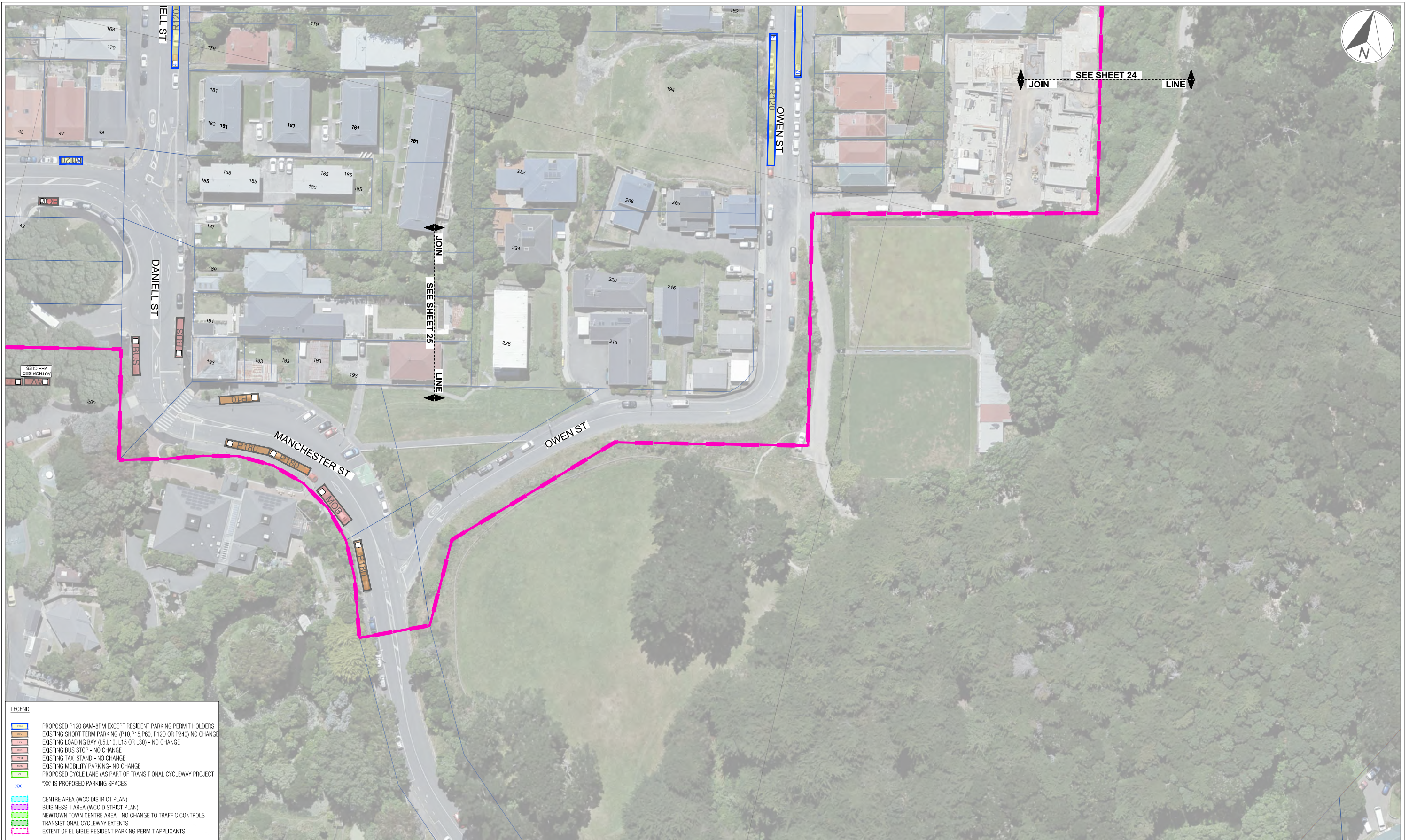

**LEGEND**

- PROPOSED P120 8AM-6PM EXCEPT RESIDENT PARKING PERMIT HOLDERS
- EXISTING SHORT TERM PARKING (P10,P15,P60, P120 OR P240) NO CHANGE
- EXISTING LOADING BAY (L5,L10, L15 OR L30) - NO CHANGE
- EXISTING BUS STOP - NO CHANGE
- EXISTING TAXI STAND - NO CHANGE
- EXISTING MOBILITY PARKING - NO CHANGE
- PROPOSED CYCLE LANE (AS PART OF TRANSITIONAL CYCLEWAY PROJECT)
- "XX" IS PROPOSED PARKING SPACES
- CENTRE AREA (WCC DISTRICT PLAN)
- BUSINESS 1 AREA (WCC DISTRICT PLAN)
- NEWTOWN TOWN CENTRE AREA - NO CHANGE TO TRAFFIC CONTROLS
- TRANSITIONAL CYCLEWAY EXTENTS
- EXTENT OF ELIGIBLE RESIDENT PARKING PERMIT APPLICANTS

1:500 @ A1  
1:1000 @ A3

| REVISION | AMENDMENT                           | APPROVED | DATE     |
|----------|-------------------------------------|----------|----------|
| A        | DRAFT FOR REVIEW                    | D.H      | 14.07.23 |
| B        | UPDATES FOLLOWING WCC FIRST REVIEW  | D.H      | 01.08.23 |
| C        | UPDATES FOLLOWING WCC SECOND REVIEW | D.H      | 30.08.23 |
| D        | UPDATES FOLLOWING WCC THIRD REVIEW  | D.H      | 04.09.23 |
|          |                                     |          |          |
|          |                                     |          |          |
|          |                                     |          |          |
|          |                                     |          |          |

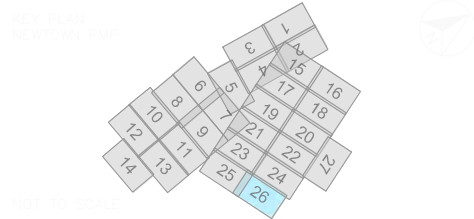

**wsp**  
Wellington Office  
+64 4 471 7000

PO Box 12-003  
Wellington 6144  
New Zealand

**TRANSPORT**

| SCALES   | DESIGNED   | APPROVED |
|----------|------------|----------|
| 1:500 A1 | C.SNAYLAM  | D.HUANG  |
|          | S.KO       |          |
|          | V.VADALKAR |          |

**FOR CONSULTATION**

| PROJECT  | TITLE                                       | SHEET NO. | REVISION |
|--|---|-----------|----------|
| WELLINGTON CITY COUNCIL<br>NEWTOWN PARKING MANAGEMENT PLAN<br>TRAFFIC RESOLUTION | TRAFFIC RESOLUTION PLANS<br>LAYOUT SHEET 26 | C26       | D        |
| WSP PROJECT NO. (SUB-PROJECT)<br>5-C4864.00                                      |   |           |          |





| LEGEND |   |
|--------|---|
|        | PROPOSED P120 8AM-8PM EXCEPT RESIDENT PARKING PERMIT HOLDERS      |
|        | EXISTING SHORT TERM PARKING (P10,P15,P60, P120 OR P240) NO CHANGE |
|        | EXISTING LOADING BAY (L5,L10, L15 OR L30) - NO CHANGE             |
|        | EXISTING BUS STOP - NO CHANGE                                     |
|        | EXISTING TAXI STAND - NO CHANGE                                   |
|        | EXISTING MOBILITY PARKING- NO CHANGE                              |
|        | PROPOSED CYCLE LANE (AS PART OF TRANSITIONAL CYCLEWAY PROJECT)    |
|        | *XX* IS PROPOSED PARKING SPACES                                   |
|        | CENTRE AREA (WCC DISTRICT PLAN)                                   |
|        | BUSINESS 1 AREA (WCC DISTRICT PLAN)                               |
|        | NEWTOWN TOWN CENTRE AREA - NO CHANGE TO TRAFFIC CONTROLS          |
|        | TRANSITIONAL CYCLEWAY EXTENTS                                     |
|        | EXTENT OF ELIGIBLE RESIDENT PARKING PERMIT APPLICANTS             |

300 mm  
200  
100  
50  
0 10 mm

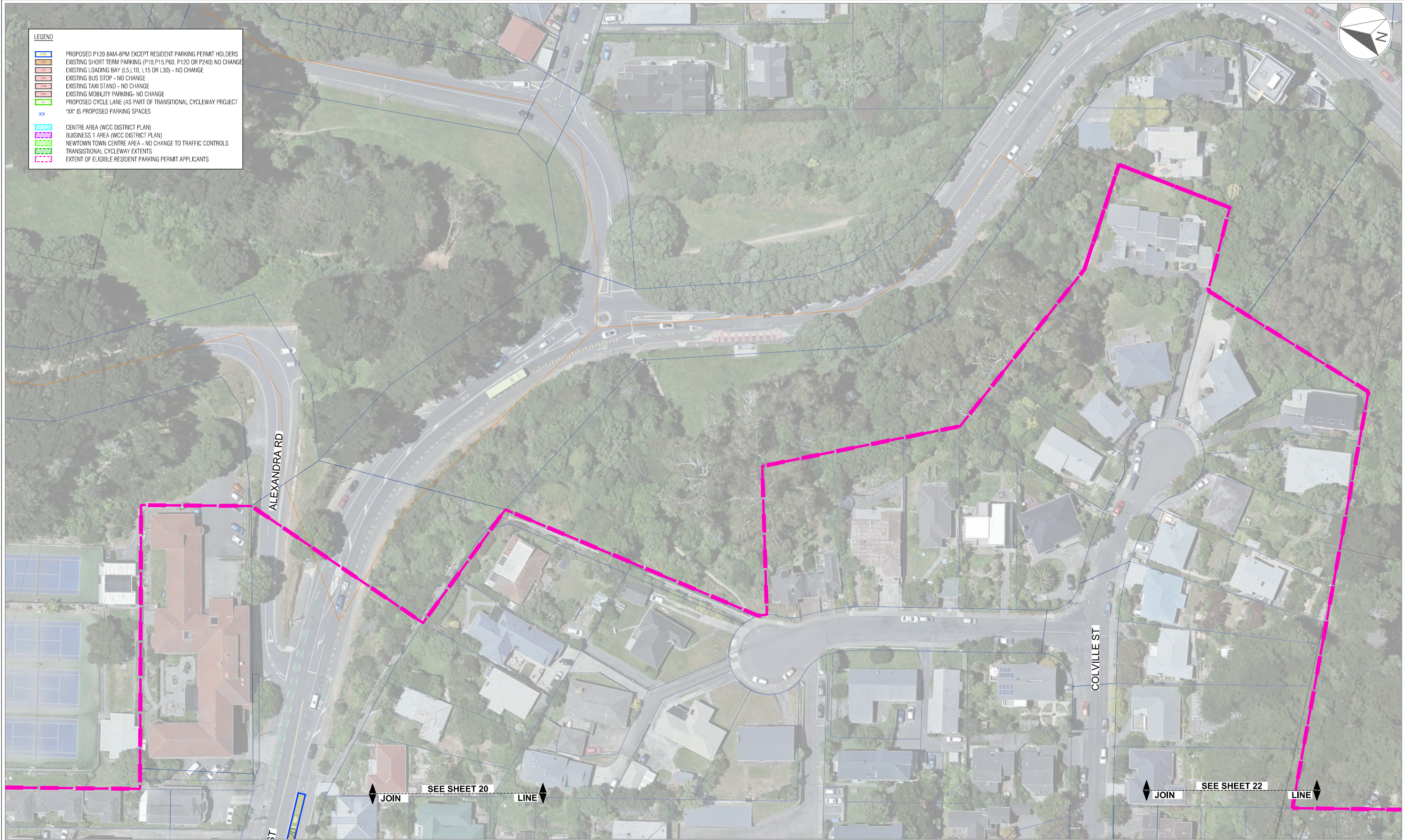

SEE SHEET 20 JOIN LINE

SEE SHEET 22 JOIN LINE

1:500 @ A1  
1:1000 @ A3

| REVISION | AMENDMENT                           | APPROVED | DATE     |
|----------|-------------------------------------|----------|----------|
| A        | DRAFT FOR REVIEW                    | D.H      | 14.07.23 |
| B        | UPDATES FOLLOWING WCC FIRST REVIEW  | D.H      | 01.08.23 |
| C        | UPDATES FOLLOWING WCC SECOND REVIEW | D.H      | 30.08.23 |
| D        | UPDATES FOLLOWING WCC THIRD REVIEW  | D.H      | 04.09.23 |
|          |                                     |          |          |
|          |                                     |          |          |
|          |                                     |          |          |

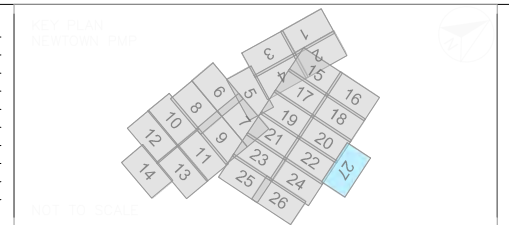

**wsp**  
Wellington Office  
+64 4 471 7000

PO Box 12-003  
Wellington 6144  
New Zealand

**TRANSPORT**

| SCALES              | DESIGNED        | APPROVED      |
|---------------------|-----------------|---------------|
| 1:500 A1            | C.SNAYLAM       | D.HUANG       |
| ORIGINAL SIZE<br>A1 | S.KO            | D.HUANG       |
| DRAWN               | DESIGN VERIFIED | APPROVED DATE |
| C.SNAYLAM           | V.VADALKAR      | 04.09.2023    |
| DRAWING VERIFIED    | DESIGN VERIFIED | APPROVED DATE |
| Q.O.SHAUGHNESSY     | V.VADALKAR      | 04.09.2023    |

**FOR CONSULTATION**

PROJECT  
**WELLINGTON CITY COUNCIL  
NEWTOWN PARKING MANAGEMENT PLAN  
TRAFFIC RESOLUTION**

TITLE  
**TRAFFIC RESOLUTION PLANS  
LAYOUT SHEET 27**

WSP PROJECT NO. (SUB-PROJECT)  
5-C4864.00

SHEET NO.  
C27

REVISION  
D





**LEGEND**

|  |   |
|--|---|
|  | PROPOSED P120 8AM-6PM EXCEPT RESIDENT PARKING PERMIT HOLDERS      |
|  | EXISTING SHORT TERM PARKING (P10,P15,P60, P120 OR P240) NO CHANGE |
|  | EXISTING LOADING BAY (L5,L10, L15 OR L30) - NO CHANGE             |
|  | EXISTING BUS STOP - NO CHANGE                                     |
|  | EXISTING TAXI STAND - NO CHANGE                                   |
|  | EXISTING MOBILITY PARKING- NO CHANGE                              |
|  | PROPOSED CYCLE LANE (AS PART OF TRANSITIONAL CYCLEWAY PROJECT)    |
|  | "XX" IS PROPOSED PARKING SPACES                                   |
|  | CENTRE AREA (WCC DISTRICT PLAN)                                   |
|  | BUSINESS 1 AREA (WCC DISTRICT PLAN)                               |
|  | NEWTOWN TOWN CENTRE AREA - NO CHANGE TO TRAFFIC CONTROLS          |
|  | TRANSITIONAL CYCLEWAY EXTENTS                                     |
|  | EXTENT OF ELIGIBLE RESIDENT PARKING PERMIT APPLICANTS             |

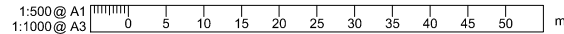

| REVISION | AMENDMENT                           | APPROVED | DATE     |
|----------|-------------------------------------|----------|----------|
| A        | DRAFT FOR REVIEW                    | D.H      |          |
| B        | UPDATES FOLLOWING WCC FIRST REVIEW  | D.H      |          |
| C        | UPDATES FOLLOWING WCC SECOND REVIEW | D.H      | 30.08.23 |
| D        | UPDATES FOLLOWING WCC THIRD REVIEW  | D.H      | 04.09.23 |
|          |                                     |          |          |
|          |                                     |          |          |
|          |                                     |          |          |

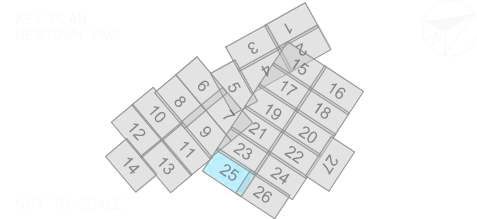

**wsp**  
Wellington Office  
+64 4 471 7000

PO Box 12-003  
Wellington 6144  
New Zealand

**TRANSPORT**

| SCALES           |                 | ORIGINAL SIZE |
|------------------|-----------------|---------------|
| 1:500 A1         |                 | A1            |
| DRAWN            | DESIGNED        | APPROVED      |
| C.SNAYLAM        | S.KO            | D.HUANG       |
| DRAWING VERIFIED | DESIGN VERIFIED | APPROVED DATE |
| Q.O.SHAUGHNESSY  | V.VADALKAR      | 04.09.2023    |

**FOR CONSULTATION**

| PROJECT  |
|--|
| WELLINGTON CITY COUNCIL<br>NEWTOWN PARKING MANAGEMENT PLAN<br>TRAFFIC RESOLUTION |
| TITLE  |
| TRAFFIC RESOLUTION PLANS<br>LAYOUT SHEET 28                                      |
| WSP PROJECT NO. (SUB-PROJECT)  |
| 5-C4864.00   |
| SHEET NO.  |
| C28  |
| REVISION   |
| D  |





JOIN SEE SHEET 28 LINE

300 mm  
200  
100  
50  
0 10 mm



**LEGEND**

- PROPOSED P120 8AM-6PM EXCEPT RESIDENT PARKING PERMIT HOLDERS
- EXISTING SHORT TERM PARKING (P10,P15,P60, P120 OR P240) NO CHANGE
- EXISTING LOADING BAY (L5,L10, L15 OR L30) - NO CHANGE
- EXISTING BUS STOP - NO CHANGE
- EXISTING TAXI STAND - NO CHANGE
- EXISTING MOBILITY PARKING- NO CHANGE
- PROPOSED CYCLE LANE (AS PART OF TRANSITIONAL CYCLEWAY PROJECT)
- "XX" IS PROPOSED PARKING SPACES
- CENTRE AREA (WCC DISTRICT PLAN)
- BUSINESS 1 AREA (WCC DISTRICT PLAN)
- NEWTOWN TOWN CENTRE AREA - NO CHANGE TO TRAFFIC CONTROLS
- TRANSITIONAL CYCLEWAY EXTENTS
- EXTENT OF ELIGIBLE RESIDENT PARKING PERMIT APPLICANTS

1:500 @ A1  
1:1000 @ A3

| REVISION | AMENDMENT                           | APPROVED | DATE     |
|----------|-------------------------------------|----------|----------|
| A        | DRAFT FOR REVIEW                    | D.H      |          |
| B        | UPDATES FOLLOWING WCC FIRST REVIEW  | D.H      |          |
| C        | UPDATES FOLLOWING WCC SECOND REVIEW | D.H      | 30.08.23 |
| D        | UPDATES FOLLOWING WCC THIRD REVIEW  | D.H      | 04.09.23 |
|          |                                     |          |          |
|          |                                     |          |          |
|          |                                     |          |          |

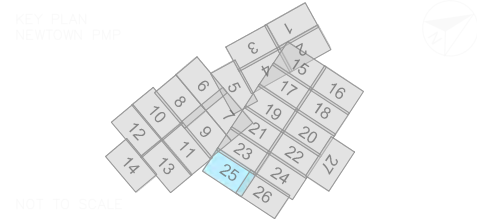

**Wellington Office**  
+64 4 471 7000

PO Box 12-003  
Wellington 6144  
New Zealand

**TRANSPORT**

| SCALES           |                 | ORIGINAL SIZE |
|------------------|-----------------|---------------|
| 1:500 A1         |                 | A1            |
| DRAWN            | DESIGNED        | APPROVED      |
| C.SNAYLAM        | S.KO            | D.HUANG       |
| DRAWING VERIFIED | DESIGN VERIFIED | APPROVED DATE |
| Q.O.SHAUGHNESSY  | V.VADALKAR      | 04.09.2023    |

**FOR CONSULTATION**

PROJECT  
**WELLINGTON CITY COUNCIL  
NEWTOWN PARKING MANAGEMENT PLAN  
TRAFFIC RESOLUTION**

TITLE  
**TRAFFIC RESOLUTION PLANS  
LAYOUT SHEET 29**

WSP PROJECT NO. (SUB-PROJECT)  
5-C4864.00

SHEET NO.  
C29

REVISION  
D





**LEGEND**

- PROPOSED P120 8AM-6PM EXCEPT RESIDENT PARKING PERMIT HOLDERS
- EXISTING SHORT TERM PARKING (P10,P15,P60, P120 OR P240) NO CHANGE
- EXISTING LOADING BAY (L5,L10, L15 OR L30) - NO CHANGE
- EXISTING BUS STOP - NO CHANGE
- EXISTING TAXI STAND - NO CHANGE
- EXISTING MOBILITY PARKING- NO CHANGE
- PROPOSED CYCLE LANE (AS PART OF TRANSITIONAL CYCLEWAY PROJECT)
- "XX" IS PROPOSED PARKING SPACES
- CENTRE AREA (WCC DISTRICT PLAN)
- BUSINESS 1 AREA (WCC DISTRICT PLAN)
- NEWTOWN TOWN CENTRE AREA - NO CHANGE TO TRAFFIC CONTROLS
- TRANSITIONAL CYCLEWAY EXTENTS
- EXTENT OF ELIGIBLE RESIDENT PARKING PERMIT APPLICANTS

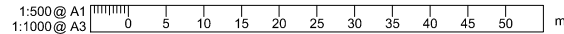

| REVISION | AMENDMENT                           | APPROVED | DATE     |
|----------|-------------------------------------|----------|----------|
| A        | DRAFT FOR REVIEW                    | D.H      |          |
| B        | UPDATES FOLLOWING WCC FIRST REVIEW  | D.H      |          |
| C        | UPDATES FOLLOWING WCC SECOND REVIEW | D.H      | 30.08.23 |
| D        | UPDATES FOLLOWING WCC THIRD REVIEW  | D.H      | 04.09.23 |
|          |                                     |          |          |
|          |                                     |          |          |
|          |                                     |          |          |

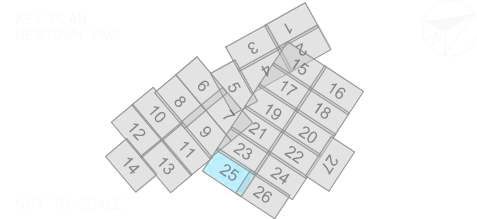

**wsp**  
Wellington Office  
+64 4 471 7000

PO Box 12-003  
Wellington 6144  
New Zealand

**TRANSPORT**

| SCALES   | DESIGNED | APPROVED |
|----------|----------|----------|
| 1:500 A1 | S.KO     | D.HUANG  |
|          |          |          |
|          |          |          |
|          |          |          |
|          |          |          |

PROJECT  
**WELLINGTON CITY COUNCIL  
NEWTOWN PARKING MANAGEMENT PLAN  
TRAFFIC RESOLUTION**

TITLE  
**TRAFFIC RESOLUTION PLANS  
LAYOUT SHEET 30**

WSP PROJECT NO. (SUB-PROJECT)  
5-C4864.00

SHEET NO.  
C30

REVISION  
D