

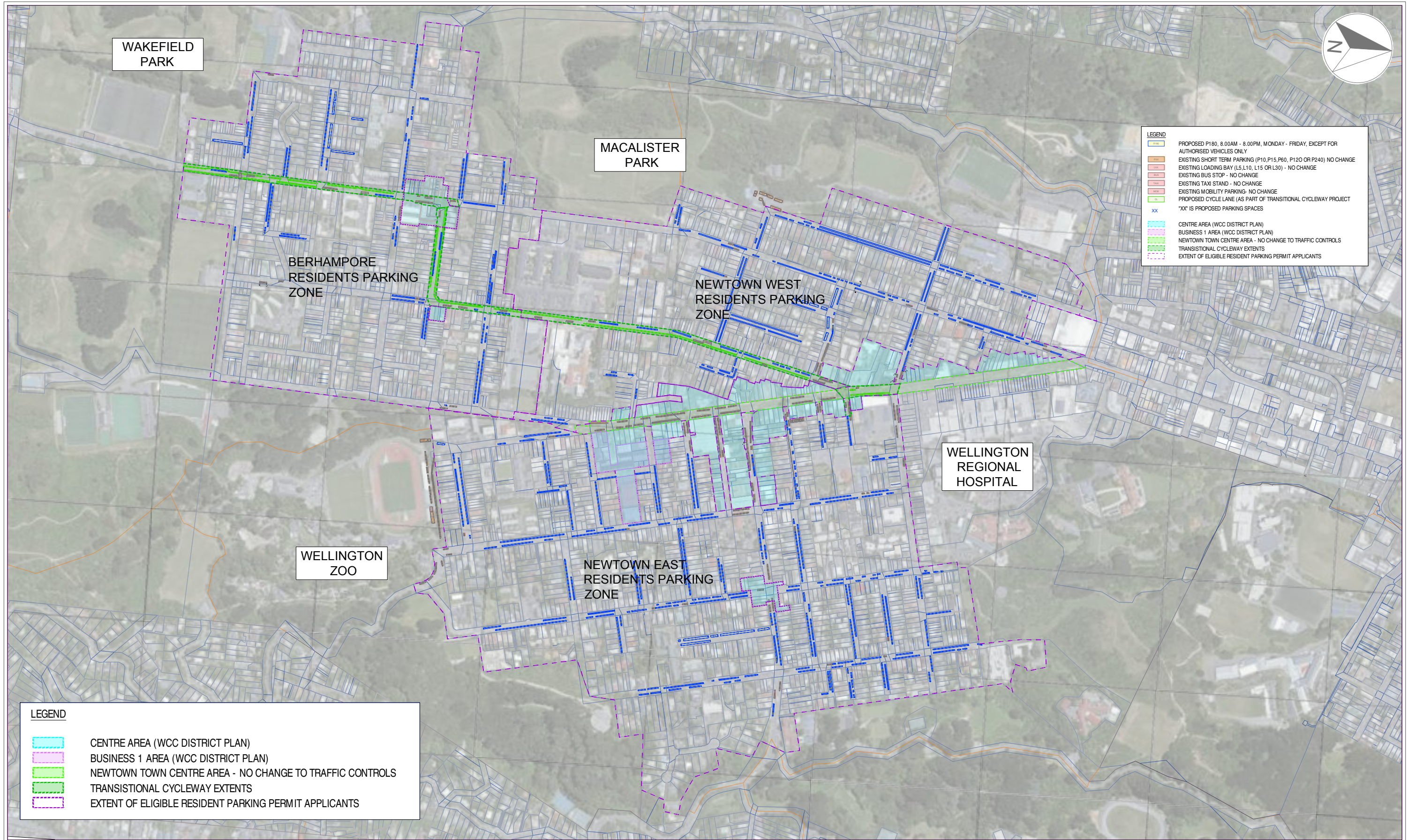

**WELLINGTON CITY COUNCIL
NEWTOWN PARKING PROPOSED TRAFFIC RESOLUTIONS**

**TRANSPORT
ISSUED FOR CONSULTATION**

**Project No: 5-C4864.00
Date: 06-12-2023**



REVISION	AMENDMENT	APPROVED	DATE
A	DRAFT FOR REVIEW	D.H	14.07.23
B	UPDATES FOLLOWING WCC FIRST REVIEW	D.H	01.08.23
C	UPDATES FOLLOWING WCC SECOND REVIEW	D.H	30.08.23
D	UPDATES FOLLOWING WCC THIRD REVIEW	D.H	04.09.23
E	UPDATES FOLLOWING WCC FORTH REVIEW	D.H	10.09.23
F	UPDATES FOLLOWING WCC FIFTH REVIEW	D.H	15.11.23
G	UPDATES FOLLOWING WCC SIXTH REVIEW	D.H	06.12.23

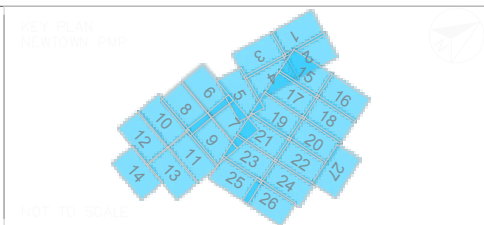

wsp
Wellington Office
+64 4 471 7000

PO Box 12-003
Wellington 6144
New Zealand

TRANSPORT

SCALES	DESIGNED	APPROVED
1:500 A1	S.KO	D.HUANG
DRAWN	DESIGN VERIFIED	APPROVED DATE
C.SNAYLAM	V.VADALKAR	06.12.23

ORIGINAL SIZE **A1**

FOR CONSULTATION

PROJECT
**WELLINGTON CITY COUNCIL
NEWTOWN PARKING MANAGEMENT PLAN
TRAFFIC RESOLUTION**

TITLE
**TRAFFIC RESOLUTION PLANS
LOCALITY PLAN**

WSP PROJECT NO. (SUB-PROJECT)
5-C4864.00

SHEET NO. **C00** REVISION **G**

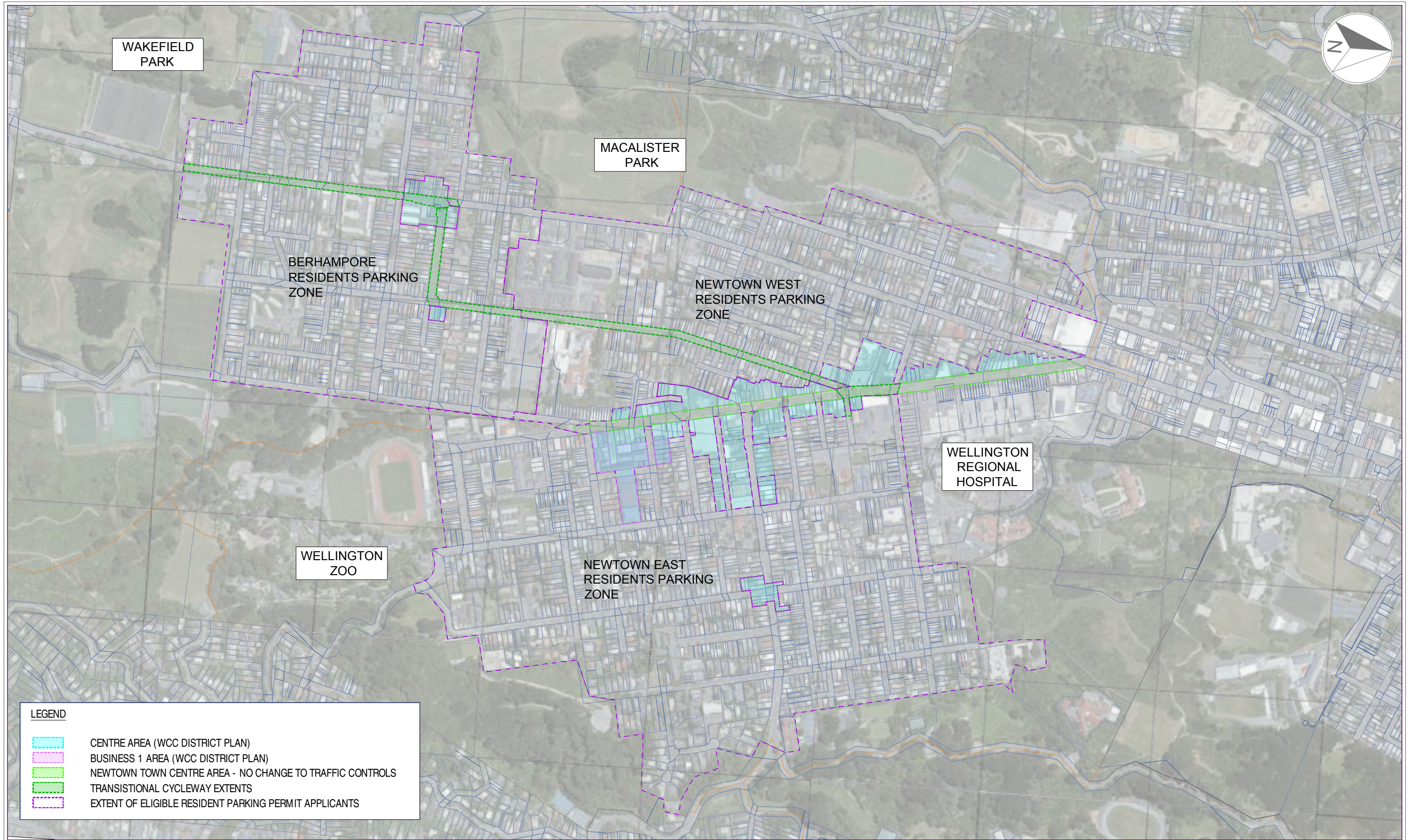

LEGEND

- CENTRE AREA (WCC DISTRICT PLAN)
- BUSINESS 1 AREA (WCC DISTRICT PLAN)
- NEWTOWN TOWN CENTRE AREA - NO CHANGE TO TRAFFIC CONTROLS
- TRANSITIONAL CYCLEWAY EXTENTS
- EXTENT OF ELIGIBLE RESIDENT PARKING PERMIT APPLICANTS

REVISION	AMENDMENT	APPROVED	DATE
A	DRAFT FOR REVIEW	D.H	14.07.23
B	UPDATES FOLLOWING WCC FIRST REVIEW	D.H	01.08.23
C	UPDATES FOLLOWING WCC SECOND REVIEW	D.H	30.08.23
D	UPDATES FOLLOWING WCC THIRD REVIEW	D.H	04.09.23
E	UPDATES FOLLOWING WCC FORTH REVIEW	D.H	10.09.23
F	UPDATES FOLLOWING WCC FIFTH REVIEW	D.H	15.11.23
G	UPDATES FOLLOWING WCC SIXTH REVIEW	D.H	06.12.23

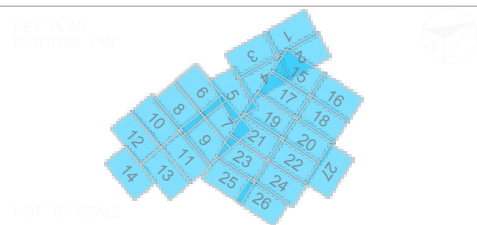

wsp
Wellington Office
+64 4 471 7000

PO Box 12-003
Wellington 6144
New Zealand

TRANSPORT

SCALES	DESIGNED	APPROVED
1:500 A1	S.KO	D.HUANG
	DESIGN VERIFIED	APPROVED DATE
	V.VADALKAR	06.12.23

ORIGINAL SIZE **A1**

FOR CONSULTATION

PROJECT
**WELLINGTON CITY COUNCIL
NEWTOWN PARKING MANAGEMENT PLAN
TRAFFIC RESOLUTION**

TITLE
**TRAFFIC RESOLUTION PLANS
LOCALITY PLAN**

WSP PROJECT NO. (SUB-PROJECT)
5-C4864.00

SHEET NO. **C00** REVISION **G**

300 mm
200
100
50
0 10 mm

LEGEND

- R180 PROPOSED P180, 8.00AM - 8.00PM, MONDAY - FRIDAY, EXCEPT FOR AUTHORISED VEHICLES ONLY
- PXX EXISTING SHORT TERM PARKING (P10,P15,P60, P120 OR P240) NO CHANGE
- LXX EXISTING LOADING BAY (L5,L10, L15 OR L30) - NO CHANGE
- BUS EXISTING BUS STOP - NO CHANGE
- TAXI EXISTING TAXI STAND - NO CHANGE
- MOB EXISTING MOBILITY PARKING- NO CHANGE
- CL PROPOSED CYCLE LANE (AS PART OF TRANSITIONAL CYCLEWAY PROJECT
- XX "XX" IS PROPOSED PARKING SPACES
- CENTRE AREA (WCC DISTRICT PLAN)
- BUSINESS 1 AREA (WCC DISTRICT PLAN)
- NEWTOWN TOWN CENTRE AREA - NO CHANGE TO TRAFFIC CONTROLS
- TRANSITIONAL CYCLEWAY EXTENTS
- EXTENT OF ELIGIBLE RESIDENT PARKING PERMIT APPLICANTS



Wellington Office
+64 4 471 7000

PO Box 12-003
Wellington 6144
New Zealand

TRANSPORT

SCALES		ORIGINAL SIZE
1:500 A1		A1
DRAWN	DESIGNED	APPROVED
C.SNAYLAM	S.KO	D.HUANG
DRAWING VERIFIED	DESIGN VERIFIED	APPROVED DATE
Q.O.SHAUGHNESSY	V.VADALKAR	06.12.23

FOR CONSULTATION

PROJECT		
WELLINGTON CITY COUNCIL NEWTOWN PARKING MANAGEMENT PLAN TRAFFIC RESOLUTION		
TITLE		
TRAFFIC RESOLUTION PLANS LAYOUT SHEET 1		
WSP PROJECT NO. (SUB-PROJECT)	SHEET NO.	REVISION
5-C4864.00	00	G

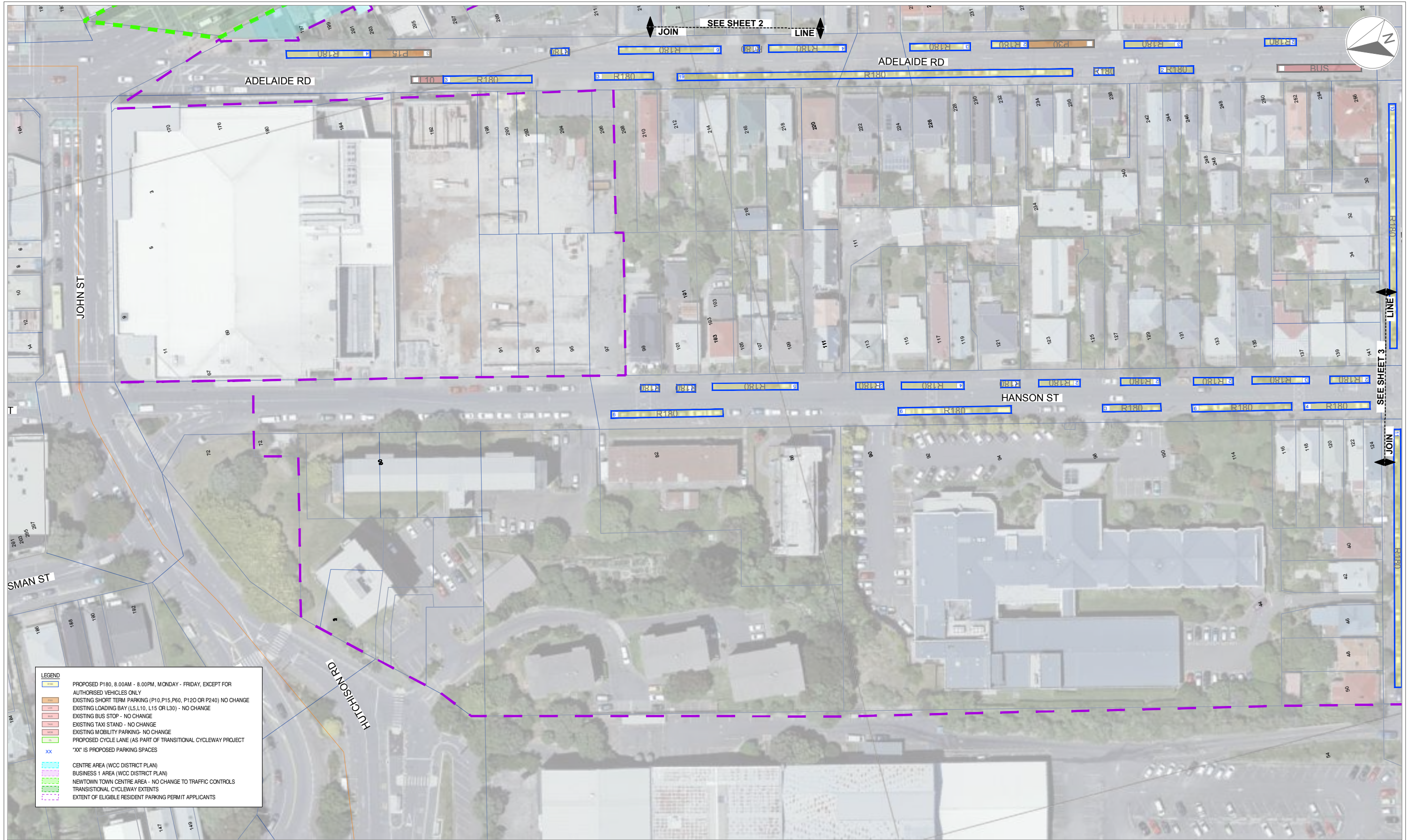

LEGEND	
	PROPOSED P180, 8.00AM - 8.00PM, MONDAY - FRIDAY, EXCEPT FOR AUTHORISED VEHICLES ONLY
	EXISTING SHORT TERM PARKING (P10, P15, P60, P120 OR P240) - NO CHANGE
	EXISTING LOADING BAY (L5, L10, L15 OR L30) - NO CHANGE
	EXISTING BUS STOP - NO CHANGE
	EXISTING TAXI STAND - NO CHANGE
	EXISTING MOBILITY PARKING - NO CHANGE
	PROPOSED CYCLE LANE (AS PART OF TRANSITIONAL CYCLEWAY PROJECT)
	PROPOSED CYCLE LANE (AS PART OF TRANSITIONAL CYCLEWAY PROJECT)
	'XX' IS PROPOSED PARKING SPACES
	CENTRE AREA (WCC DISTRICT PLAN)
	BUSINESS 1 AREA (WCC DISTRICT PLAN)
	NEWTOWN TOWN CENTRE AREA - NO CHANGE TO TRAFFIC CONTROLS
	TRANSITIONAL CYCLEWAY EXTENTS
	EXTENT OF ELIGIBLE RESIDENT PARKING PERMIT APPLICANTS

1:500 @ A1
1:1000 @ A3

REVISION	AMENDMENT	APPROVED	DATE
A	DRAFT FOR REVIEW	D.H	14.07.23
B	UPDATES FOLLOWING WCC FIRST REVIEW	D.H	01.08.23
C	UPDATES FOLLOWING WCC SECOND REVIEW	D.H	30.08.23
D	UPDATES FOLLOWING WCC THIRD REVIEW	D.H	04.09.23
E	UPDATES FOLLOWING WCC FORTH REVIEW	D.H	10.09.23
F	UPDATES FOLLOWING WCC FIFTH REVIEW	D.H	15.11.23
G	UPDATES FOLLOWING WCC SIXTH REVIEW	D.H	06.12.23

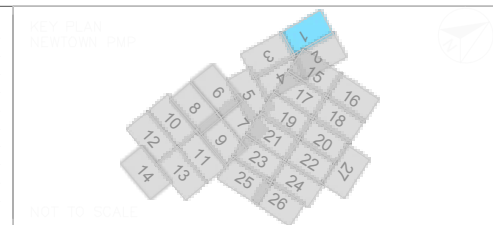

wsp
Wellington Office
+64 4 471 7000

PO Box 12-003
Wellington 6144
New Zealand

TRANSPORT

SCALES	DESIGNED	APPROVED	ORIGINAL SIZE
1:500 A1	C.SNAYLAM	D.HUANG	A1
	S.KO		
DRAWING VERIFIED	DESIGN VERIFIED	APPROVED DATE	
Q.O.SHAUGHNESSY	V.VADALKAR	06.12.23	

FOR CONSULTATION

PROJECT
**WELLINGTON CITY COUNCIL
NEWTOWN PARKING MANAGEMENT PLAN
TRAFFIC RESOLUTION**

TITLE
**TRAFFIC RESOLUTION PLANS
LAYOUT SHEET 1**

WSP PROJECT NO. (SUB-PROJECT)
5-C4864.00

SHEET NO.
C01

REVISION
G

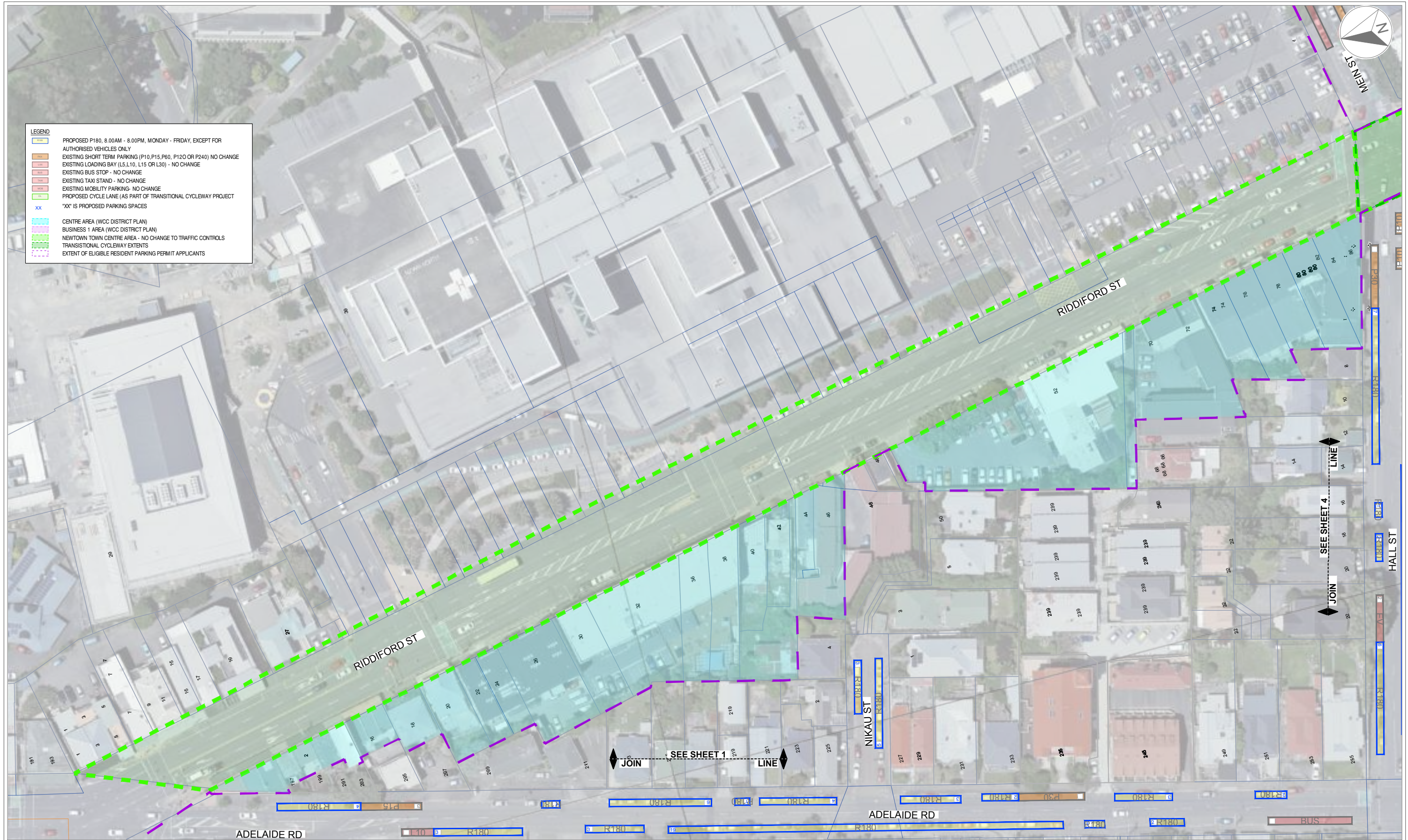

LEGEND

- PROPOSED P180, 8.00AM - 8.00PM, MONDAY - FRIDAY, EXCEPT FOR AUTHORISED VEHICLES ONLY
- EXISTING SHORT TERM PARKING (P10, P15, P60, P120 OR P240) NO CHANGE
- EXISTING LOADING BAY (L5, L10, L15 OR L30) - NO CHANGE
- EXISTING BUS STOP - NO CHANGE
- EXISTING TAXI STAND - NO CHANGE
- EXISTING MOBILITY PARKING - NO CHANGE
- PROPOSED CYCLE LANE (AS PART OF TRANSITIONAL CYCLEWAY PROJECT)
- "XX" IS PROPOSED PARKING SPACES
- CENTRE AREA (WCC DISTRICT PLAN)
- BUSINESS 1 AREA (WCC DISTRICT PLAN)
- NEWTOWN TOWN CENTRE AREA - NO CHANGE TO TRAFFIC CONTROLS
- TRANSITIONAL CYCLEWAY EXTENTS
- EXTENT OF ELIGIBLE RESIDENT PARKING PERMIT APPLICANTS

1:500@A1
1:1000@A3

REVISION	AMENDMENT	APPROVED	DATE
A	DRAFT FOR REVIEW	D.H	14.07.23
B	UPDATES FOLLOWING WCC FIRST REVIEW	D.H	01.08.23
C	UPDATES FOLLOWING WCC SECOND REVIEW	D.H	30.08.23
D	UPDATES FOLLOWING WCC THIRD REVIEW	D.H	04.09.23
E	UPDATES FOLLOWING WCC FORTH REVIEW	D.H	10.09.23
F	UPDATES FOLLOWING WCC FIFTH REVIEW	D.H	15.11.23
G	UPDATES FOLLOWING WCC SIXTH REVIEW	D.H	06.12.23

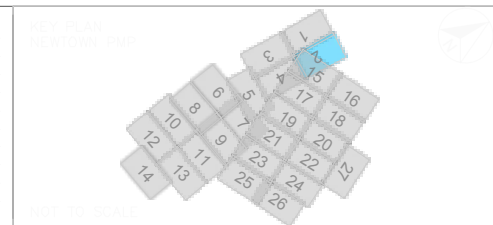

wsp
Wellington Office
+64 4 471 7000

PO Box 12-003
Wellington 6144
New Zealand

TRANSPORT

SCALES		ORIGINAL SIZE
1:500 A1		A1
DRAWN	DESIGNED	APPROVED
C.SNAYLAM	S.KO	D.HUANG
DRAWING VERIFIED	DESIGN VERIFIED	APPROVED DATE
Q.O.SHAUGHNESSY	V.VADALKAR	06.12.23

FOR CONSULTATION

PROJECT
**WELLINGTON CITY COUNCIL
NEWTOWN PARKING MANAGEMENT PLAN
TRAFFIC RESOLUTION**

TITLE
**TRAFFIC RESOLUTION PLANS
LAYOUT SHEET 2**

WSP PROJECT NO. (SUB-PROJECT)
5-C4864.00

SHEET NO.
C02

REVISION
G

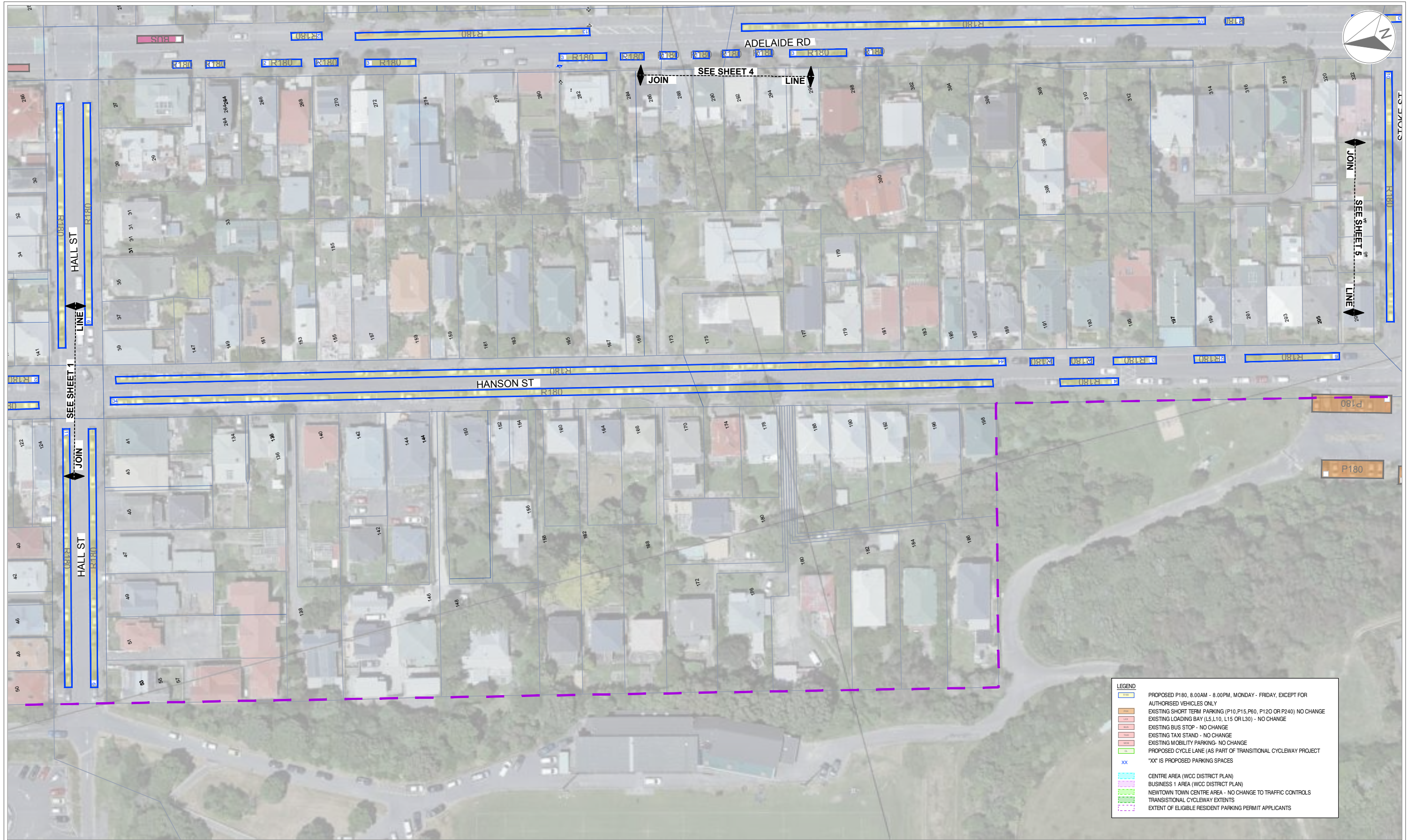

LEGEND	
	PROPOSED P180, 8.00AM - 8.00PM, MONDAY - FRIDAY, EXCEPT FOR AUTHORISED VEHICLES ONLY
	EXISTING SHORT TERM PARKING (P10, P15, P60, P120 OR P240) - NO CHANGE
	EXISTING LOADING BAY (L5, L10, L15 OR L30) - NO CHANGE
	EXISTING BUS STOP - NO CHANGE
	EXISTING TAXI STAND - NO CHANGE
	EXISTING MOBILITY PARKING - NO CHANGE
	PROPOSED CYCLE LANE (AS PART OF TRANSITIONAL CYCLEWAY PROJECT)
	'XX' IS PROPOSED PARKING SPACES
	CENTRE AREA (WCC DISTRICT PLAN)
	BUSINESS 1 AREA (WCC DISTRICT PLAN)
	NEWTOWN TOWN CENTRE AREA - NO CHANGE TO TRAFFIC CONTROLS
	TRANSITIONAL CYCLEWAY EXTENTS
	EXTENT OF ELIGIBLE RESIDENT PARKING PERMIT APPLICANTS

1:500@A1
1:1000@A3

REVISION	AMENDMENT	APPROVED	DATE
A	DRAFT FOR REVIEW	D.H	14.07.23
B	UPDATES FOLLOWING WCC FIRST REVIEW	D.H	01.08.23
C	UPDATES FOLLOWING WCC SECOND REVIEW	D.H	30.08.23
D	UPDATES FOLLOWING WCC THIRD REVIEW	D.H	04.09.23
E	UPDATES FOLLOWING WCC FOURTH REVIEW	D.H	10.09.23
F	UPDATES FOLLOWING WCC FIFTH REVIEW	D.H	15.11.23
G	UPDATES FOLLOWING WCC SIXTH REVIEW	D.H	06.12.23

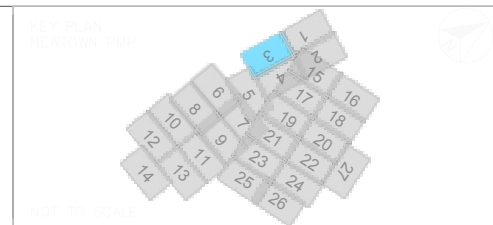

wsp
Wellington Office
+64 4 471 7000

PO Box 12-003
Wellington 6144
New Zealand

TRANSPORT

SCALES	DESIGNED	APPROVED
1:500 A1	S.KO	D.HUANG
DRAWN	DESIGNED	APPROVED
C.SNAYLAM	S.KO	D.HUANG
DRAWING VERIFIED	DESIGN VERIFIED	APPROVED DATE
Q.O.SHAUGHNESSY	V.VADALKAR	06.12.23

FOR CONSULTATION

PROJECT
**WELLINGTON CITY COUNCIL
NEWTOWN PARKING MANAGEMENT PLAN
TRAFFIC RESOLUTION**

TITLE
**TRAFFIC RESOLUTION PLANS
LAYOUT SHEET 3**

WSP PROJECT NO. (SUB-PROJECT)
5-C4864.00

SHEET NO.
C03

REVISION
G

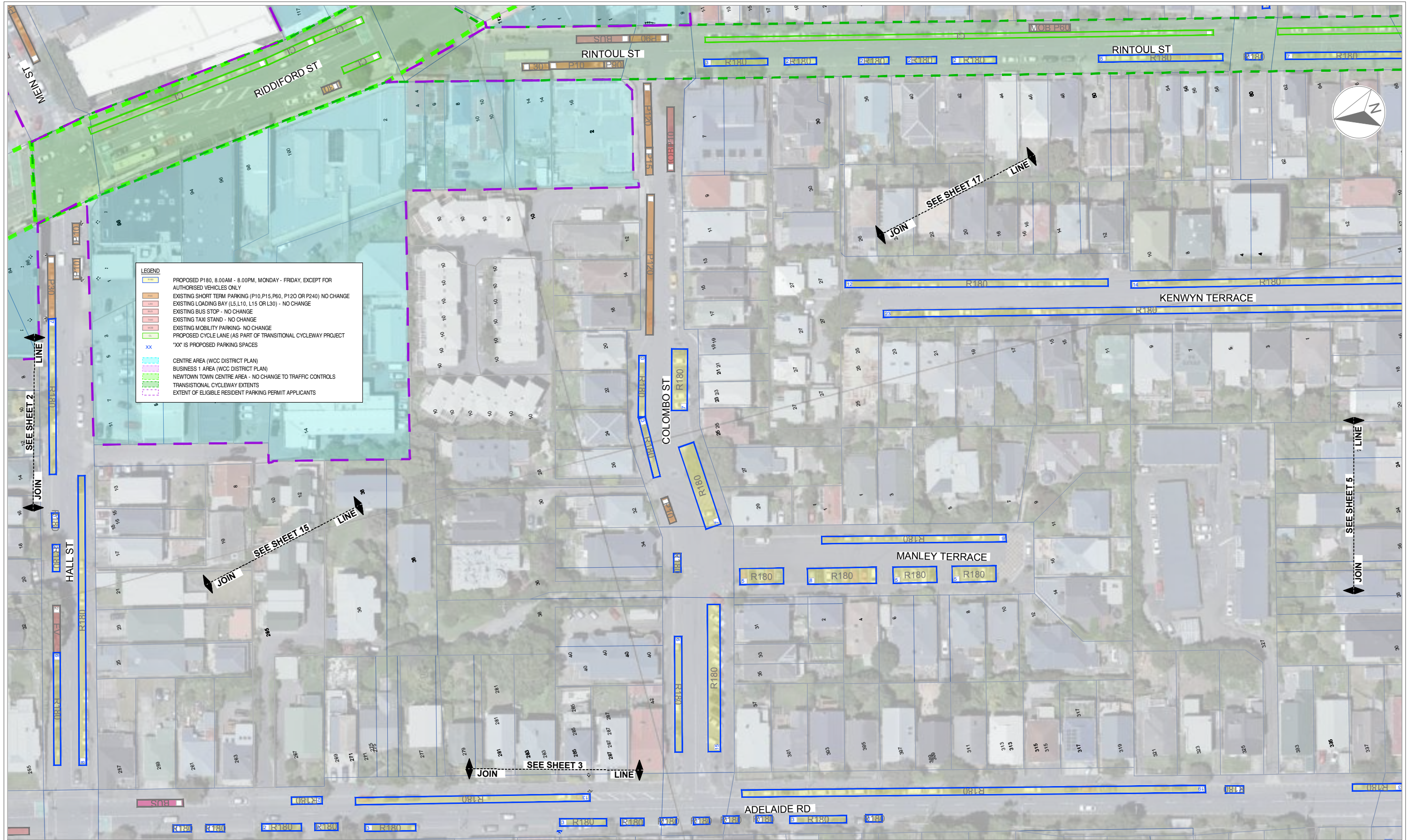

LEGEND

- PROPOSED P180, 8.00AM - 8.00PM, MONDAY - FRIDAY, EXCEPT FOR AUTHORISED VEHICLES ONLY
- EXISTING SHORT TERM PARKING (P10, P15, P60, P120 OR P240) NO CHANGE
- EXISTING LOADING BAY (L5, L10, L15 OR L30) - NO CHANGE
- EXISTING BUS STOP - NO CHANGE
- EXISTING TAXI STAND - NO CHANGE
- EXISTING MOBILITY PARKING - NO CHANGE
- PROPOSED CYCLE LANE (AS PART OF TRANSITIONAL CYCLEWAY PROJECT)
- 'XX' IS PROPOSED PARKING SPACES
- CENTRE AREA (WCC DISTRICT PLAN)
- BUSINESS 1 AREA (WCC DISTRICT PLAN)
- NEWTOWN TOWN CENTRE AREA - NO CHANGE TO TRAFFIC CONTROLS
- TRANSITIONAL CYCLEWAY EXTENTS
- EXTENT OF ELIGIBLE RESIDENT PARKING PERMIT APPLICANTS

1:500@A1
1:1000@A3

REVISION	AMENDMENT	APPROVED	DATE
A	DRAFT FOR REVIEW	D.H	14.07.23
B	UPDATES FOLLOWING WCC FIRST REVIEW	D.H	01.08.23
C	UPDATES FOLLOWING WCC SECOND REVIEW	D.H	30.08.23
D	UPDATES FOLLOWING WCC THIRD REVIEW	D.H	04.09.23
E	UPDATES FOLLOWING WCC FORTH REVIEW	D.H	10.09.23
F	UPDATES FOLLOWING WCC FIFTH REVIEW	D.H	15.11.23
G	UPDATES FOLLOWING WCC SIXTH REVIEW	D.H	06.12.23

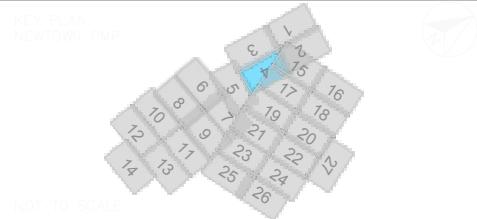

wsp
Wellington Office
+64 4 471 7000

PO Box 12-003
Wellington 6144
New Zealand

TRANSPORT

SCALES	DESIGNED	APPROVED
1:500 A1	S.KO	D.HUANG
DRAWN	DESIGN VERIFIED	APPROVED DATE
C.SNAYLAM	V.VADALKAR	06.12.23

FOR CONSULTATION

PROJECT
**WELLINGTON CITY COUNCIL
NEWTOWN PARKING MANAGEMENT PLAN
TRAFFIC RESOLUTION**

TITLE
**TRAFFIC RESOLUTION PLANS
LAYOUT SHEET 4**

WSP PROJECT NO. (SUB-PROJECT)
5-C4864.00

SHEET NO.
C04

REVISION
G

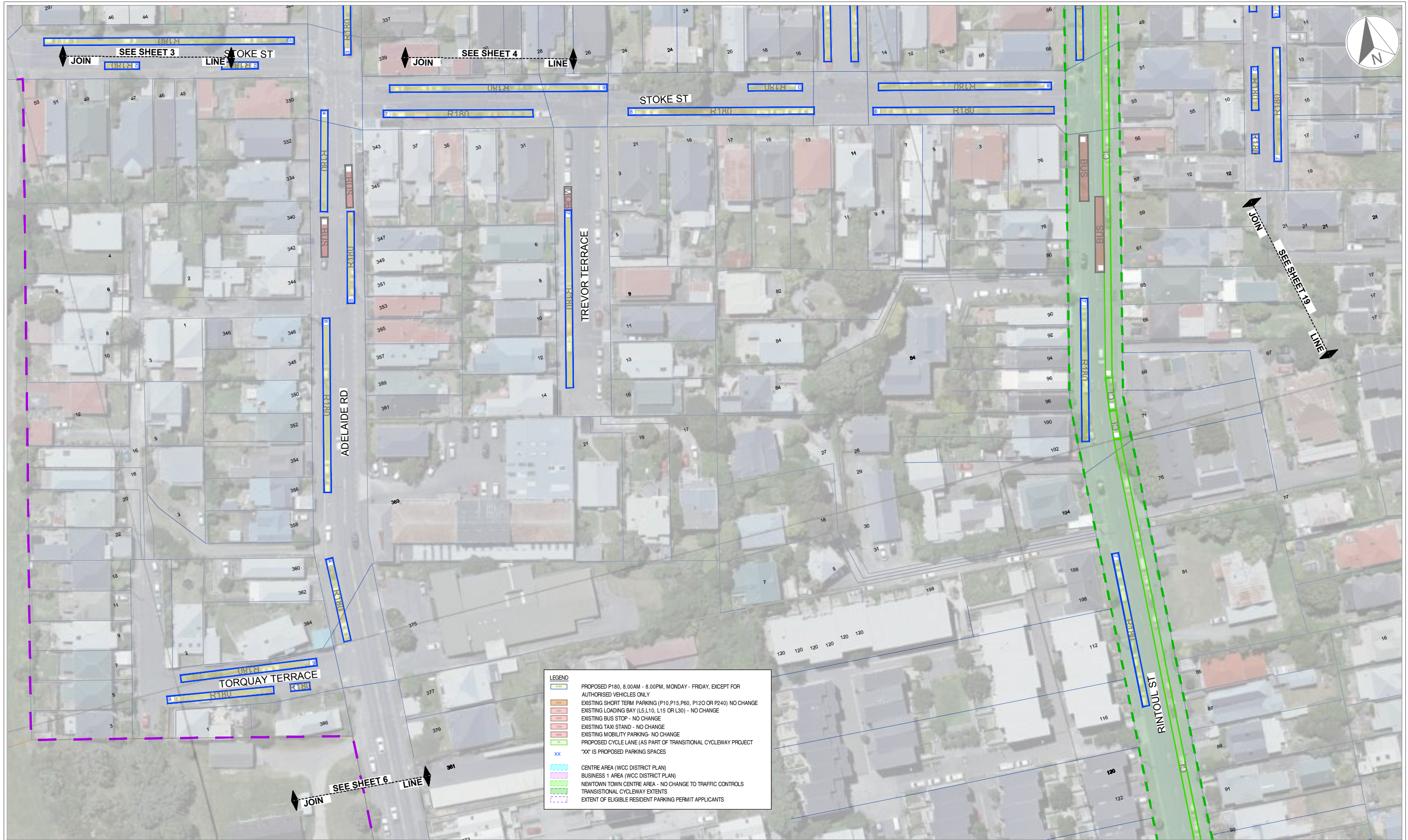

300 mm
200
100
50
0 10 mm

1:500@ A1
1:1000@ A3

REVISION	AMENDMENT	APPROVED	DATE
A	DRAFT FOR REVIEW	D.H	14.07.23
B	UPDATES FOLLOWING WCC FIRST REVIEW	D.H	01.08.23
C	UPDATES FOLLOWING WCC SECOND REVIEW	D.H	30.08.23
D	UPDATES FOLLOWING WCC THIRD REVIEW	D.H	04.09.23
E	UPDATES FOLLOWING WCC FORTH REVIEW	D.H	10.09.23
F	UPDATES FOLLOWING WCC FIFTH REVIEW	D.H	15.11.23
G	UPDATES FOLLOWING WCC SIXTH REVIEW	D.H	06.12.23

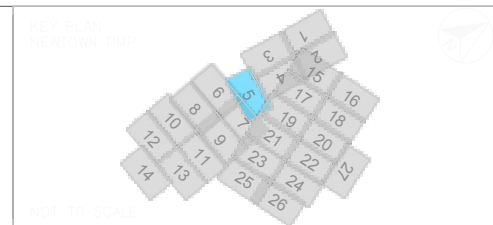

wsp
Wellington Office
+64 4 471 7000

PO Box 12-003
Wellington 6144
New Zealand

TRANSPORT

SCALES	DESIGNED	APPROVED	ORIGINAL SIZE
1:500 A1	S.KO	D.HUANG	A1
DRAWN	DESIGNED	APPROVED	
C.SNAYLAM	S.KO	D.HUANG	
DRAWING VERIFIED	DESIGN VERIFIED	APPROVED DATE	
Q.O.SHAUGHNESSY	V.VADALKAR	06.12.23	

FOR CONSULTATION

PROJECT
**WELLINGTON CITY COUNCIL
NEWTOWN PARKING MANAGEMENT PLAN
TRAFFIC RESOLUTION**

TITLE
**TRAFFIC RESOLUTION PLANS
LAYOUT SHEET 5**

WSP PROJECT NO. (SUB-PROJECT)
5-C4864.00

SHEET NO.
C05

REVISION
G



LEGEND

	PROPOSED P180, 8.00AM - 8.00PM, MONDAY - FRIDAY, EXCEPT FOR AUTHORISED VEHICLES ONLY
	EXISTING SHORT TERM PARKING (P10, P15, P60, P120 OR P240) NO CHANGE
	EXISTING LOADING BAY (L5, L10, L15 OR L30) - NO CHANGE
	EXISTING BUS STOP - NO CHANGE
	EXISTING TAXI STAND - NO CHANGE
	EXISTING MOBILITY PARKING- NO CHANGE
	PROPOSED CYCLE LANE (AS PART OF TRANSITIONAL CYCLEWAY PROJECT)
	"XX" IS PROPOSED PARKING SPACES
	CENTRE AREA (WCC DISTRICT PLAN)
	BUSINESS 1 AREA (WCC DISTRICT PLAN)
	NEWTOWN TOWN CENTRE AREA - NO CHANGE TO TRAFFIC CONTROLS
	TRANSITIONAL CYCLEWAY EXTENTS
	EXTENT OF ELIGIBLE RESIDENT PARKING PERMIT APPLICANTS

300 mm
200
100
50
0 10 mm

1:500@ A1
1:1000@ A3

REVISION	AMENDMENT	APPROVED	DATE
A	DRAFT FOR REVIEW	D.H	14.07.23
B	UPDATES FOLLOWING WCC FIRST REVIEW	D.H	01.08.23
C	UPDATES FOLLOWING WCC SECOND REVIEW	D.H	30.08.23
D	UPDATES FOLLOWING WCC THIRD REVIEW	D.H	04.09.23
E	UPDATES FOLLOWING WCC FORTH REVIEW	D.H	10.09.23
F	UPDATES FOLLOWING WCC FIFTH REVIEW	D.H	15.11.23
G	UPDATES FOLLOWING WCC SIXTH REVIEW	D.H	06.12.23

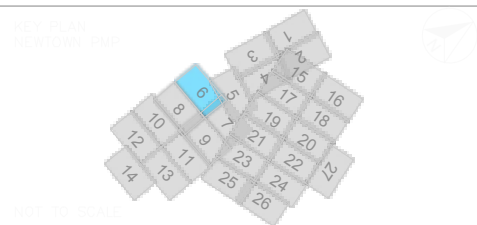

wsp
Wellington Office
+64 4 471 7000

PO Box 12-003
Wellington 6144
New Zealand

TRANSPORT

SCALES	DESIGNED	APPROVED
1:500 A1	S.KO	D.HUANG
DRAWN	DESIGN VERIFIED	APPROVED DATE
C.SNAYLAM	V.VADALKAR	06.12.23

FOR CONSULTATION

PROJECT
**WELLINGTON CITY COUNCIL
NEWTOWN PARKING MANAGEMENT PLAN
TRAFFIC RESOLUTION**

TITLE
**TRAFFIC RESOLUTION PLANS
LAYOUT SHEET 6**

WSP PROJECT NO. (SUB-PROJECT)
5-C4864.00

SHEET NO.
C06

REVISION
G



LEGEND

- PROPOSED P180, 8.00AM - 8.00PM, MONDAY - FRIDAY, EXCEPT FOR AUTHORISED VEHICLES ONLY
- EXISTING SHORT TERM PARKING (P10, P15, P60, P120 OR P240) NO CHANGE
- EXISTING LOADING BAY (L5, L10, L15 OR L30) - NO CHANGE
- EXISTING BUS STOP - NO CHANGE
- EXISTING TAXI STAND - NO CHANGE
- EXISTING MOBILITY PARKING - NO CHANGE
- PROPOSED CYCLE LANE (AS PART OF TRANSITIONAL CYCLEWAY PROJECT)
- "XX" IS PROPOSED PARKING SPACES
- CENTRE AREA (WCC DISTRICT PLAN)
- BUSINESS 1 AREA (WCC DISTRICT PLAN)
- NEWTOWN TOWN CENTRE AREA - NO CHANGE TO TRAFFIC CONTROLS
- TRANSITIONAL CYCLEWAY EXTENTS
- EXTENT OF ELIGIBLE RESIDENT PARKING PERMIT APPLICANTS

1:500 @ A1
1:1000 @ A3

REVISION	AMENDMENT	APPROVED	DATE
A	DRAFT FOR REVIEW	D.H	14.07.23
B	UPDATES FOLLOWING WCC FIRST REVIEW	D.H	01.08.23
C	UPDATES FOLLOWING WCC SECOND REVIEW	D.H	30.08.23
D	UPDATES FOLLOWING WCC THIRD REVIEW	D.H	04.09.23
E	UPDATES FOLLOWING WCC FORTH REVIEW	D.H	10.09.23
F	UPDATES FOLLOWING WCC FIFTH REVIEW	D.H	15.11.23
G	UPDATES FOLLOWING WCC SIXTH REVIEW	D.H	06.12.23

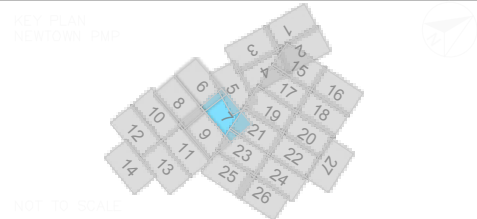

wsp
Wellington Office
+64 4 471 7000

PO Box 12-003
Wellington 6144
New Zealand

TRANSPORT

SCALES	DESIGNED	APPROVED	ORIGINAL SIZE
1:500 A1	S.KO	D.HUANG	A1
DRAWN	DESIGNED	APPROVED	
C.SNAYLAM	S.KO	D.HUANG	
DRAWING VERIFIED	DESIGN VERIFIED	APPROVED DATE	
Q.O.SHAUGHNESSY	V.VADALKAR	06.12.23	

FOR CONSULTATION

PROJECT
**WELLINGTON CITY COUNCIL
NEWTOWN PARKING MANAGEMENT PLAN
TRAFFIC RESOLUTION**

TITLE
**TRAFFIC RESOLUTION PLANS
LAYOUT SHEET 7**

WSP PROJECT NO. (SUB-PROJECT)
5-C4864.00

SHEET NO.
C07

REVISION
G

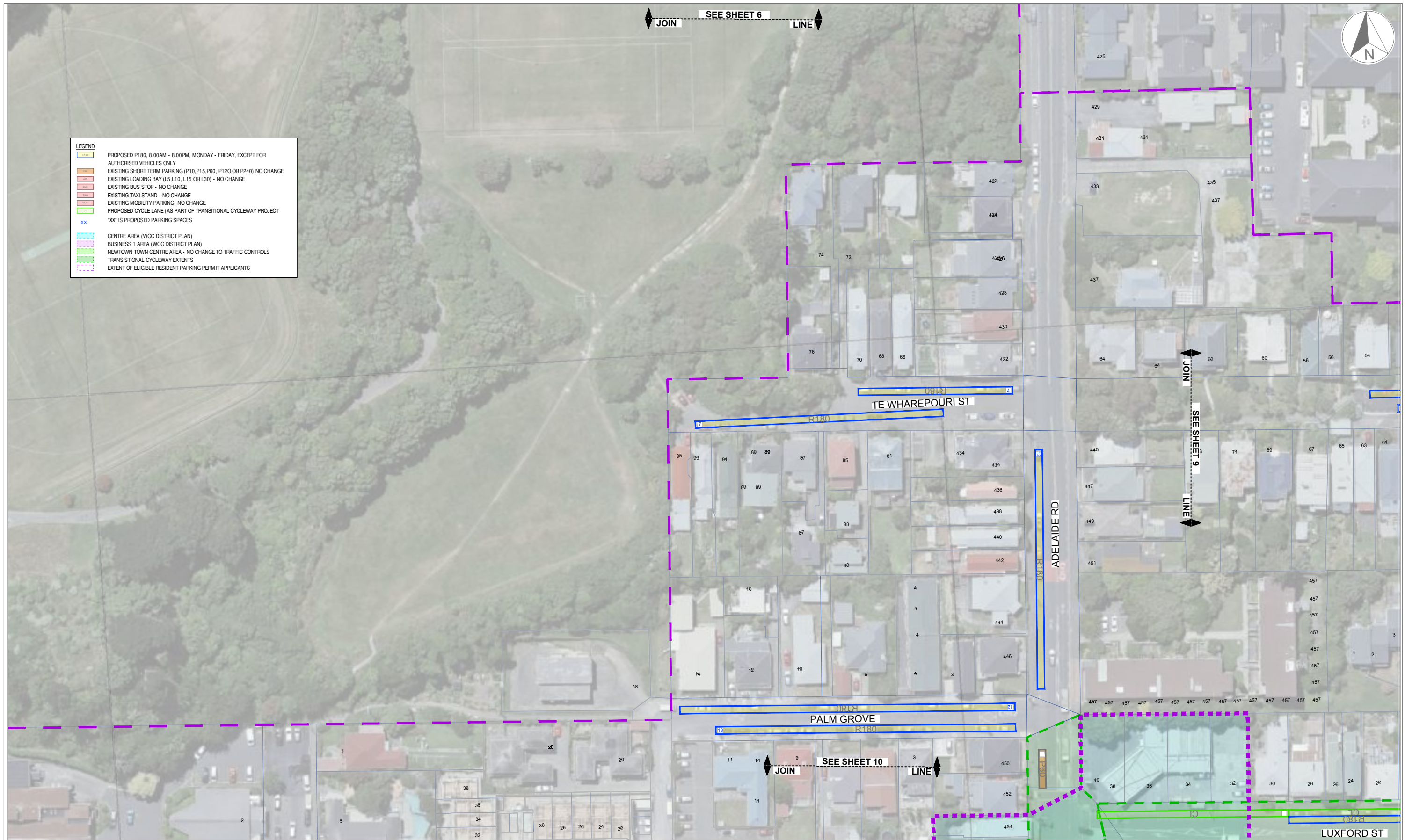

1:500 @ A1
1:1000 @ A3

REVISION	AMENDMENT	APPROVED	DATE
A	DRAFT FOR REVIEW	D.H	14.07.23
B	UPDATES FOLLOWING WCC FIRST REVIEW	D.H	01.08.23
C	UPDATES FOLLOWING WCC SECOND REVIEW	D.H	30.08.23
D	UPDATES FOLLOWING WCC THIRD REVIEW	D.H	04.09.23
E	UPDATES FOLLOWING WCC FOURTH REVIEW	D.H	10.09.23
F	UPDATES FOLLOWING WCC FIFTH REVIEW	D.H	15.11.23
G	UPDATES FOLLOWING WCC SIXTH REVIEW	D.H	06.12.23

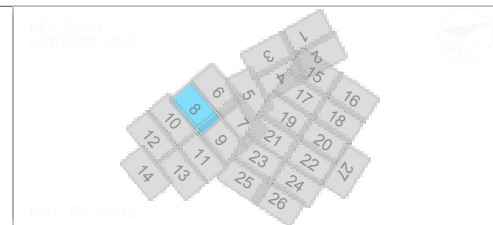

wsp
Wellington Office
+64 4 471 7000

PO Box 12-003
Wellington 6144
New Zealand

TRANSPORT

SCALES		ORIGINAL SIZE
1:500 A1		A1
DRAWN	DESIGNED	APPROVED
C.SNAYLAM	S.KO	D.HUANG
DRAWING VERIFIED	DESIGN VERIFIED	APPROVED DATE
Q.O.SHAUGHNESSY	V.VADALKAR	06.12.23

FOR CONSULTATION

PROJECT
**WELLINGTON CITY COUNCIL
NEWTOWN PARKING MANAGEMENT PLAN
TRAFFIC RESOLUTION**

TITLE
**TRAFFIC RESOLUTION PLANS
LAYOUT SHEET 8**

WSP PROJECT NO. (SUB-PROJECT)
5-C4864.00

SHEET NO.
C08

REVISION
G

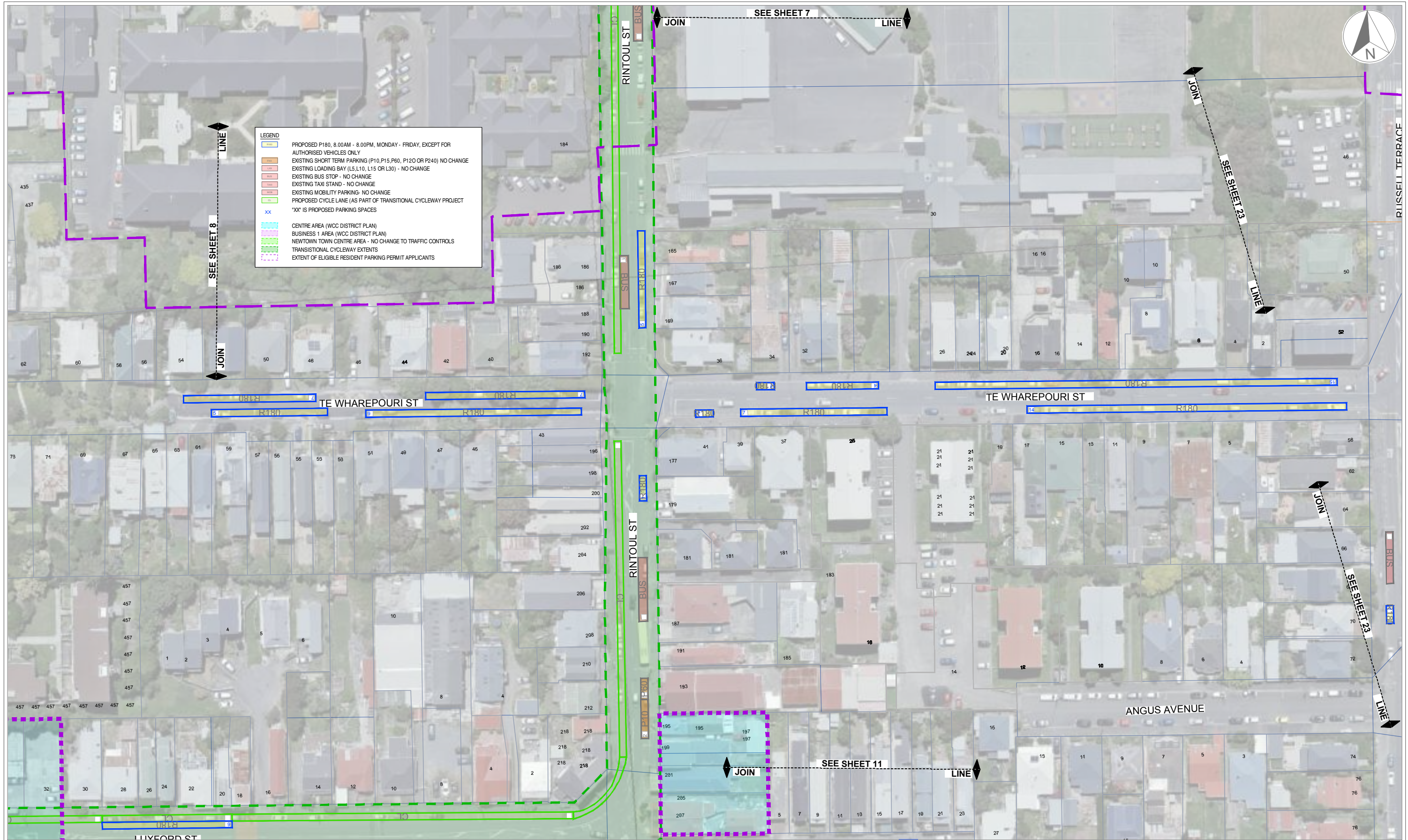

LEGEND

- PROPOSED P180, 8.00AM - 8.00PM, MONDAY - FRIDAY, EXCEPT FOR AUTHORISED VEHICLES ONLY
- EXISTING SHORT TERM PARKING (P10, P15, P60, P120 OR P240) - NO CHANGE
- EXISTING LOADING BAY (L5, L10, L15 OR L30) - NO CHANGE
- EXISTING BUS STOP - NO CHANGE
- EXISTING TAXI STAND - NO CHANGE
- EXISTING MOBILITY PARKING - NO CHANGE
- PROPOSED CYCLE LANE (AS PART OF TRANSITIONAL CYCLEWAY PROJECT)
- 'XX' IS PROPOSED PARKING SPACES

CENTRE AREA (WCC DISTRICT PLAN)
 BUSINESS 1 AREA (WCC DISTRICT PLAN)
 NEWTOWN TOWN CENTRE AREA - NO CHANGE TO TRAFFIC CONTROLS
 TRANSITIONAL CYCLEWAY EXTENTS
 EXTENT OF ELIGIBLE RESIDENT PARKING PERMIT APPLICANTS

REVISION	AMENDMENT	APPROVED	DATE
A	DRAFT FOR REVIEW	D.H	14.07.23
B	UPDATES FOLLOWING WCC FIRST REVIEW	D.H	01.08.23
C	UPDATES FOLLOWING WCC SECOND REVIEW	D.H	30.08.23
D	UPDATES FOLLOWING WCC THIRD REVIEW	D.H	04.09.23
E	UPDATES FOLLOWING WCC FORTH REVIEW	D.H	10.09.23
F	UPDATES FOLLOWING WCC FIFTH REVIEW	D.H	15.11.23
G	UPDATES FOLLOWING WCC SIXTH REVIEW	D.H	06.12.23

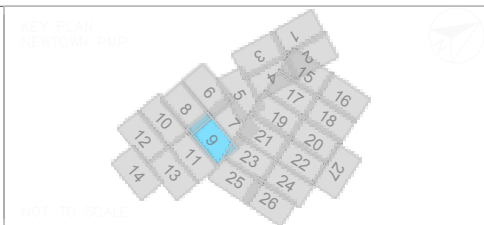

wsp
Wellington Office
+64 4 471 7000

PO Box 12-003
Wellington 6144
New Zealand

TRANSPORT

SCALES	DESIGNED	APPROVED
1:500 A1	S.KO	D.HUANG
DRAWN	DESIGN VERIFIED	APPROVED DATE
C.SNAYLAM	V.VADALKAR	06.12.23

ORIGINAL SIZE **A1**

FOR CONSULTATION

PROJECT
**WELLINGTON CITY COUNCIL
NEWTOWN PARKING MANAGEMENT PLAN
TRAFFIC RESOLUTION**

TITLE
**TRAFFIC RESOLUTION PLANS
LAYOUT SHEET 9**

WSP PROJECT NO. (SUB-PROJECT)
5-C4864.00

SHEET NO. **C09** REVISION **G**



LEGEND

- PROPOSED P180, 8.00AM - 8.00PM, MONDAY - FRIDAY, EXCEPT FOR AUTHORISED VEHICLES ONLY
- EXISTING SHORT TERM PARKING (P10, P15, P60, P120 OR P240) NO CHANGE
- EXISTING LOADING BAY (L5, L10, L15 OR L30) - NO CHANGE
- EXISTING BUS STOP - NO CHANGE
- EXISTING TAXI STAND - NO CHANGE
- EXISTING MOBILITY PARKING - NO CHANGE
- PROPOSED CYCLE LANE (AS PART OF TRANSITIONAL CYCLEWAY PROJECT)
- "XX" IS PROPOSED PARKING SPACES
- CENTRE AREA (WCC DISTRICT PLAN)
- BUSINESS 1 AREA (WCC DISTRICT PLAN)
- NEWTOWN TOWN CENTRE AREA - NO CHANGE TO TRAFFIC CONTROLS
- TRANSITIONAL CYCLEWAY EXTENTS
- EXTENT OF ELIGIBLE RESIDENT PARKING PERMIT APPLICANTS

1:500@ A1
1:1000@ A3

REVISION	AMENDMENT	APPROVED	DATE
A	DRAFT FOR REVIEW	D.H	14.07.23
B	UPDATES FOLLOWING WCC FIRST REVIEW	D.H	01.08.23
C	UPDATES FOLLOWING WCC SECOND REVIEW	D.H	30.08.23
D	UPDATES FOLLOWING WCC THIRD REVIEW	D.H	04.09.23
E	UPDATES FOLLOWING WCC FORTH REVIEW	D.H	10.09.23
F	UPDATES FOLLOWING WCC FIFTH REVIEW	D.H	15.11.23
G	UPDATES FOLLOWING WCC SIXTH REVIEW	D.H	06.12.23

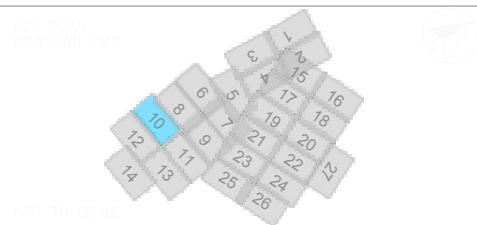

TRANSPORT

SCALES	DESIGNED	APPROVED
1:500 A1	S.KO	D.HUANG
DRAWN	DESIGN VERIFIED	APPROVED DATE
C.SNAYLAM	V.VADALKAR	06.12.23

FOR CONSULTATION

PROJECT	TITLE	WSP PROJECT NO. (SUB-PROJECT)	SHEET NO.	REVISION
WELLINGTON CITY COUNCIL NEWTOWN PARKING MANAGEMENT PLAN	TRAFFIC RESOLUTION PLANS LAYOUT SHEET 10	5-C4864.00	C10	G

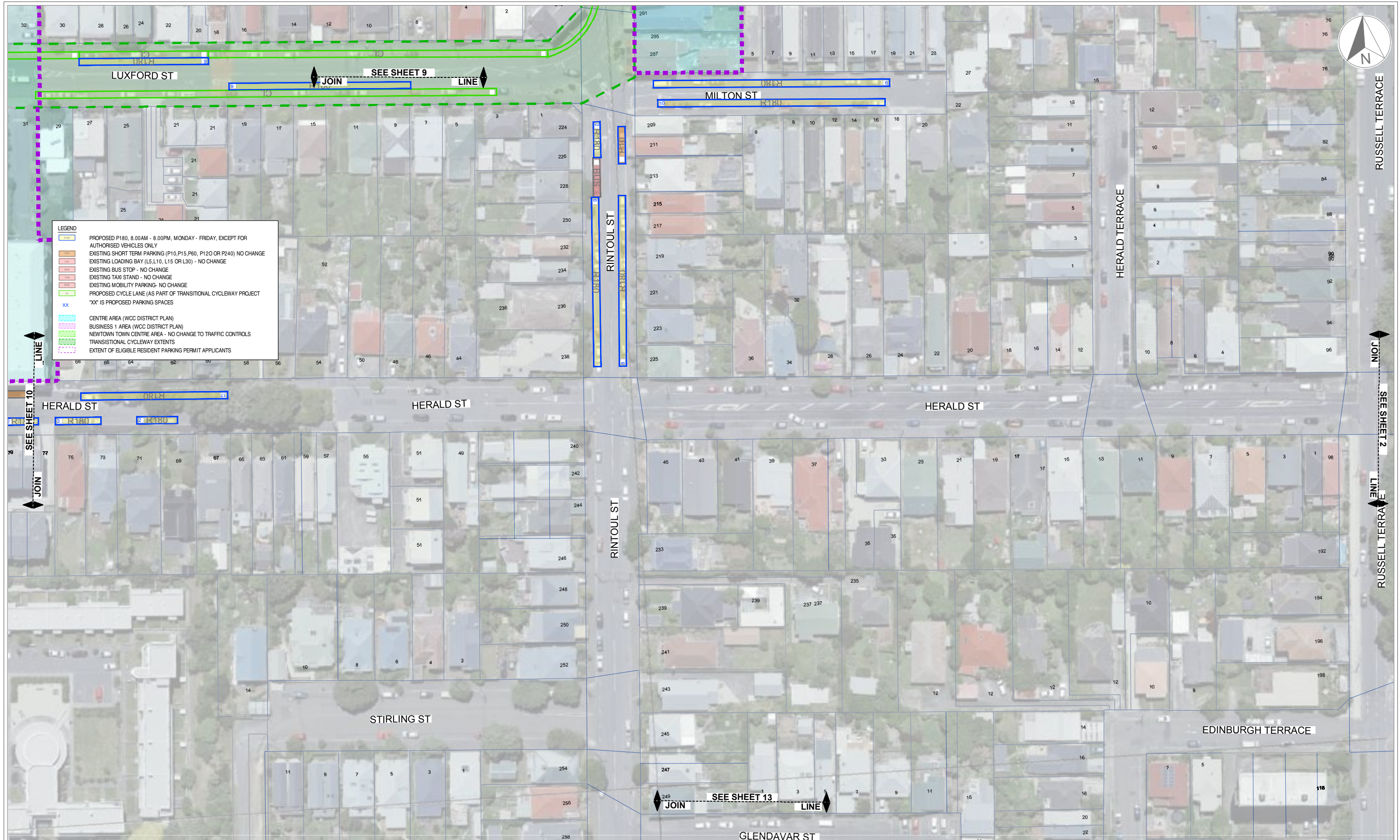

LEGEND

- PROPOSED P180, 8.00AM - 8.00PM, MONDAY - FRIDAY, EXCEPT FOR AUTHORISED VEHICLES ONLY
- EXISTING SHORT TERM PARKING (P10, P15, P60, P120 OR P240) - NO CHANGE
- EXISTING LOADING BAY (L5, L10, L15 OR L30) - NO CHANGE
- EXISTING BUS STOP - NO CHANGE
- EXISTING TAXI STAND - NO CHANGE
- EXISTING MOBILITY PARKING - NO CHANGE
- PROPOSED CYCLE LANE (AS PART OF TRANSITIONAL CYCLEWAY PROJECT)
- XX IS PROPOSED PARKING SPACES
- CENTRE AREA (WCC DISTRICT PLAN)
- BUSINESS 1 AREA (WCC DISTRICT PLAN)
- NEWTOWN TOWN CENTRE AREA - NO CHANGE TO TRAFFIC CONTROLS
- TRANSITIONAL CYCLEWAY EXTENTS
- EXTENT OF ELIGIBLE RESIDENT PARKING PERMIT APPLICANTS

1:500@A1
1:1000@A3

REVISION	AMENDMENT	APPROVED	DATE
A	DRAFT FOR REVIEW	D.H	14.07.23
B	UPDATES FOLLOWING WCC FIRST REVIEW	D.H	01.08.23
C	UPDATES FOLLOWING WCC SECOND REVIEW	D.H	30.08.23
D	UPDATES FOLLOWING WCC THIRD REVIEW	D.H	04.09.23
E	UPDATES FOLLOWING WCC FORTH REVIEW	D.H	10.09.23
F	UPDATES FOLLOWING WCC FIFTH REVIEW	D.H	15.11.23
G	UPDATES FOLLOWING WCC SIXTH REVIEW	D.H	06.12.23

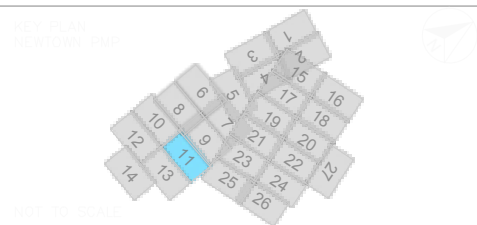

wsp
Wellington Office
+64 4 471 7000

PO Box 12-003
Wellington 6144
New Zealand

TRANSPORT

SCALES		ORIGINAL SIZE
1:500 A1		A1
DRAWN	DESIGNED	APPROVED
C.SNAYLAM	S.KO	D.HUANG
DRAWING VERIFIED	DESIGN VERIFIED	APPROVED DATE
Q.O.SHAUGHNESSY	V.VADALKAR	06.12.23

FOR CONSULTATION

PROJECT
**WELLINGTON CITY COUNCIL
NEWTOWN PARKING MANAGEMENT PLAN
TRAFFIC RESOLUTION**

TITLE
**TRAFFIC RESOLUTION PLANS
LAYOUT SHEET 11**

WSP PROJECT NO. (SUB-PROJECT)
5-C4864.00

SHEET NO.
C11

REVISION
G



REVISION	AMENDMENT	APPROVED	DATE
A	DRAFT FOR REVIEW	D.H	14.07.23
B	UPDATES FOLLOWING WCC FIRST REVIEW	D.H	01.08.23
C	UPDATES FOLLOWING WCC SECOND REVIEW	D.H	30.08.23
D	UPDATES FOLLOWING WCC THIRD REVIEW	D.H	04.09.23
E	UPDATES FOLLOWING WCC FORTH REVIEW	D.H	10.09.23
F	UPDATES FOLLOWING WCC FIFTH REVIEW	D.H	15.11.23
G	UPDATES FOLLOWING WCC SIXTH REVIEW	D.H	06.12.23

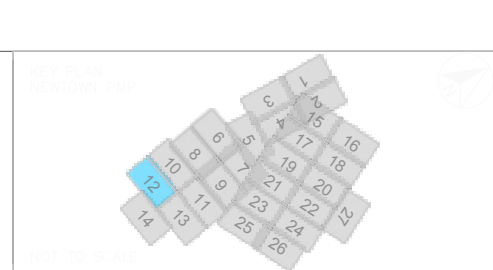

TRANSPORT

FOR CONSULTATION

Original sheet size A1 (841x594) Plot Date 2023-12-15 at 5:56:25 PM
U:\Projects\NZ\5c15-C4684.00 WCC Newtown Parking Management Plan TrafHome\03_Tech_Docs\02_Tech_Out\01_WIP\CAD\INT_TR_PLAN_Updates_01_12V2.dwg 12

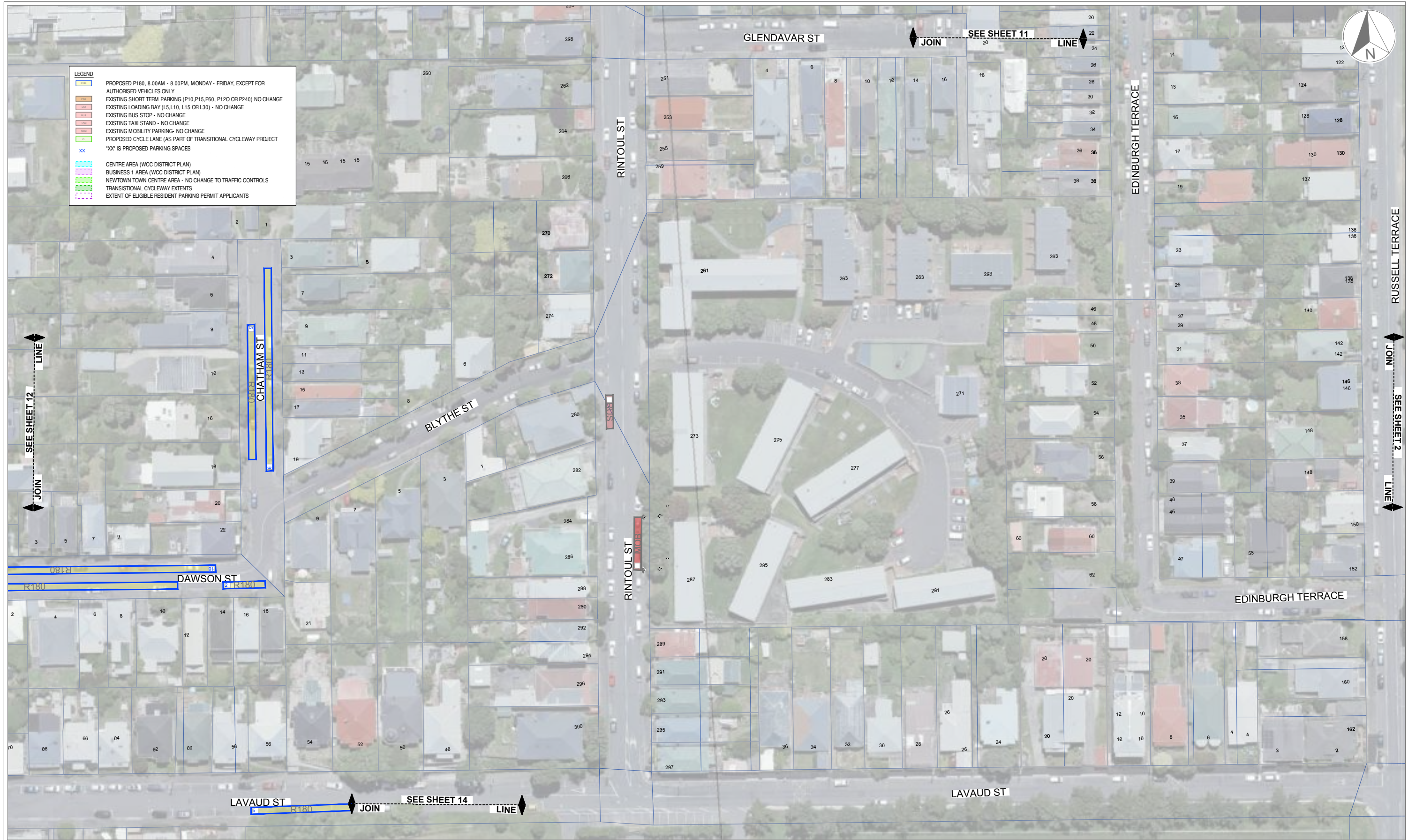

LEGEND

- PROPOSED P180, 8.00AM - 8.00PM, MONDAY - FRIDAY, EXCEPT FOR AUTHORISED VEHICLES ONLY
- EXISTING SHORT TERM PARKING (P10, P15, P60, P120 OR P240) NO CHANGE
- EXISTING LOADING BAY (L5, L10, L15 OR L30) - NO CHANGE
- EXISTING BUS STOP - NO CHANGE
- EXISTING TAXI STAND - NO CHANGE
- EXISTING MOBILITY PARKING - NO CHANGE
- PROPOSED CYCLE LANE (AS PART OF TRANSITIONAL CYCLEWAY PROJECT)
- "XX" IS PROPOSED PARKING SPACES
- CENTRE AREA (WCC DISTRICT PLAN)
- BUSINESS 1 AREA (WCC DISTRICT PLAN)
- NEWTOWN TOWN CENTRE AREA - NO CHANGE TO TRAFFIC CONTROLS
- TRANSITIONAL CYCLEWAY EXTENTS
- EXTENT OF ELIGIBLE RESIDENT PARKING PERMIT APPLICANTS

1:500@ A1
1:1000@ A3

REVISION	AMENDMENT	APPROVED	DATE
A	DRAFT FOR REVIEW	D.H	14.07.23
B	UPDATES FOLLOWING WCC FIRST REVIEW	D.H	01.08.23
C	UPDATES FOLLOWING WCC SECOND REVIEW	D.H	30.08.23
D	UPDATES FOLLOWING WCC THIRD REVIEW	D.H	04.09.23
E	UPDATES FOLLOWING WCC FORTH REVIEW	D.H	10.09.23
F	UPDATES FOLLOWING WCC FIFTH REVIEW	D.H	15.11.23
G	UPDATES FOLLOWING WCC SIXTH REVIEW	D.H	06.12.23

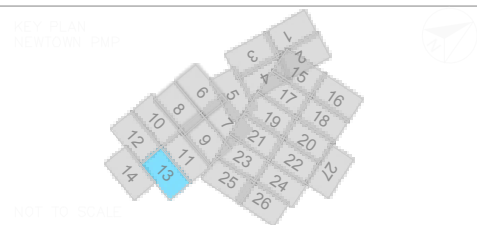

wsp
Wellington Office
+64 4 471 7000

PO Box 12-003
Wellington 6144
New Zealand

TRANSPORT

SCALES		ORIGINAL SIZE
1:500 A1		A1
DRAWN	DESIGNED	APPROVED
C.SNAYLAM	S.KO	D.HUANG
DRAWING VERIFIED	DESIGN VERIFIED	APPROVED DATE
Q.O.SHAUGHNESSY	V.VADALKAR	06.12.23

FOR CONSULTATION

PROJECT
**WELLINGTON CITY COUNCIL
NEWTOWN PARKING MANAGEMENT PLAN
TRAFFIC RESOLUTION**

TITLE
**TRAFFIC RESOLUTION PLANS
LAYOUT SHEET 13**

WSP PROJECT NO. (SUB-PROJECT)
5-C4864.00

SHEET NO.
C13

REVISION
G



LEGEND	
	PROPOSED P180, 8.00AM - 8.00PM, MONDAY - FRIDAY, EXCEPT FOR AUTHORISED VEHICLES ONLY
	EXISTING SHORT TERM PARKING (P10, P15, P60, P120 OR P240) NO CHANGE
	EXISTING LOADING BAY (L5, L10, L15 OR L30) - NO CHANGE
	EXISTING BUS STOP - NO CHANGE
	EXISTING TAXI STAND - NO CHANGE
	EXISTING MOBILITY PARKING- NO CHANGE
	PROPOSED CYCLE LANE (AS PART OF TRANSITIONAL CYCLEWAY PROJECT)
	*XX IS PROPOSED PARKING SPACES
	CENTRE AREA (WCC DISTRICT PLAN)
	BUSINESS 1 AREA (WCC DISTRICT PLAN)
	NEWTOWN TOWN CENTRE AREA - NO CHANGE TO TRAFFIC CONTROLS
	TRANSITIONAL CYCLEWAY EXTENTS
	EXTENT OF ELIGIBLE RESIDENT PARKING PERMIT APPLICANTS

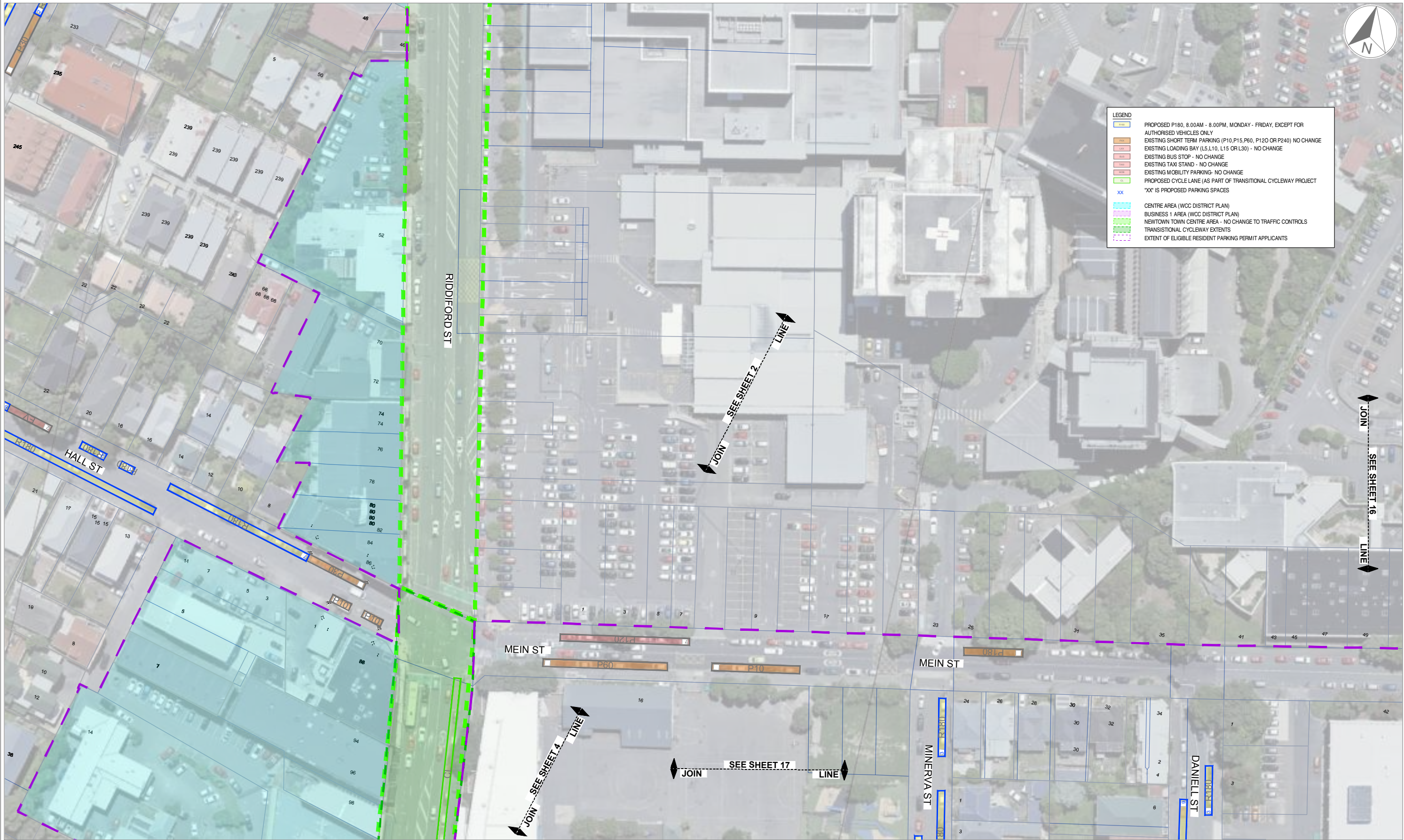

300 mm
200
100
60
0 10 mm

1:500@ A1
1:1000@ A3

REVISION	AMENDMENT	APPROVED	DATE
A	DRAFT FOR REVIEW	D.H	14.07.23
B	UPDATES FOLLOWING WCC FIRST REVIEW	D.H	01.08.23
C	UPDATES FOLLOWING WCC SECOND REVIEW	D.H	30.08.23
D	UPDATES FOLLOWING WCC THIRD REVIEW	D.H	04.09.23
E	UPDATES FOLLOWING WCC FORTH REVIEW	D.H	10.09.23
F	UPDATES FOLLOWING WCC FIFTH REVIEW	D.H	15.11.23
G	UPDATES FOLLOWING WCC SIXTH REVIEW	D.H	06.12.23

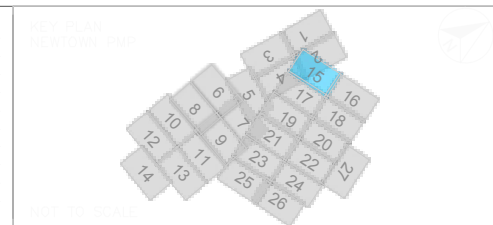

wsp
Wellington Office
+64 4 471 7000

PO Box 12-003
Wellington 6144
New Zealand

TRANSPORT

SCALES	DESIGNED	APPROVED
1:500 A1	S.KO	D.HUANG
DRAWN	DESIGN VERIFIED	APPROVED DATE
C.SNAYLAM	V.VADALKAR	06.12.23

ORIGINAL SIZE **A1**

FOR CONSULTATION

PROJECT
**WELLINGTON CITY COUNCIL
NEWTOWN PARKING MANAGEMENT PLAN
TRAFFIC RESOLUTION**

TITLE
**TRAFFIC RESOLUTION PLANS
LAYOUT SHEET 15**

WSP PROJECT NO. (SUB-PROJECT)
5-C4864.00

SHEET NO. **C15** REVISION **G**



LEGEND	
	PROPOSED P180, 8.00AM - 8.00PM, MONDAY - FRIDAY, EXCEPT FOR AUTHORISED VEHICLES ONLY
	EXISTING SHORT TERM PARKING (P10, P15, P60, P120 OR P240) NO CHANGE
	EXISTING LOADING BAY (L5, L10, L15 OR L30) - NO CHANGE
	EXISTING BUS STOP - NO CHANGE
	EXISTING TAXI STAND - NO CHANGE
	EXISTING MOBILITY PARKING- NO CHANGE
	PROPOSED CYCLE LANE (AS PART OF TRANSITIONAL CYCLEWAY PROJECT)
	XX IS PROPOSED PARKING SPACES
	CENTRE AREA (WCC DISTRICT PLAN)
	BUSINESS 1 AREA (WCC DISTRICT PLAN)
	NEWTOWN TOWN CENTRE AREA - NO CHANGE TO TRAFFIC CONTROLS
	TRANSITIONAL CYCLEWAY EXTENTS
	EXTENT OF ELIGIBLE RESIDENT PARKING PERMIT APPLICANTS

300 mm
200
100
50
0 10 mm

JOIN SEE SHEET 15 LINE

JOIN SEE SHEET 18 LINE

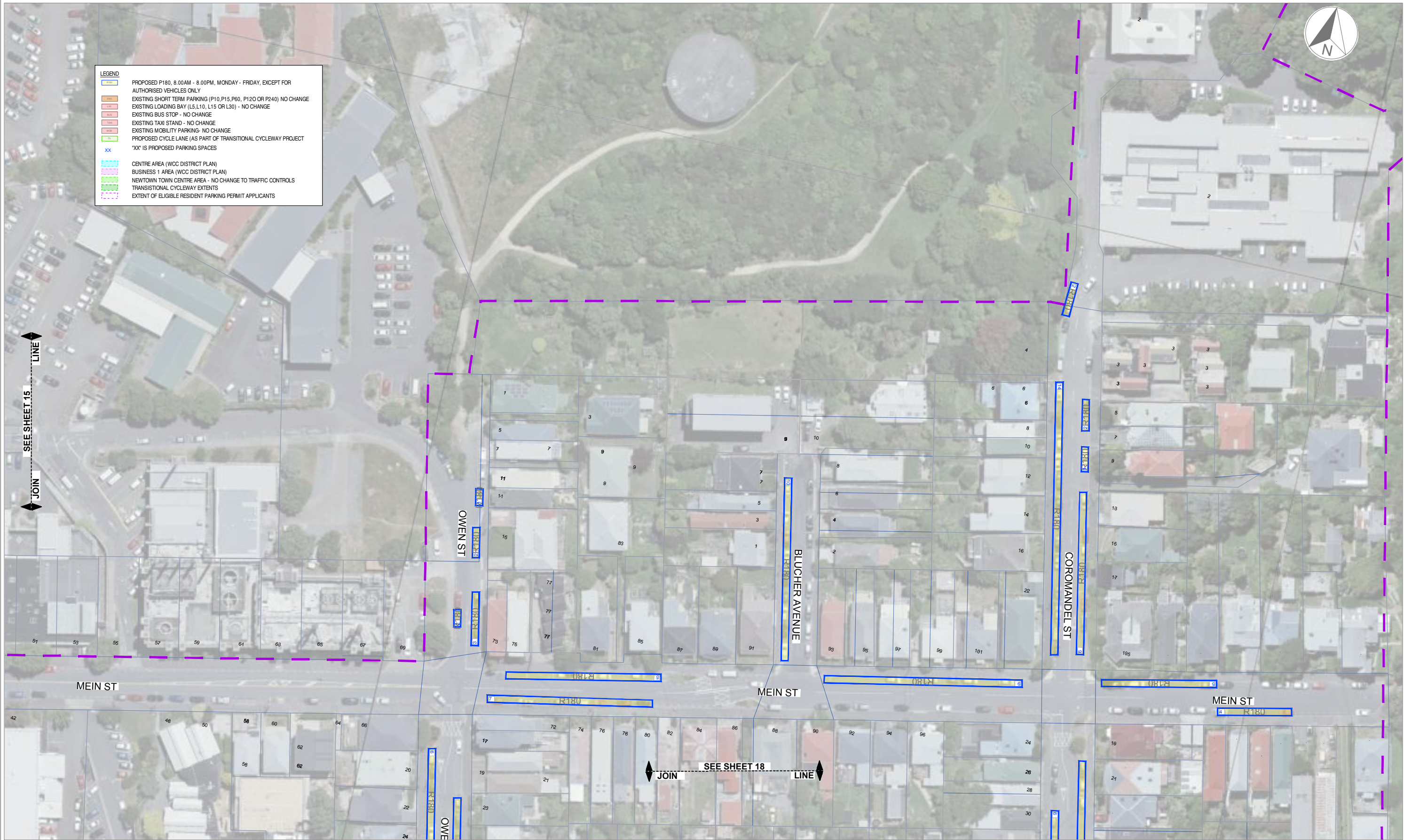

1:100 @ A1
1:200 @ A3

REVISION	AMENDMENT	APPROVED	DATE
A	DRAFT FOR REVIEW	D.H	14.07.23
B	UPDATES FOLLOWING WCC FIRST REVIEW	D.H	01.08.23
C	UPDATES FOLLOWING WCC SECOND REVIEW	D.H	30.08.23
D	UPDATES FOLLOWING WCC THIRD REVIEW	D.H	04.09.23
E	UPDATES FOLLOWING WCC FORTH REVIEW	D.H	10.09.23
F	UPDATES FOLLOWING WCC FIFTH REVIEW	D.H	15.11.23
G	UPDATES FOLLOWING WCC SIXTH REVIEW	D.H	06.12.23

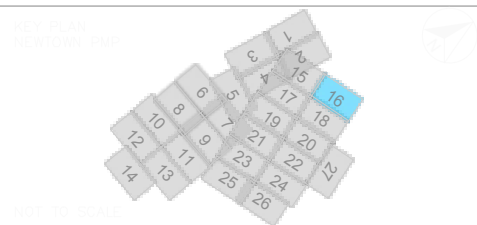

TRANSPORT

SCALES		ORIGINAL SIZE
1:500 A1		A1
DRAWN	DESIGNED	APPROVED
C.SNAYLAM	S.KO	D.HUANG
DRAWING VERIFIED	DESIGN VERIFIED	APPROVED DATE
Q.O.SHAUGHNESSY	V.VADALKAR	06.12.23

FOR CONSULTATION

PROJECT	
WELLINGTON CITY COUNCIL NEWTOWN PARKING MANAGEMENT PLAN TRAFFIC RESOLUTION	
TITLE	
TRAFFIC RESOLUTION PLANS LAYOUT SHEET 16	
WSP PROJECT NO. (SUB-PROJECT) 5-C4864.00	
SHEET NO. C16	REVISION G

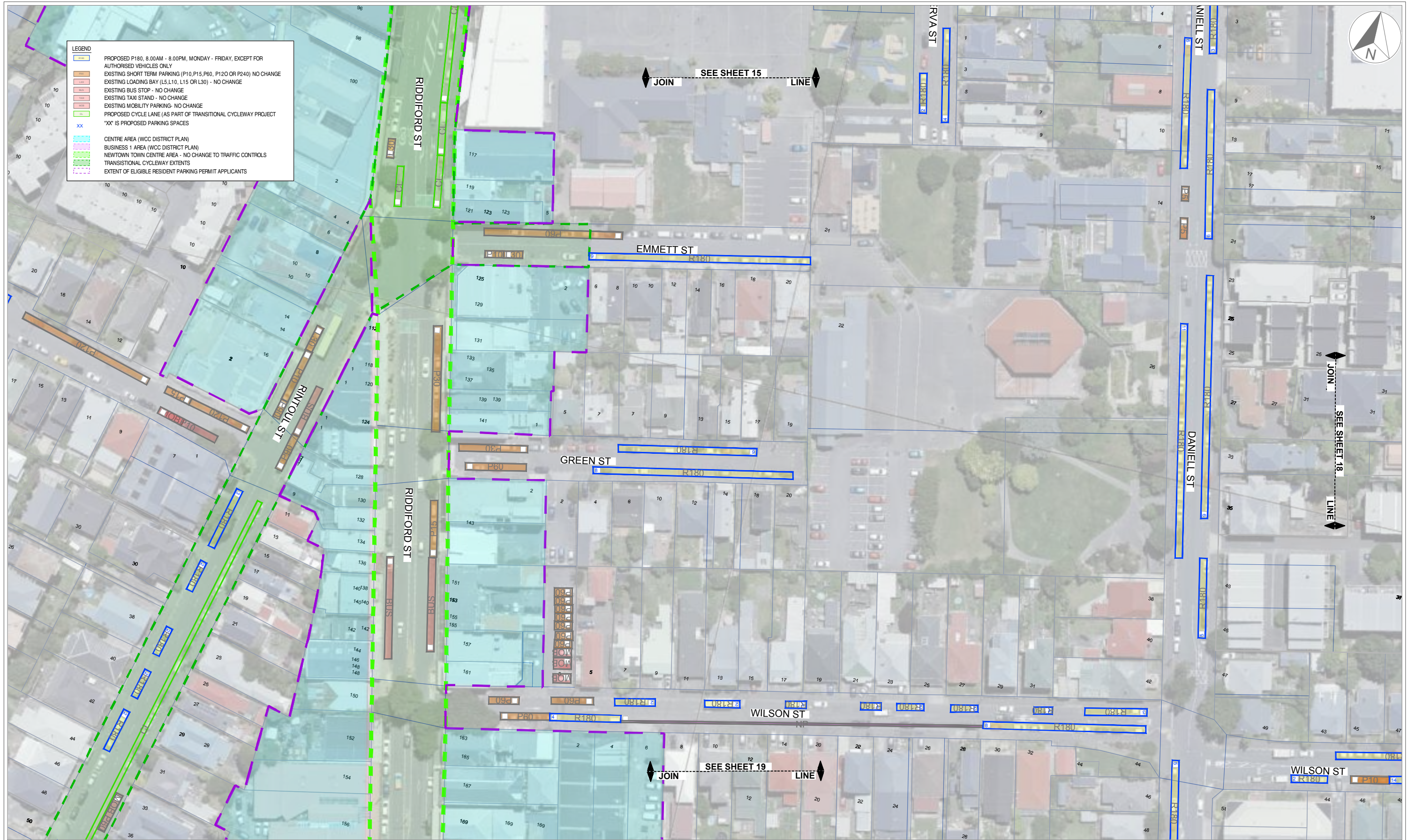

LEGEND

- PROPOSED P180, 8.00AM - 8.00PM, MONDAY - FRIDAY, EXCEPT FOR AUTHORISED VEHICLES ONLY
- EXISTING SHORT TERM PARKING (P10, P15, P60, P120 OR P240) - NO CHANGE
- EXISTING LOADING BAY (L5, L10, L15 OR L30) - NO CHANGE
- EXISTING BUS STOP - NO CHANGE
- EXISTING TAXI STAND - NO CHANGE
- EXISTING MOBILITY PARKING - NO CHANGE
- PROPOSED CYCLE LANE (AS PART OF TRANSITIONAL CYCLEWAY PROJECT)
- PROPOSED PARKING SPACES
- XX
- CENTRE AREA (WCC DISTRICT PLAN)
- BUSINESS 1 AREA (WCC DISTRICT PLAN)
- NEWTOWN TOWN CENTRE AREA - NO CHANGE TO TRAFFIC CONTROLS
- TRANSITIONAL CYCLEWAY EXTENTS
- EXTENT OF ELIGIBLE RESIDENT PARKING PERMIT APPLICANTS

300 mm
200
100
50
0 10 mm

1:500 @ A1
1:1000 @ A3

REVISION	AMENDMENT	APPROVED	DATE
A	DRAFT FOR REVIEW	D.H	14.07.23
B	UPDATES FOLLOWING WCC FIRST REVIEW	D.H	01.08.23
C	UPDATES FOLLOWING WCC SECOND REVIEW	D.H	30.08.23
D	UPDATES FOLLOWING WCC THIRD REVIEW	D.H	04.09.23
E	UPDATES FOLLOWING WCC FORTH REVIEW	D.H	10.09.23
F	UPDATES FOLLOWING WCC FIFTH REVIEW	D.H	15.11.23
G	UPDATES FOLLOWING WCC SIXTH REVIEW	D.H	06.12.23

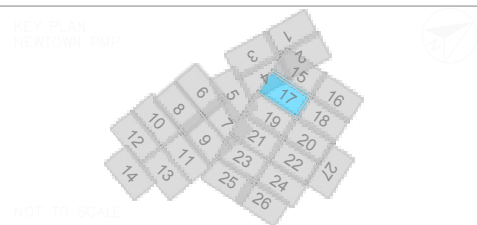

wsp
Wellington Office
+64 4 471 7000

PO Box 12-003
Wellington 6144
New Zealand

TRANSPORT

SCALES	DESIGNED	APPROVED	ORIGINAL SIZE
1:500 A1	S.KO	D.HUANG	A1
DRAWN	DESIGN VERIFIED	APPROVED DATE	
C.SNAYLAM	V.VADALKAR	06.12.23	

FOR CONSULTATION

PROJECT
**WELLINGTON CITY COUNCIL
NEWTOWN PARKING MANAGEMENT PLAN
TRAFFIC RESOLUTION**

TITLE
**TRAFFIC RESOLUTION PLANS
LAYOUT SHEET 17**

WSP PROJECT NO. (SUB-PROJECT)
5-C4864.00

SHEET NO.
C17

REVISION
G



LEGEND	
	PROPOSED P180, 8.00AM - 8.00PM, MONDAY - FRIDAY, EXCEPT FOR AUTHORISED VEHICLES ONLY
	EXISTING SHORT TERM PARKING (P10, P15, P60, P120 OR P240) - NO CHANGE
	EXISTING LOADING BAY (L5, L10, L15 OR L30) - NO CHANGE
	EXISTING BUS STOP - NO CHANGE
	EXISTING TAXI STAND - NO CHANGE
	EXISTING MOBILITY PARKING - NO CHANGE
	PROPOSED CYCLE LANE (AS PART OF TRANSITIONAL CYCLEWAY PROJECT)
	'XX' IS PROPOSED PARKING SPACES
	CENTRE AREA (WCC DISTRICT PLAN)
	BUSINESS 1 AREA (WCC DISTRICT PLAN)
	NEWTOWN TOWN CENTRE AREA - NO CHANGE TO TRAFFIC CONTROLS
	TRANSITIONAL CYCLEWAY EXTENTS
	EXTENT OF ELIGIBLE RESIDENT PARKING PERMIT APPLICANTS

300 mm
200
100
50
0 10 mm

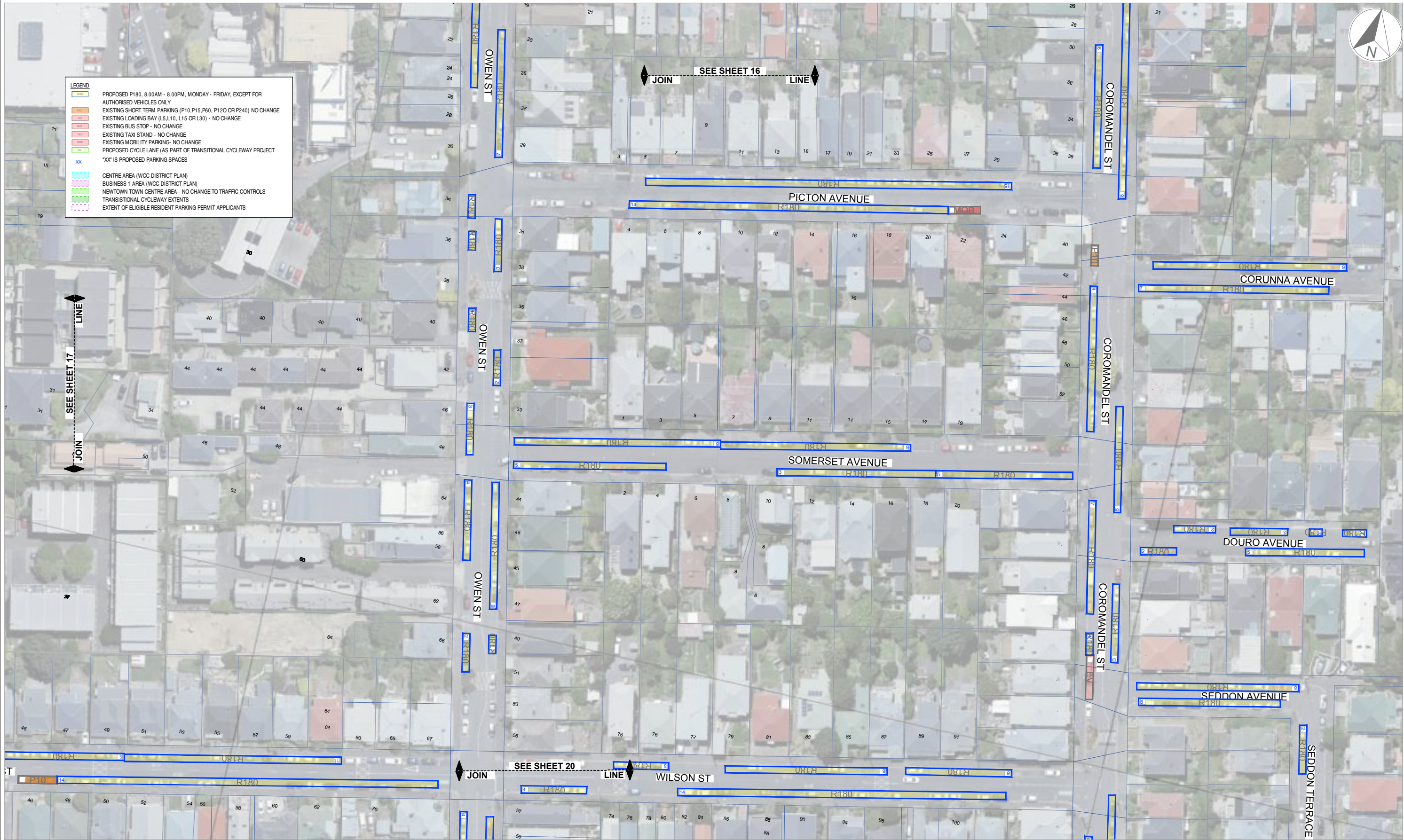

1:500@ A1
1:1000@ A3

REVISION	AMENDMENT	APPROVED	DATE
A	DRAFT FOR REVIEW	D.H	14.07.23
B	UPDATES FOLLOWING WCC FIRST REVIEW	D.H	01.08.23
C	UPDATES FOLLOWING WCC SECOND REVIEW	D.H	30.08.23
D	UPDATES FOLLOWING WCC THIRD REVIEW	D.H	04.09.23
E	UPDATES FOLLOWING WCC FORTH REVIEW	D.H	10.09.23
F	UPDATES FOLLOWING WCC FIFTH REVIEW	D.H	15.11.23
G	UPDATES FOLLOWING WCC SIXTH REVIEW	D.H	06.12.23

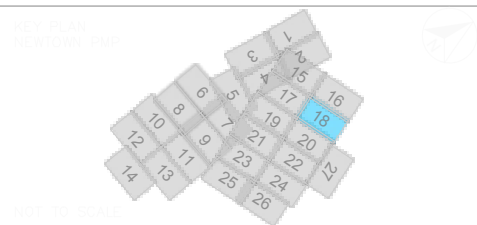

TRANSPORT

SCALES		ORIGINAL SIZE
1:500 A1		A1
DRAWN	DESIGNED	APPROVED
C.SNAYLAM	S.KO	D.HUANG
DRAWING VERIFIED	DESIGN VERIFIED	APPROVED DATE
Q.O.SHAUGHNESSY	V.VADALKAR	06.12.23

FOR CONSULTATION

PROJECT	
WELLINGTON CITY COUNCIL NEWTOWN PARKING MANAGEMENT PLAN TRAFFIC RESOLUTION	
TITLE	
TRAFFIC RESOLUTION PLANS LAYOUT SHEET 18	
WSP PROJECT NO. (SUB-PROJECT) 5-C4864.00	
SHEET NO. C18	REVISION G

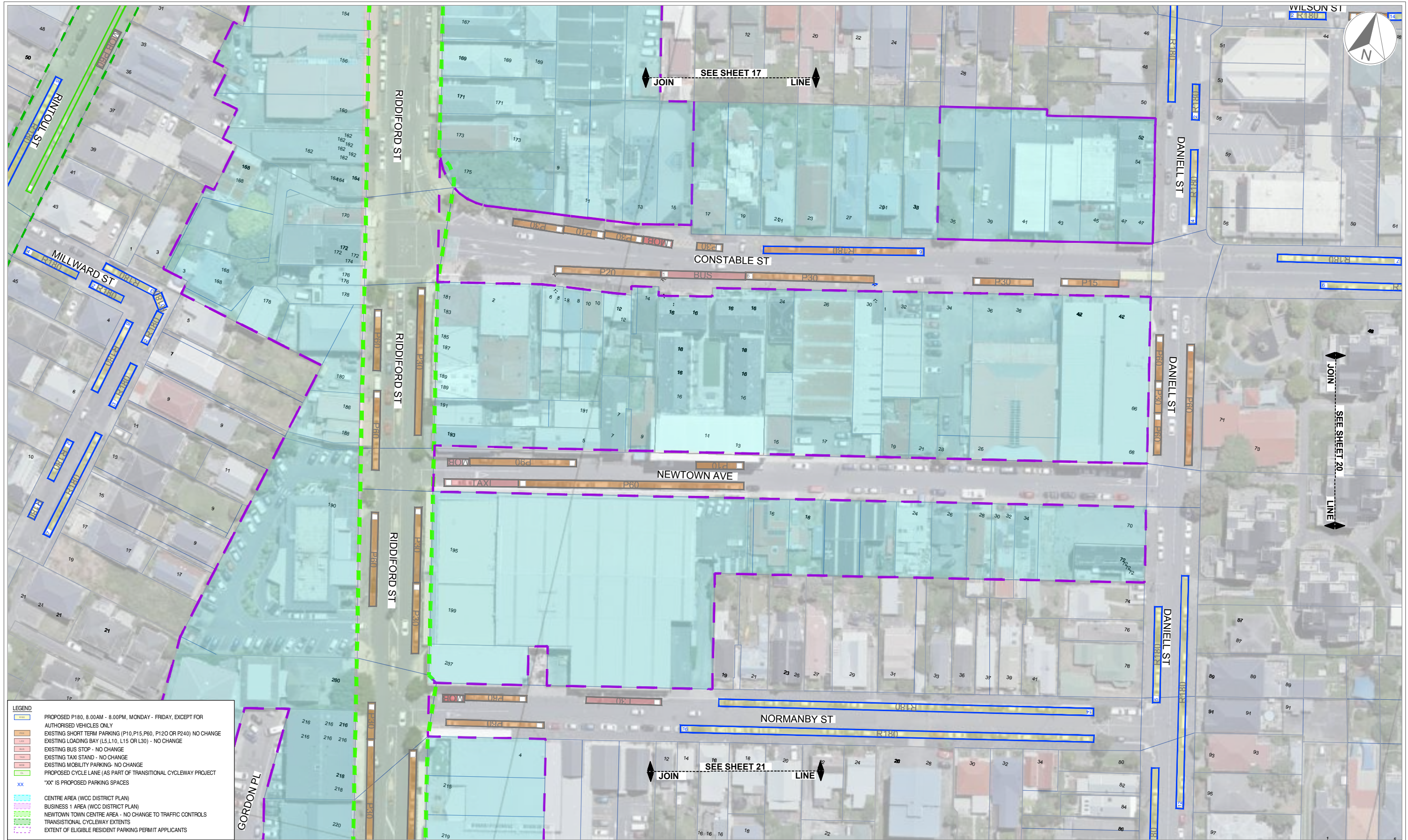

LEGEND

- PROPOSED P180, 8.00AM - 8.00PM, MONDAY - FRIDAY, EXCEPT FOR AUTHORISED VEHICLES ONLY
- EXISTING SHORT TERM PARKING (P10, P15, P60, P120 OR P240) NO CHANGE
- EXISTING LOADING BAY (L5, L10, L15 OR L30) - NO CHANGE
- EXISTING BUS STOP - NO CHANGE
- EXISTING TAXI STAND - NO CHANGE
- EXISTING MOBILITY PARKING - NO CHANGE
- PROPOSED CYCLE LANE (AS PART OF TRANSITIONAL CYCLEWAY PROJECT)
- "XX" IS PROPOSED PARKING SPACES
- CENTRE AREA (WCC DISTRICT PLAN)
- BUSINESS 1 AREA (WCC DISTRICT PLAN)
- NEWTOWN TOWN CENTRE AREA - NO CHANGE TO TRAFFIC CONTROLS
- TRANSITIONAL CYCLEWAY EXTENTS
- EXTENT OF ELIGIBLE RESIDENT PARKING PERMIT APPLICANTS

1:500 @ A1
1:1000 @ A3

REVISION	AMENDMENT	APPROVED	DATE
A	DRAFT FOR REVIEW	D.H	14.07.23
B	UPDATES FOLLOWING WCC FIRST REVIEW	D.H	01.08.23
C	UPDATES FOLLOWING WCC SECOND REVIEW	D.H	30.08.23
D	UPDATES FOLLOWING WCC THIRD REVIEW	D.H	04.09.23
E	UPDATES FOLLOWING WCC FORTH REVIEW	D.H	10.09.23
F	UPDATES FOLLOWING WCC FIFTH REVIEW	D.H	15.11.23
G	UPDATES FOLLOWING WCC SIXTH REVIEW	D.H	06.12.23

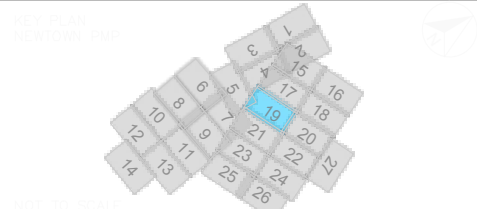

TRANSPORT

SCALES		ORIGINAL SIZE
1:500 A1		A1
DRAWN	DESIGNED	APPROVED
C.SNAYLAM	S.KO	D.HUANG
DRAWING VERIFIED	DESIGN VERIFIED	APPROVED DATE
Q.O.SHAUGHNESSY	V.VADALKAR	06.12.23

FOR CONSULTATION

PROJECT
**WELLINGTON CITY COUNCIL
NEWTOWN PARKING MANAGEMENT PLAN
TRAFFIC RESOLUTION**

TITLE
**TRAFFIC RESOLUTION PLANS
LAYOUT SHEET 19**

WSP PROJECT NO. (SUB-PROJECT)
5-C4864.00

SHEET NO. **C19** REVISION **G**

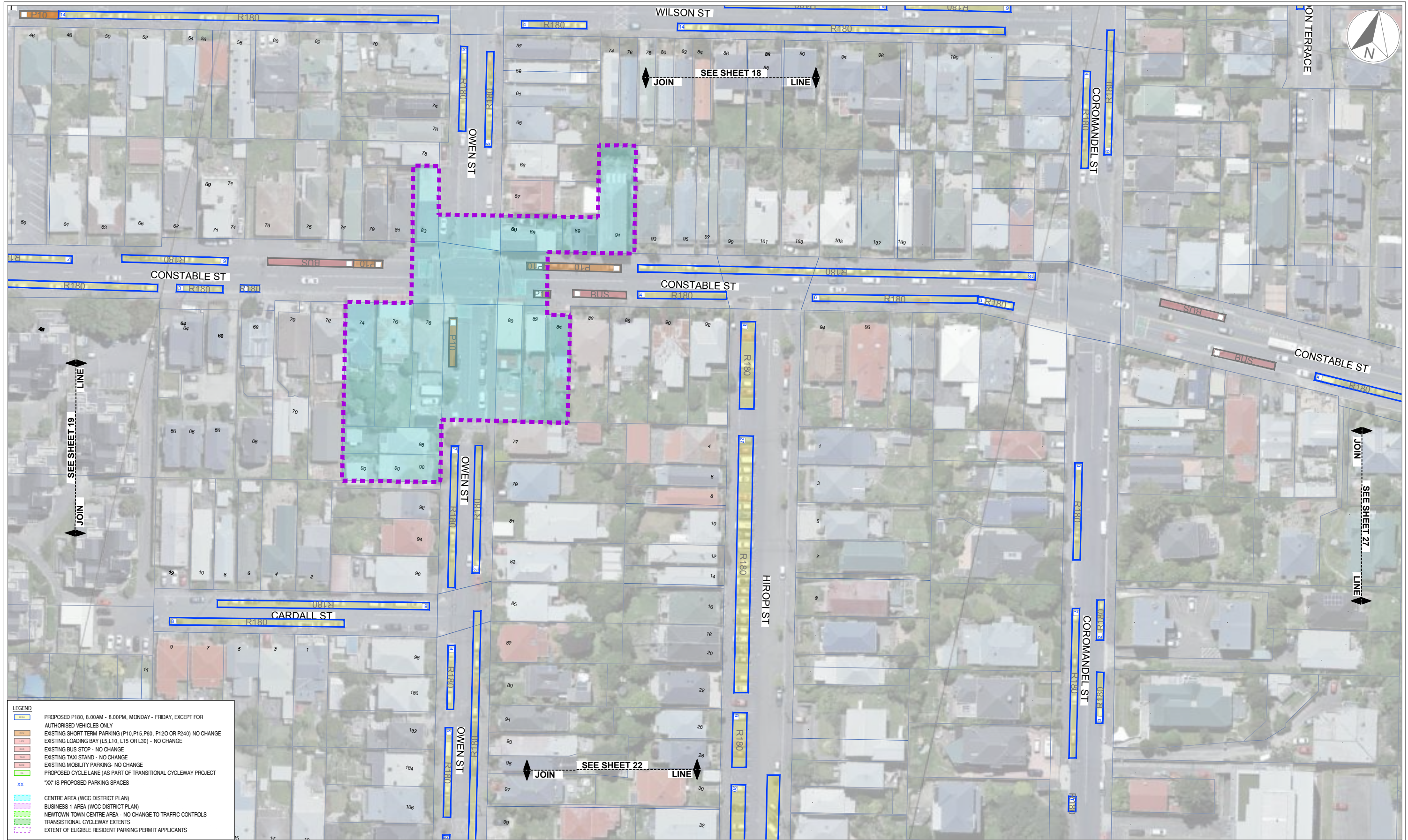

300 mm
200
100
50
0 10 mm

LEGEND

- PROPOSED P180, 8.00AM - 8.00PM, MONDAY - FRIDAY, EXCEPT FOR AUTHORISED VEHICLES ONLY
- EXISTING SHORT TERM PARKING (P10, P15, P60, P120 OR P240) NO CHANGE
- EXISTING LOADING BAY (L5, L10, L15 OR L30) - NO CHANGE
- EXISTING BUS STOP - NO CHANGE
- EXISTING TAXI STAND - NO CHANGE
- EXISTING MOBILITY PARKING - NO CHANGE
- PROPOSED CYCLE LANE (AS PART OF TRANSITIONAL CYCLEWAY PROJECT)
- "XX" IS PROPOSED PARKING SPACES
- CENTRE AREA (WCC DISTRICT PLAN)
- BUSINESS 1 AREA (WCC DISTRICT PLAN)
- NEWTOWN TOWN CENTRE AREA - NO CHANGE TO TRAFFIC CONTROLS
- TRANSITIONAL CYCLEWAY EXTENTS
- EXTENT OF ELIGIBLE RESIDENT PARKING PERMIT APPLICANTS

1:500 @ A1
1:1000 @ A3

REVISION	AMENDMENT	APPROVED	DATE
A	DRAFT FOR REVIEW	D.H	14.07.23
B	UPDATES FOLLOWING WCC FIRST REVIEW	D.H	01.08.23
C	UPDATES FOLLOWING WCC SECOND REVIEW	D.H	30.08.23
D	UPDATES FOLLOWING WCC THIRD REVIEW	D.H	04.09.23
E	UPDATES FOLLOWING WCC FORTH REVIEW	D.H	10.09.23
F	UPDATES FOLLOWING WCC FIFTH REVIEW	D.H	15.11.23
G	UPDATES FOLLOWING WCC SIXTH REVIEW	D.H	06.12.23

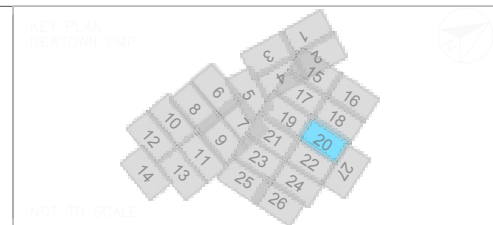

Wellington Office
+64 4 471 7000

PO Box 12-003
Wellington 6144
New Zealand

TRANSPORT

SCALES		ORIGINAL SIZE
1:500 A1		A1
DRAWN	DESIGNED	APPROVED
C.SNAYLAM	S.KO	D.HUANG
DRAWING VERIFIED	DESIGN VERIFIED	APPROVED DATE
Q.O.SHAUGHNESSY	V.VADALKAR	06.12.23

FOR CONSULTATION

PROJECT
**WELLINGTON CITY COUNCIL
NEWTOWN PARKING MANAGEMENT PLAN
TRAFFIC RESOLUTION**

TITLE
**TRAFFIC RESOLUTION PLANS
LAYOUT SHEET 20**

WSP PROJECT NO. (SUB-PROJECT)
5-C4864.00

SHEET NO. **C20** REVISION **G**

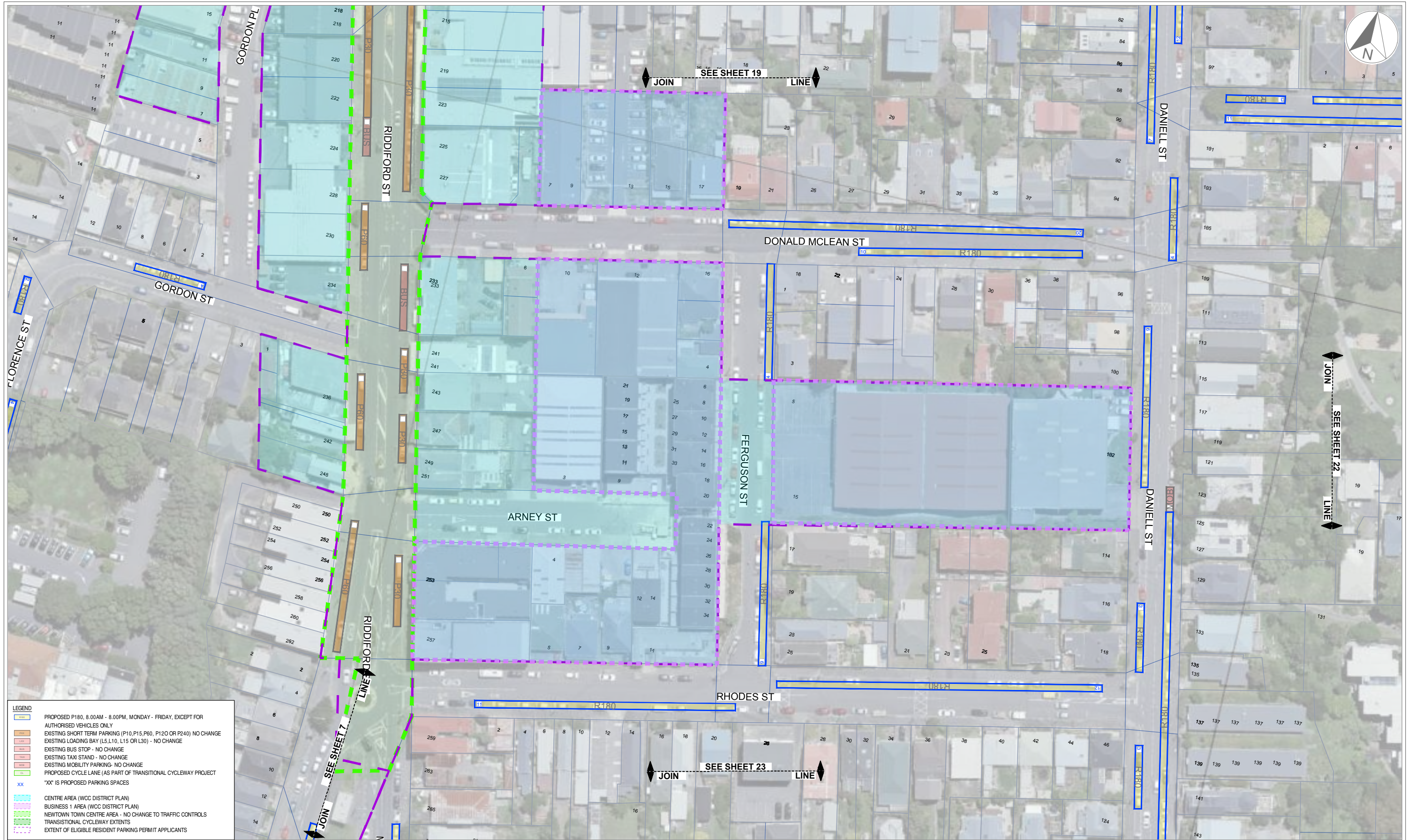

LEGEND

- PROPOSED P180, 8.00AM - 8.00PM, MONDAY - FRIDAY, EXCEPT FOR AUTHORISED VEHICLES ONLY
- EXISTING SHORT TERM PARKING (P10, P15, P60, P120 OR P240) - NO CHANGE
- EXISTING LOADING BAY (L5, L10, L15 OR L30) - NO CHANGE
- EXISTING BUS STOP - NO CHANGE
- EXISTING TAXI STAND - NO CHANGE
- EXISTING MOBILITY PARKING - NO CHANGE
- PROPOSED CYCLE LANE (AS PART OF TRANSITIONAL CYCLEWAY PROJECT)
- "XX" IS PROPOSED PARKING SPACES
- CENTRE AREA (WCC DISTRICT PLAN)
- BUSINESS 1 AREA (WCC DISTRICT PLAN)
- NEWTOWN TOWN CENTRE AREA - NO CHANGE TO TRAFFIC CONTROLS
- TRANSITIONAL CYCLEWAY EXTENTS
- EXTENT OF ELIGIBLE RESIDENT PARKING PERMIT APPLICANTS

1:500 @ A1
1:1000 @ A3

REVISION	AMENDMENT	APPROVED	DATE
A	DRAFT FOR REVIEW	D.H	14.07.23
B	UPDATES FOLLOWING WCC FIRST REVIEW	D.H	01.08.23
C	UPDATES FOLLOWING WCC SECOND REVIEW	D.H	30.08.23
D	UPDATES FOLLOWING WCC THIRD REVIEW	D.H	04.09.23
E	UPDATES FOLLOWING WCC FORTH REVIEW	D.H	10.09.23
F	UPDATES FOLLOWING WCC FIFTH REVIEW	D.H	15.11.23
G	UPDATES FOLLOWING WCC SIXTH REVIEW	D.H	06.12.23

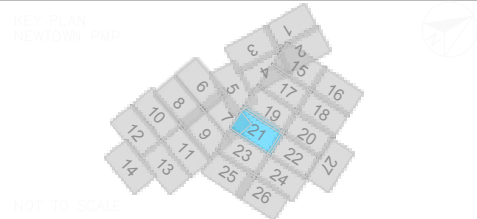

wsp
Wellington Office
+64 4 471 7000

PO Box 12-003
Wellington 6144
New Zealand

TRANSPORT

SCALES
1:500 A1
ORIGINAL SIZE
A1

DRAWN C.SNAYLAM	DESIGNED S.KO	APPROVED D.HUANG
DRAWING VERIFIED Q.O.SHAUGHNESSY	DESIGN VERIFIED V.VADALKAR	APPROVED DATE 06.12.23

FOR CONSULTATION

PROJECT
**WELLINGTON CITY COUNCIL
NEWTOWN PARKING MANAGEMENT PLAN
TRAFFIC RESOLUTION**

TITLE
**TRAFFIC RESOLUTION PLANS
LAYOUT SHEET 21**

WSP PROJECT NO. (SUB-PROJECT)
5-C4864.00

SHEET NO.
C21

REVISION
G

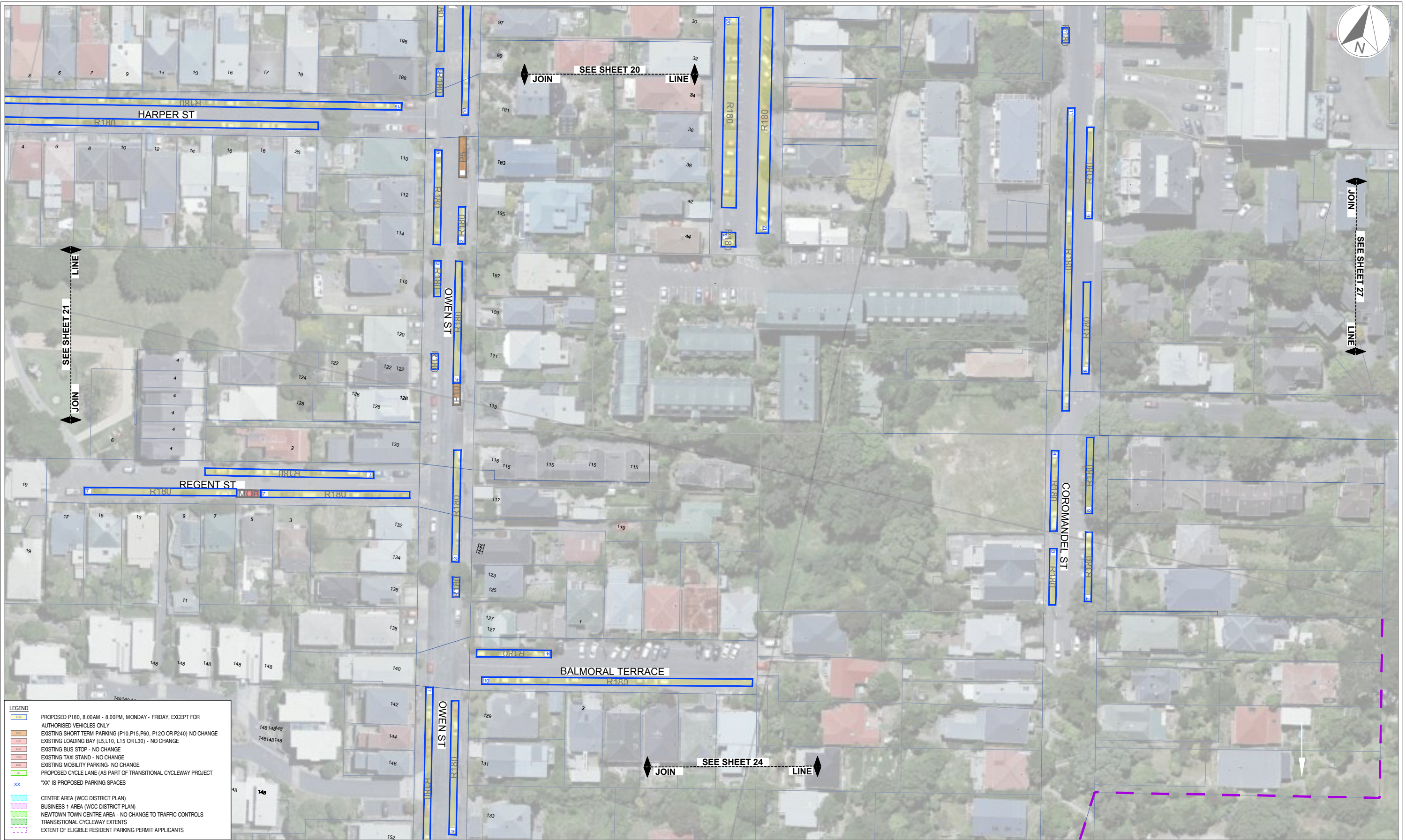

LEGEND

- PROPOSED P180, 8.00AM - 8.00PM, MONDAY - FRIDAY, EXCEPT FOR AUTHORISED VEHICLES ONLY
- EXISTING SHORT TERM PARKING (P10, P15, P60, P120 OR P240) NO CHANGE
- EXISTING LOADING BAY (L5, L10, L15 OR L30) - NO CHANGE
- EXISTING BUS STOP - NO CHANGE
- EXISTING TAXI STAND - NO CHANGE
- EXISTING MOBILITY PARKING - NO CHANGE
- PROPOSED CYCLE LANE (AS PART OF TRANSITIONAL CYCLEWAY PROJECT)
- "XX" IS PROPOSED PARKING SPACES
- CENTRE AREA (WCC DISTRICT PLAN)
- BUSINESS 1 AREA (WCC DISTRICT PLAN)
- NEWTOWN TOWN CENTRE AREA - NO CHANGE TO TRAFFIC CONTROLS
- TRANSITIONAL CYCLEWAY EXTENTS
- EXTENT OF ELIGIBLE RESIDENT PARKING PERMIT APPLICANTS

1:500 @ A1
1:1000 @ A3

REVISION	AMENDMENT	APPROVED	DATE
A	DRAFT FOR REVIEW	D.H	14.07.23
B	UPDATES FOLLOWING WCC FIRST REVIEW	D.H	01.08.23
C	UPDATES FOLLOWING WCC SECOND REVIEW	D.H	30.08.23
D	UPDATES FOLLOWING WCC THIRD REVIEW	D.H	04.09.23
E	UPDATES FOLLOWING WCC FORTH REVIEW	D.H	10.09.23
F	UPDATES FOLLOWING WCC FIFTH REVIEW	D.H	15.11.23
G	UPDATES FOLLOWING WCC SIXTH REVIEW	D.H	06.12.23

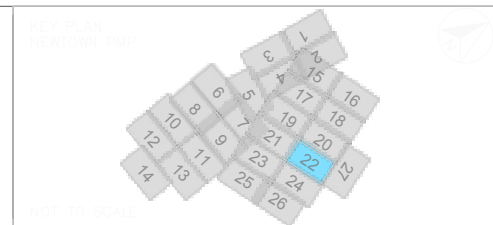

Wellington Office
+64 4 471 7000

PO Box 12-003
Wellington 6144
New Zealand

TRANSPORT

SCALES		ORIGINAL SIZE
1:500 A1		A1
DRAWN	DESIGNED	APPROVED
C.SNAYLAM	S.KO	D.HUANG
DRAWING VERIFIED	DESIGN VERIFIED	APPROVED DATE
Q.O.SHAUGHNESSY	V.VADALKAR	06.12.23

FOR CONSULTATION

PROJECT
**WELLINGTON CITY COUNCIL
NEWTOWN PARKING MANAGEMENT PLAN
TRAFFIC RESOLUTION**

TITLE
**TRAFFIC RESOLUTION PLANS
LAYOUT SHEET 22**

WSP PROJECT NO. (SUB-PROJECT)
5-C4864.00

SHEET NO.
C22

REVISION
G



LEGEND	
	PROPOSED P180, 8.00AM - 8.00PM, MONDAY - FRIDAY, EXCEPT FOR AUTHORISED VEHICLES ONLY
	EXISTING SHORT TERM PARKING (P10, P15, P60, P120 OR P240) NO CHANGE
	EXISTING LOADING BAY (L5, L10, L15 OR L30) - NO CHANGE
	EXISTING BUS STOP - NO CHANGE
	EXISTING TAXI STAND - NO CHANGE
	EXISTING MOBILITY PARKING - NO CHANGE
	PROPOSED CYCLE LANE (AS PART OF TRANSITIONAL CYCLEWAY PROJECT)
	'XX' IS PROPOSED PARKING SPACES
	CENTRE AREA (WCC DISTRICT PLAN)
	BUSINESS 1 AREA (WCC DISTRICT PLAN)
	NEWTOWN TOWN CENTRE AREA - NO CHANGE TO TRAFFIC CONTROLS
	TRANSITIONAL CYCLEWAY EXTENTS
	EXTENT OF ELIGIBLE RESIDENT PARKING PERMIT APPLICANTS

1:500@A1
1:1000@A3

REVISION	AMENDMENT	APPROVED	DATE
A	DRAFT FOR REVIEW	D.H	14.07.23
B	UPDATES FOLLOWING WCC FIRST REVIEW	D.H	01.08.23
C	UPDATES FOLLOWING WCC SECOND REVIEW	D.H	30.08.23
D	UPDATES FOLLOWING WCC THIRD REVIEW	D.H	04.09.23
E	UPDATES FOLLOWING WCC FORTH REVIEW	D.H	10.09.23
F	UPDATES FOLLOWING WCC FIFTH REVIEW	D.H	15.11.23
G	UPDATES FOLLOWING WCC SIXTH REVIEW	D.H	06.12.23

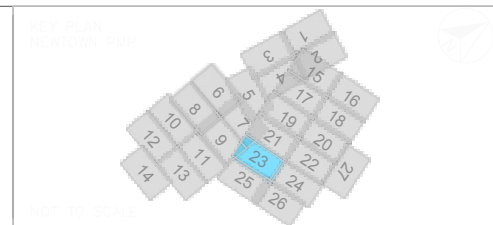

wsp
Wellington Office
+64 4 471 7000

PO Box 12-003
Wellington 6144
New Zealand

TRANSPORT

SCALES		ORIGINAL SIZE
1:500 A1		A1
DRAWN	DESIGNED	APPROVED
C.SNAYLAM	S.KO	D.HUANG
DRAWING VERIFIED	DESIGN VERIFIED	APPROVED DATE
Q.O.SHAUGHNESSY	V.VADALKAR	06.12.23

FOR CONSULTATION

PROJECT
**WELLINGTON CITY COUNCIL
NEWTOWN PARKING MANAGEMENT PLAN
TRAFFIC RESOLUTION**

TITLE
**TRAFFIC RESOLUTION PLANS
LAYOUT SHEET 23**

WSP PROJECT NO. (SUB-PROJECT)
5-C4864.00

SHEET NO.
C23

REVISION
G



300 mm
200
100
50
0 10 mm

LEGEND

- PROPOSED P180, 8.00AM - 8.00PM, MONDAY - FRIDAY, EXCEPT FOR AUTHORISED VEHICLES ONLY
- EXISTING SHORT TERM PARKING (P10, P15, P60, P120 OR P240) NO CHANGE
- EXISTING LOADING BAY (L5, L10, L15 OR L30) - NO CHANGE
- EXISTING BUS STOP - NO CHANGE
- EXISTING TAXI STAND - NO CHANGE
- EXISTING MOBILITY PARKING - NO CHANGE
- PROPOSED CYCLE LANE (AS PART OF TRANSITIONAL CYCLEWAY PROJECT)
- xx "xx" IS PROPOSED PARKING SPACES
- CENTRE AREA (WCC DISTRICT PLAN)
- BUSINESS 1 AREA (WCC DISTRICT PLAN)
- NEWTOWN TOWN CENTRE AREA - NO CHANGE TO TRAFFIC CONTROLS
- TRANSITIONAL CYCLEWAY EXTENTS
- EXTENT OF ELIGIBLE RESIDENT PARKING PERMIT APPLICANTS

1:500 @ A1
1:1000 @ A3

REVISION	AMENDMENT	APPROVED	DATE
A	DRAFT FOR REVIEW	D.H	14.07.23
B	UPDATES FOLLOWING WCC FIRST REVIEW	D.H	01.08.23
C	UPDATES FOLLOWING WCC SECOND REVIEW	D.H	30.08.23
D	UPDATES FOLLOWING WCC THIRD REVIEW	D.H	04.09.23
E	UPDATES FOLLOWING WCC FORTH REVIEW	D.H	10.09.23
F	UPDATES FOLLOWING WCC FIFTH REVIEW	D.H	15.11.23
G	UPDATES FOLLOWING WCC SIXTH REVIEW	D.H	06.12.23

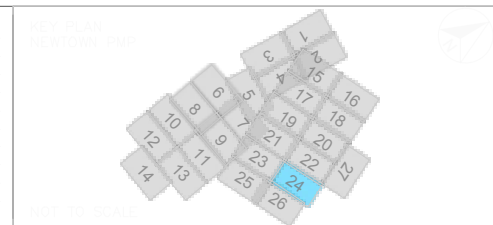

wsp
Wellington Office
+64 4 471 7000

PO Box 12-003
Wellington 6144
New Zealand

TRANSPORT

SCALES	DESIGNED	APPROVED
1:500 A1	S.KO	D.HUANG
	C.SNAYLAM	
	DESIGN VERIFIED	APPROVED DATE
	Q.O.SHAUGHNESSY	V.VADALKAR 06.12.23

ORIGINAL SIZE **A1**

FOR CONSULTATION

PROJECT
**WELLINGTON CITY COUNCIL
NEWTOWN PARKING MANAGEMENT PLAN
TRAFFIC RESOLUTION**

TITLE
**TRAFFIC RESOLUTION PLANS
LAYOUT SHEET 24**

WSP PROJECT NO. (SUB-PROJECT)
5-C4864.00

SHEET NO. **C24** REVISION **G**



LEGEND

- PROPOSED P180, 8.00AM - 8.00PM, MONDAY - FRIDAY, EXCEPT FOR AUTHORISED VEHICLES ONLY
- EXISTING SHORT TERM PARKING (P10, P15, P60, P120 OR P240) NO CHANGE
- EXISTING LOADING BAY (L5, L10, L15 OR L30) - NO CHANGE
- EXISTING BUS STOP - NO CHANGE
- EXISTING TAXI STAND - NO CHANGE
- EXISTING MOBILITY PARKING - NO CHANGE
- PROPOSED CYCLE LANE (AS PART OF TRANSITIONAL CYCLEWAY PROJECT)
- "XX" IS PROPOSED PARKING SPACES

- CENTRE AREA (WCC DISTRICT PLAN)
- BUSINESS 1 AREA (WCC DISTRICT PLAN)
- NEWTOWN TOWN CENTRE AREA - NO CHANGE TO TRAFFIC CONTROLS
- TRANSITIONAL CYCLEWAY EXTENTS
- EXTENT OF ELIGIBLE RESIDENT PARKING PERMIT APPLICANTS

1:500 @ A1
1:1000 @ A3

REVISION	AMENDMENT	APPROVED	DATE
A	DRAFT FOR REVIEW	D.H	14.07.23
B	UPDATES FOLLOWING WCC FIRST REVIEW	D.H	01.08.23
C	UPDATES FOLLOWING WCC SECOND REVIEW	D.H	30.08.23
D	UPDATES FOLLOWING WCC THIRD REVIEW	D.H	04.09.23
E	UPDATES FOLLOWING WCC FORTH REVIEW	D.H	10.09.23
F	UPDATES FOLLOWING WCC FIFTH REVIEW	D.H	15.11.23
G	UPDATES FOLLOWING WCC SIXTH REVIEW	D.H	06.12.23

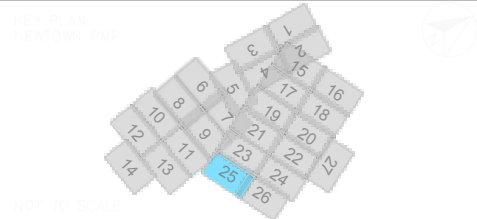

wsp
Wellington Office
+64 4 471 7000

PO Box 12-003
Wellington 6144
New Zealand

TRANSPORT

SCALES		ORIGINAL SIZE
1:500 A1		A1
DRAWN	DESIGNED	APPROVED
C.SNAYLAM	S.KO	D.HUANG
DRAWING VERIFIED	DESIGN VERIFIED	APPROVED DATE
Q.O.SHAUGHNESSY	V.VADALKAR	06.12.23

FOR CONSULTATION

PROJECT
**WELLINGTON CITY COUNCIL
NEWTOWN PARKING MANAGEMENT PLAN
TRAFFIC RESOLUTION**

TITLE
**TRAFFIC RESOLUTION PLANS
LAYOUT SHEET 25**

WSP PROJECT NO. (SUB-PROJECT)
5-C4864.00

SHEET NO.
C25

REVISION
G



LEGEND

- PROPOSED P180, 8.00AM - 8.00PM, MONDAY - FRIDAY, EXCEPT FOR AUTHORISED VEHICLES ONLY
- EXISTING SHORT TERM PARKING (P10, P15, P60, P120 OR P240) NO CHANGE
- EXISTING LOADING BAY (L5, L10, L15 OR L30) - NO CHANGE
- EXISTING BUS STOP - NO CHANGE
- EXISTING TAXI STAND - NO CHANGE
- EXISTING MOBILITY PARKING - NO CHANGE
- PROPOSED CYCLE LANE (AS PART OF TRANSITIONAL CYCLEWAY PROJECT)
- "XX" IS PROPOSED PARKING SPACES
- CENTRE AREA (WCC DISTRICT PLAN)
- BUSINESS 1 AREA (WCC DISTRICT PLAN)
- NEWTOWN TOWN CENTRE AREA - NO CHANGE TO TRAFFIC CONTROLS
- TRANSITIONAL CYCLEWAY EXTENTS
- EXTENT OF ELIGIBLE RESIDENT PARKING PERMIT APPLICANTS

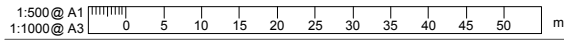

REVISION	AMENDMENT	APPROVED	DATE
A	DRAFT FOR REVIEW	D.H	14.07.23
B	UPDATES FOLLOWING WCC FIRST REVIEW	D.H	01.08.23
C	UPDATES FOLLOWING WCC SECOND REVIEW	D.H	30.08.23
D	UPDATES FOLLOWING WCC THIRD REVIEW	D.H	04.09.23
E	UPDATES FOLLOWING WCC FORTH REVIEW	D.H	10.09.23
F	UPDATES FOLLOWING WCC FIFTH REVIEW	D.H	15.11.23
G	UPDATES FOLLOWING WCC SIXTH REVIEW	D.H	06.12.23

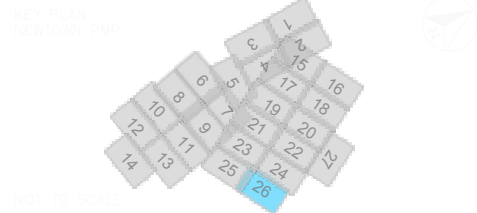

wsp
Wellington Office
+64 4 471 7000

PO Box 12-003
Wellington 6144
New Zealand

TRANSPORT

SCALES	DESIGNED	APPROVED
1:500 A1	S.KO	D.HUANG
	DESIGN VERIFIED	APPROVED DATE
	V.VADALKAR	06.12.23

FOR CONSULTATION

PROJECT
**WELLINGTON CITY COUNCIL
NEWTOWN PARKING MANAGEMENT PLAN
TRAFFIC RESOLUTION**

TITLE
**TRAFFIC RESOLUTION PLANS
LAYOUT SHEET 26**

WSP PROJECT NO. (SUB-PROJECT)
5-C4864.00

SHEET NO.
C26

REVISION
G



LEGEND	
	PROPOSED P180, 8.00AM - 8.00PM, MONDAY - FRIDAY, EXCEPT FOR AUTHORISED VEHICLES ONLY
	EXISTING SHORT TERM PARKING (P10, P15, P60, P120 OR P240) NO CHANGE
	EXISTING LOADING BAY (L5, L10, L15 OR L30) - NO CHANGE
	EXISTING BUS STOP - NO CHANGE
	EXISTING TAXI STAND - NO CHANGE
	EXISTING MOBILITY PARKING- NO CHANGE
	PROPOSED CYCLE LANE (AS PART OF TRANSITIONAL CYCLEWAY PROJECT)
	'XX' IS PROPOSED PARKING SPACES
	CENTRE AREA (WCC DISTRICT PLAN)
	BUSINESS 1 AREA (WCC DISTRICT PLAN)
	NEWTOWN TOWN CENTRE AREA - NO CHANGE TO TRAFFIC CONTROLS
	TRANSITIONAL CYCLEWAY EXTENTS
	EXTENT OF ELIGIBLE RESIDENT PARKING PERMIT APPLICANTS

300 mm
200
100
50
0 10 mm



SEE SHEET 20
JOIN LINE

SEE SHEET 22
JOIN LINE

1:500@ A1
1:1000@ A3

REVISION	AMENDMENT	APPROVED	DATE
A	DRAFT FOR REVIEW	D.H	14.07.23
B	UPDATES FOLLOWING WCC FIRST REVIEW	D.H	01.08.23
C	UPDATES FOLLOWING WCC SECOND REVIEW	D.H	30.08.23
D	UPDATES FOLLOWING WCC THIRD REVIEW	D.H	04.09.23
E	UPDATES FOLLOWING WCC FORTH REVIEW	D.H	10.10.23
F	UPDATES FOLLOWING WCC FIFTH REVIEW	D.H	15.11.23
G	UPDATES FOLLOWING WCC SIXTH REVIEW	D.H	06.12.23

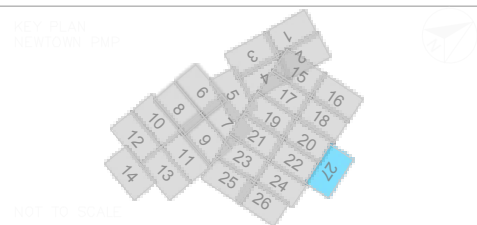

wsp
Wellington Office
+64 4 471 7000

PO Box 12-003
Wellington 6144
New Zealand

TRANSPORT

SCALES	DESIGNED	APPROVED
1:500 A1	S.KO	D.HUANG
DRAWN	DESIGN VERIFIED	APPROVED DATE
C.SNAYLAM	V.VADALKAR	06.12.23

FOR CONSULTATION

PROJECT
WELLINGTON CITY COUNCIL
NEWTOWN PARKING MANAGEMENT PLAN
TRAFFIC RESOLUTION

TITLE
TRAFFIC RESOLUTION PLANS
LAYOUT SHEET 27

WSP PROJECT NO. (SUB-PROJECT)
5-C4864.00

SHEET NO.
C27

REVISION
G