

LEGEND:
EXISTING

	EXISTING KERB AND CHANNEL
	EXISTING BYL
	TOPO LINES
	LOT BOUNDARY
	EXISTING DRIVEWAY
	EXISTING FOOTPATH
	MISCELLANEOUS LID
	SUMP
	WATER METER
	FIRE HYDRANT
	TOBY
	STREETLIGHT
	POWER POLE
	TRANSFORMER
	COMMS LID
	RUBBISH BIN
	SIGN
	TREES

PROPOSED

	PROPOSED STD. KERB AND CHANNEL
	PROPOSED SHOULDER
	PROPOSED BYL
	PEDESTRIAN / CYCLE TACTILES
	PROPOSED DISH CHANNEL
	PROPOSED DRIVEWAY ACCESS
	PROPOSED FOOTPATH (2.0m)
	PROPOSED BUFFER (1.4m)
	PROPOSED BUFFER (1.3m)
	PROPOSED BUFFER (1.0m)
	PROPOSED BUFFER (0.8m)
	PROPOSED BUFFER (0.6m)
	PROPOSED TWO-WAY CYCLE LANE (3.0m)
	PROPOSED TWO-WAY CYCLE LANE (2.5m TO 3.0m)

SERVICES LEGEND:
EXISTING

	SW	STORMWATER
	WW	WASTEWATER
	W	WATER
	V	TELECOM - VODAFONE
	C	TELECOM - CHORUS
	P	POWER - UNDERGROUND
	LV	POWER - LOW VOLTAGE
	G	GAS
		LIGHTPOLE

PARKING SCHEDULE					
Zone	Site	Type	Approximate / Marked Spaces	Proposed Carpark Spaces	Comment
1	Greta Point east side (outside NIWA)	Unrestricted	~19 spaces	26	12 new + 14 relocated parkings
2	Greta Point east side (outside apartment complex)	Unrestricted	~12 spaces	9	9 relocated parkings
3	Greta Point east side (outside Marrakech)	P120 8am-6pm Mon-Sun	~5 spaces	5	5 relocated parkings
4	Greta Point east side (opposite GP Café)	Unrestricted	~5 spaces	9	5 new + 4 relocated parkings
5	Greta Point east side (opposite GP Café)	P120	~6 spaces	4	4 relocated P120 parkings
6	Cog Park east side	Unrestricted	18 spaces	20	2 new unrestricted +18 unrestricted retained
7	Cog Park mobility park	Unrestricted mobility	1 space	1	
8	Hataitai Beach east side (up to bus stop 6549)	Unrestricted	~18 spaces	0	
9	Boat sheds east side (b/w bus stop 6549 and Yacht Club boundary)	Unrestricted	~28 spaces	7	7 relocated unrestricted parkings
10	Marina east side (between Yacht Club boundary and Cobham Dr)	Unrestricted	~78 spaces	18	18 relocated unrestricted parkings
11	Opposite marina west side (b/w Cobham Dr and Belvedere Rd)	Unrestricted	~54 spaces	32	
12	Opposite boat sheds west side (b/w Belvedere Rd and bus stop 7549)	Unrestricted	~9 spaces	0	
13	Opposite Hataitai Beach west side (b/w bus stop 7549 and Rata Rd)	Unrestricted	~10 spaces	0	
14	Greta Point Café loading zone	P10 for authorized vehicles only	1 space	1	Retained
15	Greta Point Café west side	P60	~3 spaces	1	2 spaces removed
16	Greta Point west side (b/w bus stop 7547 and 312 EBP)	Unrestricted	14 spaces	17	3 spaces added
17	Greta Point west side (b/w 312 EBP bus stop 7546)	P5 7am-9am, 4pm-6pm, Mon-Fri	8 spaces	8	
18	Great Point west side (outside High Five)	P5 7am-9am, 4pm-6pm, Mon-Fri	3 spaces	3	
Total			~292	131	

PRELIMINARY ONLY
FOR PUBLIC CONSULTATION

A For Client Comments		SC	19/04/21	App	Date	Approved	CL	01/2021	Client Absolutely Positively Wellington City Council Me Heke Ki Pōneke	Project Title Evans Bay Parade Stage 2 (NIWA-COBHAM) Road Reconfiguration	Sheet Title Evans Bay Parade Stage 2 (NIWA-COBHAM) Legend and Notes	Level 13 Kordia House 109-125 Willis Street Wellington 6011 +64 4 384 2029 calibregroup.com		Scale (A1 Original) NOT TO SCALE		
Revision		App	Date	Approved	CL	01/2021	Project No 712295	Sheet CN1						Revision A		

Verify all dimensions on site before commencing work. Prioritise figured dimensions over scaling. Refer all discrepancies to Calibre.
This document and the copyright in this document remain the property of Calibre Consulting Limited. The contents of this document may not be reproduced either in whole or in part by any means whatsoever without the prior written consent of Calibre Consulting Limited.



PRELIMINARY ONLY
FOR PUBLIC CONSULTATION

A Amendments as per WCC review		SC	20.08.21	App	Date	Approved	CL	12/2020
Revision		App	Date	Approved	CL	12/2020		
Verify all dimensions on site before commencing work. Prioritise figured dimensions over scaling. Refer all discrepancies to Calibre. This document and the copyright in this document remain the property of Calibre Consulting Limited. The contents of this document may not be reproduced either in whole or in part by any means whatsoever without the prior written consent of Calibre Consulting Limited.								
Surveyed			TM	24/11/2020	Client			
Designed			SM	10/2020	Absolutely Positively Wellington City Council Me Heke Ki Pōneke			
Drawn			SM/MMT	11/2020				
Reviewed			SC	12/2020				
Approved			CL	12/2020				
Project Title			Evans Bay Parade Stage 2 (NIWA-COBHAM) Road Reconfiguration			Sheet Title		
						Evans Bay Parade Stage 2 (NIWA-COBHAM) Concept Plan Sheet 1 of 12		
Level 13 Kordia House 109-125 Willis Street Wellington 6011 +64 4 384 2029 calibregroup.com			calibre			Scale (A1 Original) 1:250 (A3) 1:500 5 2.5 0 5 10 15 m Project No 712295 Sheet C301 Revision A		

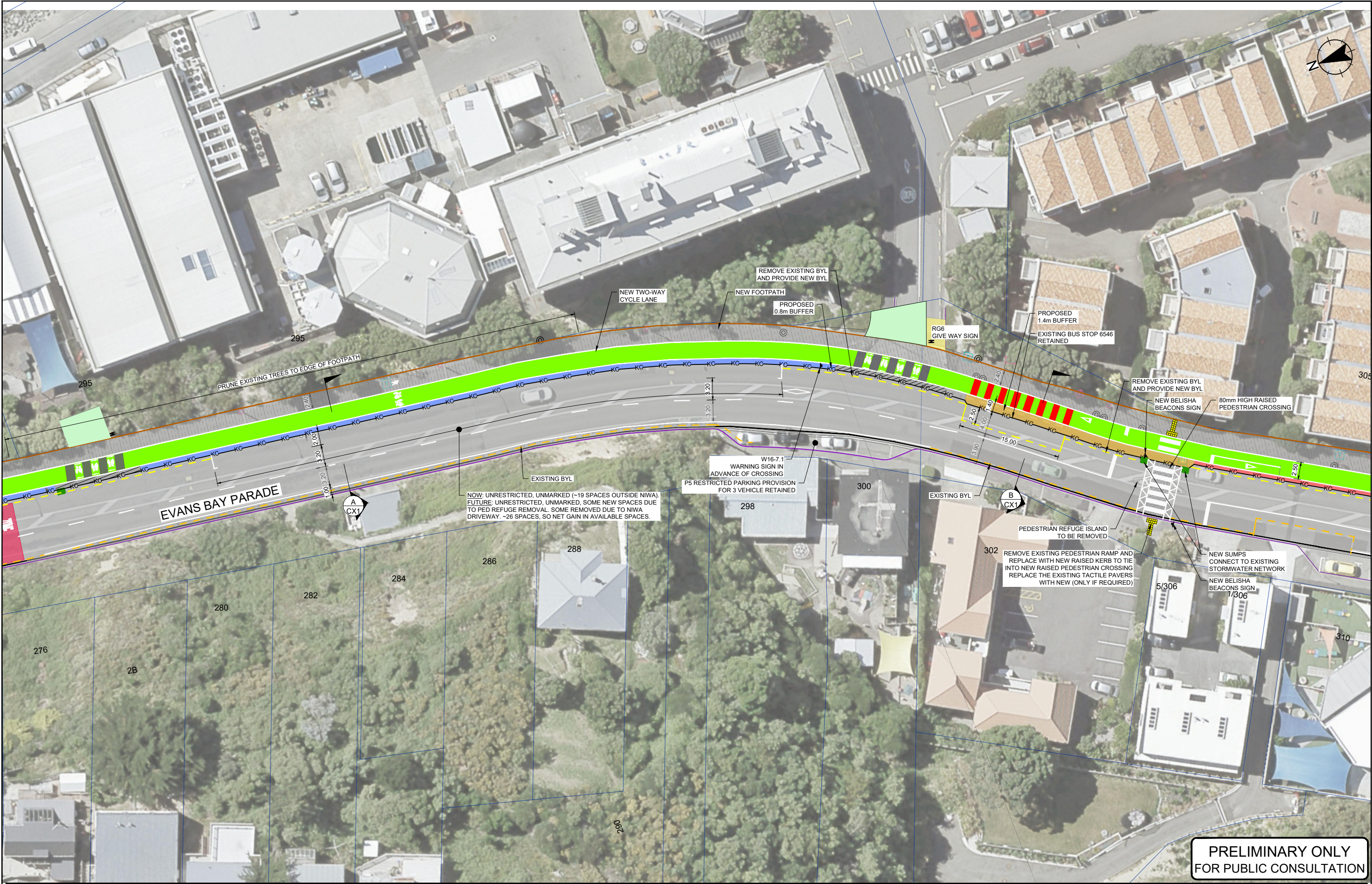

PRELIMINARY ONLY
FOR PUBLIC CONSULTATION

A Amendments as per WCC review		SC	20.08.21		
Revision		App	Date	Approved	CL
					12/2020

Verify all dimensions on site before commencing work. Prioritise figured dimensions over scaling. Refer all discrepancies to Calibre.
This document and the copyright in this document remain the property of Calibre Consulting Limited. The contents of this document may not be reproduced either in whole or in part by any means whatsoever without the prior written consent of Calibre Consulting Limited.

Surveyed	TM	24/11/2020
Designed	SM	10/2020
Drawn	SM/MMT	11/2020
Reviewed	SC	12/2020
Approved	CL	12/2020

Client

Absolutely Positively
Wellington City Council

Me Heke Ki Pōneke

Project Title

Evans Bay Parade
Stage 2 (NIWA-COBHAM)
Road Reconfiguration

Sheet Title

Evans Bay Parade
Stage 2 (NIWA-COBHAM)
Concept Plan
Sheet 2 of 12

Level 13
Kordia House
109-125 Willis Street
Wellington 6011
+64 4 384 2029
calibregroup.com



Scale (A1 Original) 1:250 (A3) 1:500



Project No	Sheet	Revision
712295	C302	A

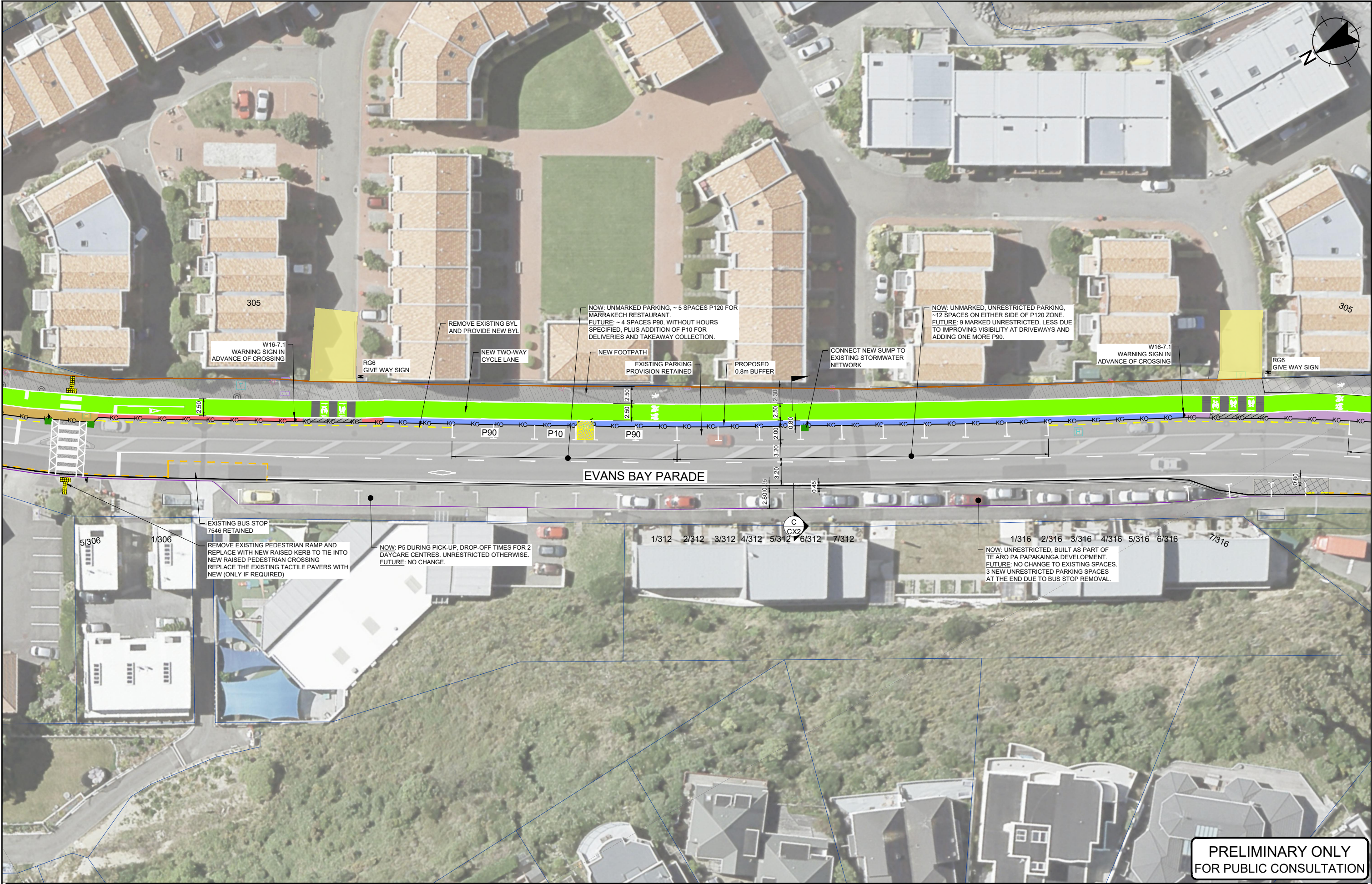

Revision

A Amendments as per WCC review

SC 20.08.21

App Date

Surveyed

TM 24/11/2020

Designed

SM 10/2020

Drawn

SM/MMT 11/2020

Reviewed

SC 12/2020

Approved

CL 12/2020

Client

Absolutely Positively
Wellington City Council
Me Heke Ki Pōneke

Project Title

Evans Bays Parade
Stage2 (NIWA-COBHAM)
Road Re-Configuration

Sheet Title

Evans Bays Parade
Stage2 (NIWA-COBHAM)
Concept Plan
Sheet 3 of 12

Level 13
Kordia House
108-125 Willis Street
Wellington 6011
+64 4 384 2029
calibregroup.com

Scale (A1 Original) 1:250 (A3) 1:500

5 2.5 0 5 10 15

m

Project No

712295

Sheet

C303

Revision

A

Verify all dimensions on site before commencing work. Prioritise figured dimensions over scaling. Refer all discrepancies to Calibre.
This document and the copyright in this document remain the property of Calibre Consulting Limited. The contents of this document may not be reproduced either in whole or in part by any means whatsoever without the prior written consent of Calibre Consulting Limited.



PRELIMINARY ONLY
FOR PUBLIC CONSULTATION

A Amendments as per WCC review		SC	20.08.21	App	Date	Approved	CL	12/2020
Revision								
Verify all dimensions on site before commencing work. Prioritise figured dimensions over scaling. Refer all discrepancies to Calibre. This document and the copyright in this document remain the property of Calibre Consulting Limited. The contents of this document may not be reproduced either in whole or in part by any means whatsoever without the prior written consent of Calibre Consulting Limited.								
Surveyed		TM	24/11/2020	Client		Absolutely Positively Wellington City Council		
Designed		SM	10/2020			Me Heke Ki Pōneke		
Drawn		SM/MMT	11/2020	Project Title		Evans Bays Parade Stage2 (NIWA-COBHAM) Road Re-Configuration		
Reviewed		SC	12/2020	Sheet Title		Evans Bays Parade Stage2 (NIWA-COBHAM) Concept Plan		
Approved		CL	12/2020			Sheet 4 of 12		
Level 13		Kordia House		Project No		712295		
108-125 Willis Street		Wellington 6011		Sheet		C304		
+64 4 384 2029		calibre		Revision		A		
calibre		Scale (A1 Original) 1:250 (A3) 1:500						
		5 2.5 0 5 10 15 m						



PRELIMINARY ONLY
FOR PUBLIC CONSULTATION

			<table><tr><td>Surveyed</td><td>TM</td><td>24/11/2020</td></tr><tr><td>Designed</td><td>SM</td><td>10/2020</td></tr><tr><td>Drawn</td><td>SM/MMT</td><td>11/2020</td></tr><tr><td>Reviewed</td><td>SC</td><td>12/2020</td></tr><tr><td>Approved</td><td>CL</td><td>12/2020</td></tr></table>			Surveyed	TM	24/11/2020	Designed	SM	10/2020	Drawn	SM/MMT	11/2020	Reviewed	SC	12/2020	Approved	CL	12/2020	<table><tr><td>Project Title</td><td colspan="2">Evans Bay Parade Stage 2 (NIWA-COBHAM) Road Re-Configuration</td></tr><tr><td>Sheet Title</td><td colspan="2">Evans Bat Parade Stage 2 (NIWA-COBHAM) Concept Plan Sheet 5 of 12</td></tr></table>			Project Title	Evans Bay Parade Stage 2 (NIWA-COBHAM) Road Re-Configuration		Sheet Title	Evans Bat Parade Stage 2 (NIWA-COBHAM) Concept Plan Sheet 5 of 12		<table><tr><td>Level 13</td><td colspan="2">Kordia House</td></tr><tr><td>109-125 Willis Street</td><td colspan="2">Wellington 6011</td></tr><tr><td>+64 4 384 2029</td><td colspan="2" rowspan="3">calibregroup.com</td></tr></table>			Level 13	Kordia House		109-125 Willis Street	Wellington 6011		+64 4 384 2029	calibregroup.com		<table><tr><td colspan="3">Scale (A1 Original) 1:250 (A3) 1:500</td></tr><tr><td colspan="3"></td></tr><tr><td>Project No</td><td>Sheet</td><td>Revision</td></tr><tr><td>712295</td><td>C305</td><td>A</td></tr></table>			Scale (A1 Original) 1:250 (A3) 1:500						Project No	Sheet	Revision	712295	C305	A
Surveyed	TM	24/11/2020																																																						
Designed	SM	10/2020																																																						
Drawn	SM/MMT	11/2020																																																						
Reviewed	SC	12/2020																																																						
Approved	CL	12/2020																																																						
Project Title	Evans Bay Parade Stage 2 (NIWA-COBHAM) Road Re-Configuration																																																							
Sheet Title	Evans Bat Parade Stage 2 (NIWA-COBHAM) Concept Plan Sheet 5 of 12																																																							
Level 13	Kordia House																																																							
109-125 Willis Street	Wellington 6011																																																							
+64 4 384 2029	calibregroup.com																																																							
Scale (A1 Original) 1:250 (A3) 1:500																																																								
Project No	Sheet	Revision																																																						
712295	C305	A																																																						
A Amendments as per WCC review SC 20.08.21																																																								
<table><tr><td>Revision</td><td>App</td><td>Date</td></tr></table>			Revision	App	Date																																																			
Revision	App	Date																																																						

Verify all dimensions on site before commencing work. Prioritise figured dimensions over scaling. Refer all discrepancies to Calibre. This document and the copyright in this document remain the property of Calibre Consulting Limited. The contents of this document may not be reproduced either in whole or in part by any means whatsoever without the prior written consent of Calibre Consulting Limited.

Absolutely Positively Wellington City Council

Me Heke Ki Pōneke

Evans Bay Parade Stage 2 (NIWA-COBHAM) Road Re-Configuration

Concept Plan

Sheet 5 of 12

Level 13

Kordia House

109-125 Willis Street

Wellington 6011

+64 4 384 2029

calibregroup.com

Scale (A1 Original) 1:250 (A3) 1:500

Project No	Sheet	Revision
712295	C305	A

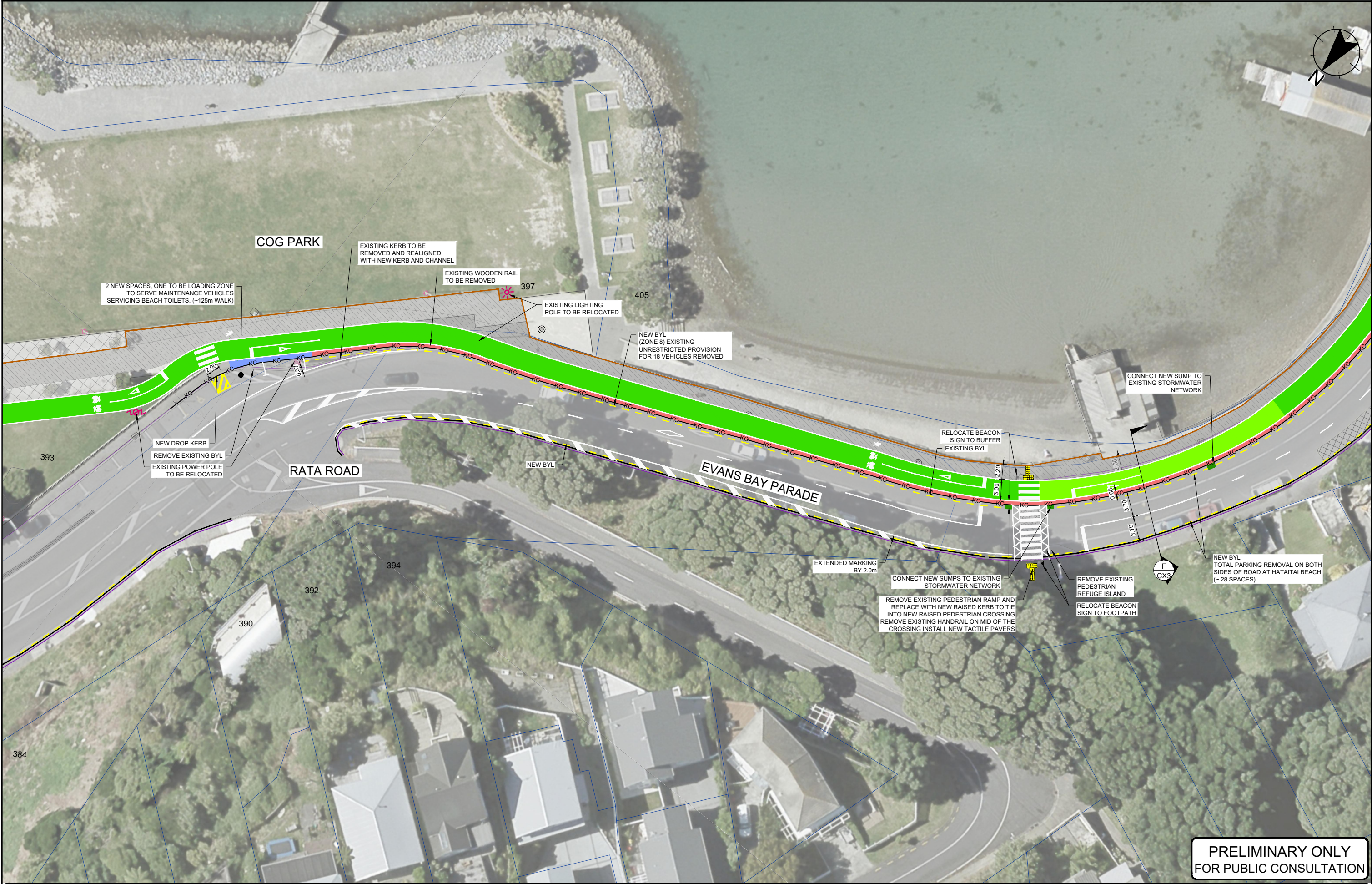

PRELIMINARY ONLY
FOR PUBLIC CONSULTATION

Verify all dimensions on site before commencing work. Prioritise figured dimensions over scaling. Refer all discrepancies to Calibre. This document and the copyright in this document remain the property of Calibre Consulting Limited. The contents of this document may not be reproduced either in whole or in part by any means whatsoever without the prior written consent of Calibre Consulting Limited.	
Revision	A Amendments as per WCC review
SC	20.08.21
App	Date
Approved	CL
12/2020	12/2020
Reviewed	SC
11/2020	11/2020
Drawn	SM/MMT
10/2020	10/2020
Designed	SM
24/11/2020	24/11/2020
Surveyed	TM

Client
Absolutely Positively Wellington City Council
Me Heke Ki Pōneke

Project Title
Evans Bay Parade
Stage 2 (NIWA-COBHAM)
Road Re-Configuration

Sheet Title
Evans Bay Parade
Stage 2 (NIWA-COBHAM)
Concept Plan
Sheet 6 of 12



Level 13
Kordia House
108-125 Willis Street
Wellington 6011
+64 4 384 2029
calibregroup.com



Scale (A1 Original) 1:250 (A3) 1:500	
Project No	712295
Sheet	C306
Revision	A



**PRELIMINARY ONLY
FOR PUBLIC CONSULTATION**

		Surveyed TM 24/11/2020		Client Absolutely Positively Wellington City Council Me Heke Ki Pōneke	Project Title Evans Bay Parade Stage 2 (NIWA-COBHAM) Road Re-Configuration	Sheet Title Evans Bay Parade Stage 2 (NIWA-COBHAM) Concept Plan Sheet 7 of 12	Level 13 Kordia House 109-125 Willis Street Wellington 6011 +64 4 384 2029 calibregroup.com		Scale (A1 Original) 1:250 (A3) 1:500  Project No 712295 Sheet C307 Revision A
		Designed SM 10/2020							
		Drawn SM/MMT 11/2020							
		Reviewed SC 12/2020							
		Approved CL 12/2020							
A Amendments as per WCC review Revision SC 20.08.21 App Date Approved									
Verify all dimensions on site before commencing work. Prioritise figured dimensions over scaling. Refer all discrepancies to Calibre. This document and the copyright in this document remain the property of Calibre Consulting Limited. The contents of this document may not be reproduced either in whole or in part by any means whatsoever without the prior written consent of Calibre Consulting Limited.									

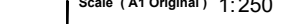
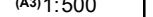

PRELIMINARY ONLY
FOR PUBLIC CONSULTATION

<div style="display: flex; justify-content: space-between;"> <div> <p>A Amendments as per WCC review</p> <p>Revision</p> </div> <div> <p>SC 20.08.21</p> <p>App Date</p> </div> </div>	<p>Surveyed TM 24/11/2020</p> <p>Designed SM 10/2020</p> <p>Drawn SM/MMT 11/2020</p> <p>Reviewed SC 12/2020</p> <p>Approved CL 12/2020</p>	<p>Client</p> <p>Absolutely Positively Wellington City Council</p> <p>Me Heke Ki Pōneke</p>	<p>Project Title</p> <p>Evans Bay Parade Stage 2 (NIWA-COBHAM) Road Re-Configuration</p>	<p>Sheet Title</p> <p>Evans Bay Parade Stage 2 (NIWA-COBHAM) Concept Plan</p> <p>Sheet 8 of 12</p>	<p>Level 13 Kordia House 109-125 Willis Street Wellington 6011</p> <p>+64 4 384 2029</p> <p>calibregroup.com</p>		<p>Scale (A1 Original) 1:250 (A3) 1:500</p> 
	<p>Verify all dimensions on site before commencing work. Prioritise figured dimensions over scaling. Refer all discrepancies to Calibre.</p> <p>This document and the copyright in this document remain the property of Calibre Consulting Limited. The contents of this document may not be reproduced either in whole or in part by any means whatsoever without the prior written consent of Calibre Consulting Limited.</p>						
	<p>Project No 712295 Sheet C308 Revision A</p>						

H:\WLG\712295 WCC - Evans Bay Parade Stage 2 (NIWA-COBHAM)\320 Drawings\3 Drawing\712295-C301-C312-ConceptPlan.dwg, Plotted By Monica Toledo at 20/08/2021 9:57:27 AM

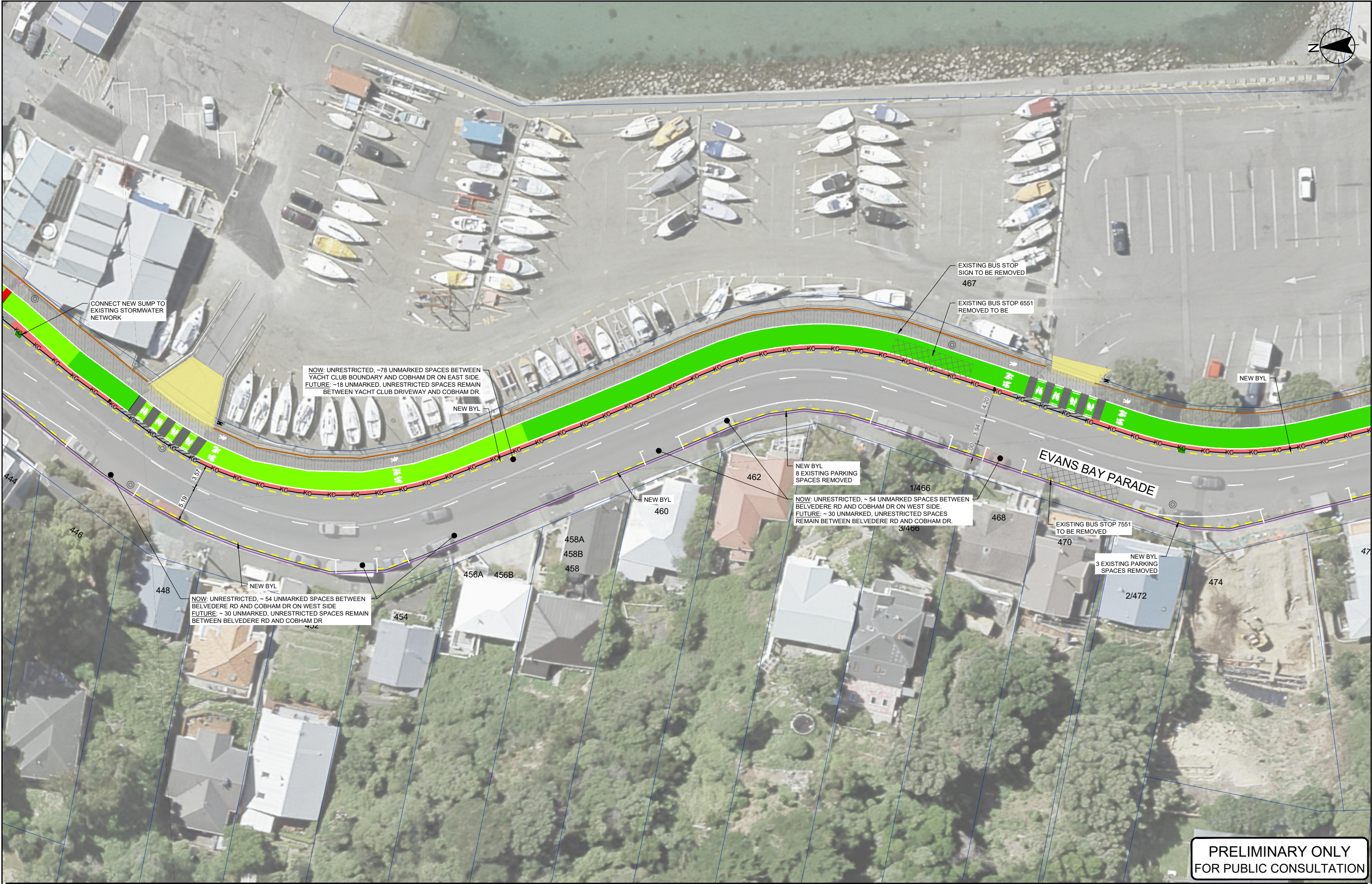

PRELIMINARY ONLY
FOR PUBLIC CONSULTATION

A Amendments as per WCC review		SC	20.08.21	App	Date	Approved	CL	12/2020	Client Absolutely Positively Wellington City Council Me Heke Ki Pōneke	Project Title Evans Bay Parade Stage 2 (NIWA-COBHAM) Road Re-Configuragtion	Sheet Title Evans Bay Parade Stage 2 (NIWA-COBHAM) Concept Plan Sheet 9 of 12	Level 13 Kordia House 108-125 Willis Street Wellington 6011 +64 4 384 2029 calibregroup.com		Scale (A1 Original) 1:250 (A3) 1:500 5 2.5 0 5 10 15 m Project No 712295 Sheet C309 Revision A
Revision		SC	20.08.21	App	Date	Approved	CL	12/2020						

Verify all dimensions on site before commencing work. Prioritise figured dimensions over scaling. Refer all discrepancies to Calibre.
This document and the copyright in this document remain the property of Calibre Consulting Limited. The contents of this document may not be reproduced either in whole or in part by any means whatsoever without the prior written consent of Calibre Consulting Limited.

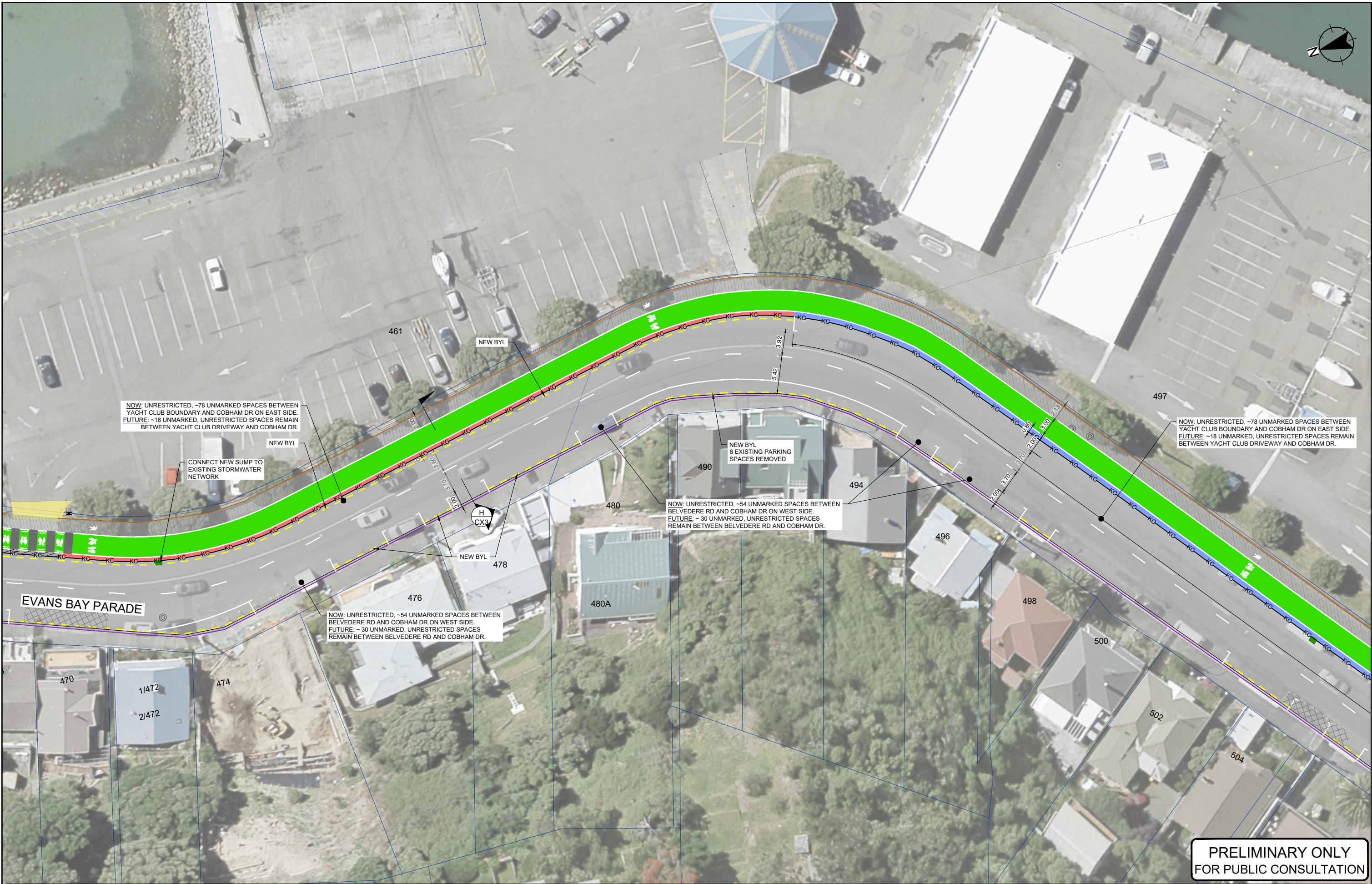

PRELIMINARY ONLY
FOR PUBLIC CONSULTATION

A Amendments as per WCC review			SC	20.08.21	App	Date	Approved	CL	12/2020
Revision			App	Date	Approved	CL	12/2020		

Surveyed	TM	21/11/2020	Client
Designed	SM	10/2020	Absolutely Positively Wellington City Council Me Heke Ki Pōneke
Drawn	SM/MMT	11/2020	
Reviewed	SC	12/2020	
Approved	CL	12/2020	

Project Title	Sheet Title
Evans Bay Parade Stage 2 (NIWA-COBHAM) Road Re-Configuragtion	Evans Bay Parade Stage 2 (NIWA-COBHAM) Concept Plan Sheet 10 of 12

Level 13 Kordia House 108-125 Willis Street Wellington 6011 +64 4 384 2029 calibregroup.com		Scale (A1 Original) 1:250 (A3) 1:500
		5 2.5 0 5 10 15 m
Project No	Sheet	Revision
712295	C310	A



PRELIMINARY ONLY
FOR PUBLIC CONSULTATION

Verify all dimensions on site before commencing work. Prioritise figured dimensions over scaling. Refer all discrepancies to Calibre.	
This document and the copyright in this document remain the property of Calibre Consulting Limited. The contents of this document may not be reproduced either in whole or in part by any means whatsoever without the prior written consent of Calibre Consulting Limited.	
A Amendments as per WCC review	
Revision	SC 20.08.21
App	Date
Approved	CL 12/2020
Surveyed	TM 24/11/2020
Designed	SM 10/2020
Drawn	SM/MMT 11/2020
Reviewed	SC 12/2020
Approved	CL 12/2020

Client
**Absolutely Positively
Wellington City Council**
Me Heke Ki Pōneke

Project Title
Evans Bay Parade
Stage 2 (NIWA-COBHAM)
Road Re-Configuration

Sheet Title
Evans Bay Parade
Stage 2 (NIWA-COBHAM)
Concept Plan
Sheet 12 of 12

Level 13
Kordia House
108-125 Willis Street
Wellington 6011
+64 4 384 2029
calibregroup.com



Scale (A1 Original) 1:250 (A3) 1:500	
Project No	Sheet
712295	C312
Revision	
A	