

P:\1003072\WorkingMaterial\CAD\DWG\SS\2018.03.22\1003072-600_608.dwg, 600, 22/03/2018 7:46:25 PM, jasz

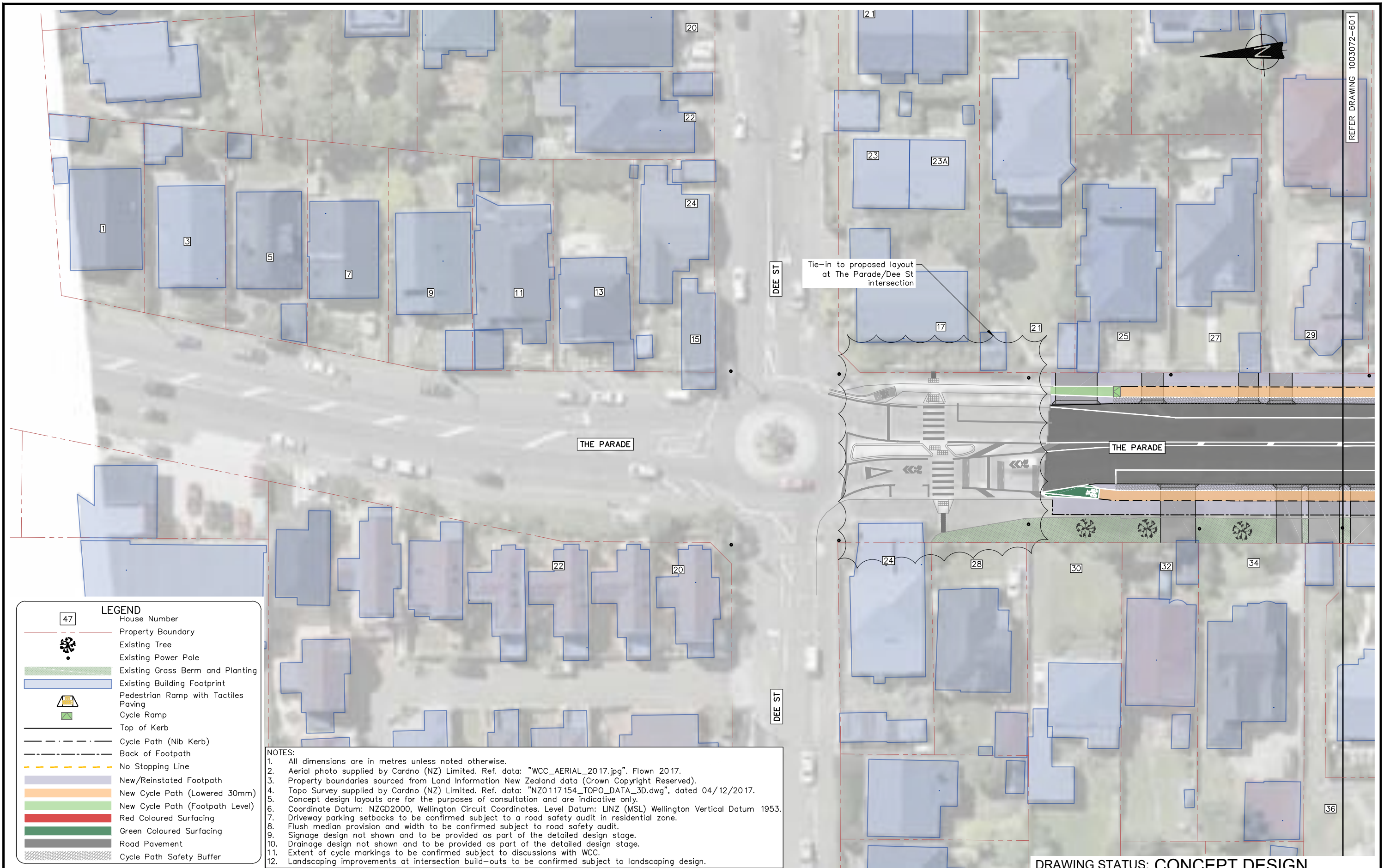

REFER DRAWING 1003072-601

47

LEGEND

House Number

Property Boundary

Existing Tree

Existing Power Pole

Existing Grass Berm and Planting

Existing Building Footprint

Pedestrian Ramp with Tactiles

Paving

Cycle Ramp

Top of Kerb

Cycle Path (Nib Kerb)

Back of Footpath

No Stopping Line

New/Reinstated Footpath

New Cycle Path (Lowered 30mm)

New Cycle Path (Footpath Level)

Red Coloured Surfacing

Green Coloured Surfacing

Road Pavement

Cycle Path Safety Buffer

NOTES:

- All dimensions are in metres unless noted otherwise.
- Aerial photo supplied by Cardno (NZ) Limited. Ref. data: "WCC_AERIAL_2017.jpg". Flown 2017.
- Property boundaries sourced from Land Information New Zealand data (Crown Copyright Reserved).
- Topo Survey supplied by Cardno (NZ) Limited. Ref. data: "NZ0117154_TOPO_DATA_3D.dwg", dated 04/12/2017.
- Concept design layouts are for the purposes of consultation and are indicative only.
- Coordinate Datum: NZGD2000, Wellington Circuit Coordinates. Level Datum: LINZ (MSL) Wellington Vertical Datum 1953.
- Driveway parking setbacks to be confirmed subject to a road safety audit in residential zone.
- Flush median provision and width to be confirmed subject to road safety audit.
- Signage design not shown and to be provided as part of the detailed design stage.
- Drainage design not shown and to be provided as part of the detailed design stage.
- Extent of cycle markings to be confirmed subject to discussions with WCC.
- Landscaping improvements at intersection build-outs to be confirmed subject to landscaping design.

DRAWING STATUS: CONCEPT DESIGN

			DESIGNED :	JEON	Mar. 18
			DRAWN :	AGDS	Mar. 18
			DESIGN CHECKED :	RWD	03.18
			DRAFTING CHECKED :	JASZ	03.18
			CADFILE :	\\1003072-600_608.dwg	
			APPROVED :	NOT FOR CONSTRUCTION	
1	Concept Design Issue	BS	03.18	This drawing is not to be used for construction purposes unless signed as approved	
0	Concept Design Issue	BS	1.18		
REVISION DESCRIPTION		BY	DATE	COPYRIGHT ON THIS DRAWING IS RESERVED	

A3 SCALE 1:500

0

5

10

15

20

25

(m)

ORIGINAL IN COLOUR

Tonkin+Taylor

Level 4, 2 Hunter St, Wellington

Tel. (04) 381 8560 Fax. (09) 307 0265

www.tonkintaylor.co.nz

CLIENT, PROJECT		WELLINGTON CITY COUNCIL	
		ISLAND BAY PARADE UPGRADE	
TITLE		THE PARADE – ISLAND BAY	
		Dee St (Sheet 1 of 9)	
SCALES (AT A3 SIZE)		DWG. No.	REV.
1:500		1003072-600	1

P:\1003072\WorkingMaterial\CAD\DWG\SS\2018.03.22\1003072-600_608.dwg, 601, 22/03/2018 7:46:35 PM, jasz

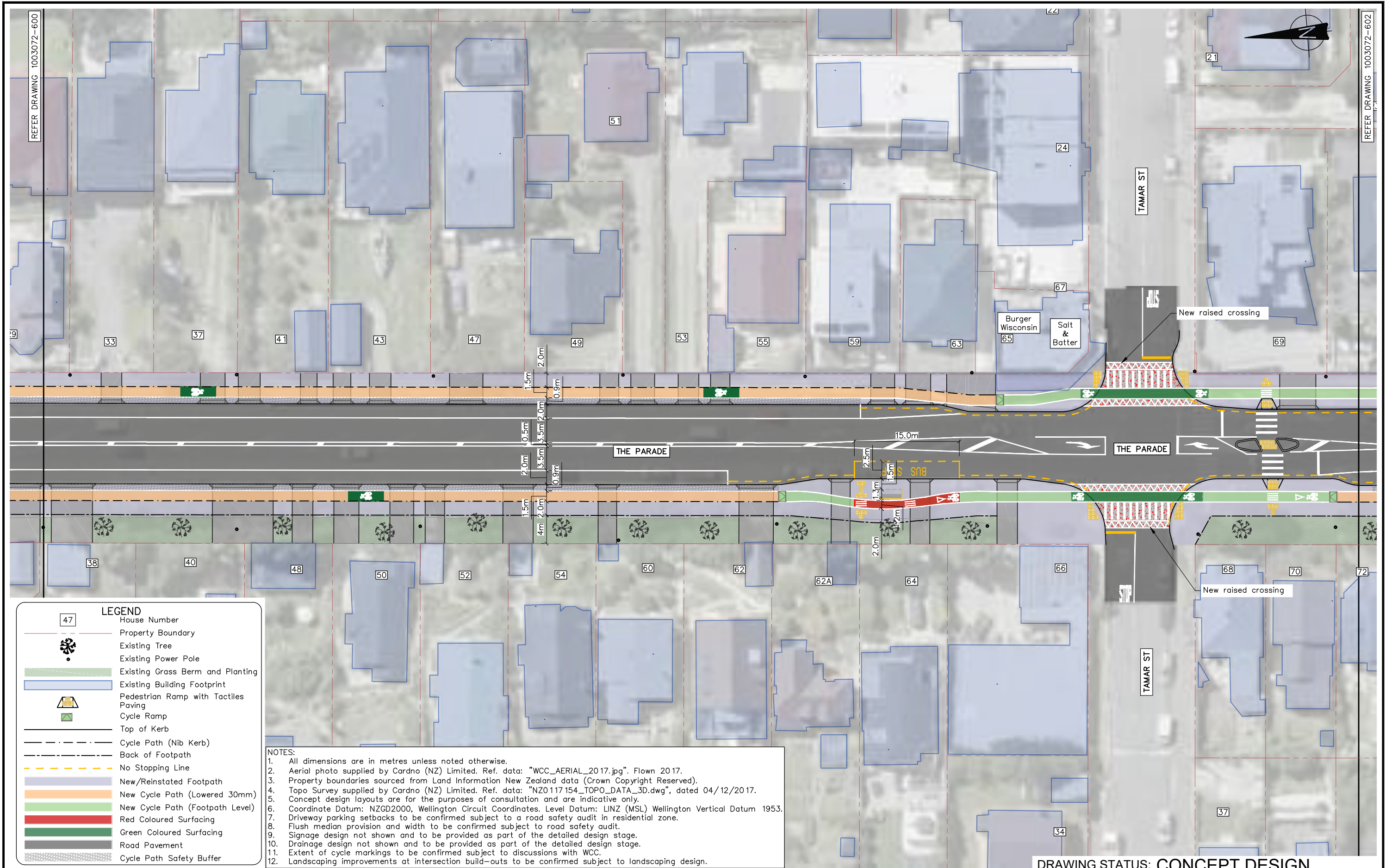

			DESIGNED :	JEON	Mar. 18
			DRAWN :	AGDS	Mar. 18
			DESIGN CHECKED :	RWD	03.18
			DRAFTING CHECKED :	JASZ	03.18
			CADFILE :	\\1003072-600_608.dwg	
			APPROVED :	NOT FOR CONSTRUCTION	
1	Concept Design Issue	BS	03.18	This drawing is not to be used for construction purposes unless signed as approved	
0	Concept Design Issue	BS	1.18		
REVISION DESCRIPTION		BY	DATE	COPYRIGHT ON THIS DRAWING IS RESERVED	

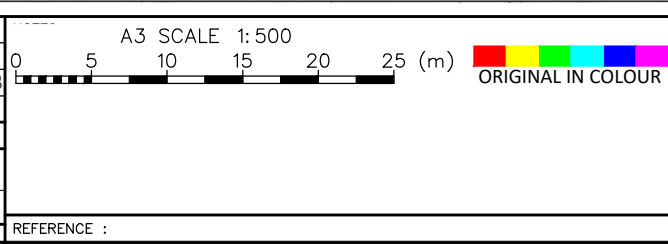

Tonkin+Taylor

Level 4, 2 Hunter St, Wellington
Tel. (04) 381 8560 Fax. (09) 307 0265
www.tonkintaylor.co.nz

DRAWING STATUS: CONCEPT DESIGN	
CLIENT, PROJECT	
WELLINGTON CITY COUNCIL	
ISLAND BAY PARADE UPGRADE	
TITLE	
THE PARADE – ISLAND BAY	
Dee St to Tamar St (Sheet 2 of 9)	
SCALES (AT A3 SIZE)	DWG. No.
1:500	1003072-601
REV.	1

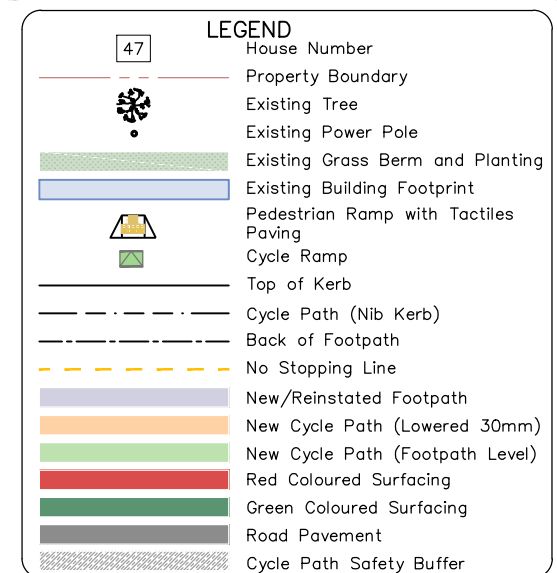

NOTES:

1. All dimensions are in metres unless noted otherwise.
2. Aerial photo supplied by Cardno (NZ) Limited. Ref. data: "WCC_AERIAL_2017.jpg". Flown 2017.
3. Property boundaries sourced from Land Information New Zealand data (Crown Copyright Reserved).
4. Topo Survey supplied by Cardno (NZ) Limited. Ref. data: "NZ0117154_TOPO_DATA_3D.dwg", dated 04/12/2017.
5. Concept design layouts are for the purposes of consultation and are indicative only.
6. Coordinate Datum: NZGD2000, Wellington Circuit Coordinates. Level Datum: LINZ (MSL) Wellington Vertical Datum 1953.
7. Driveway parking setbacks to be confirmed subject to a road safety audit in residential zone.
8. Flush median provision and width to be confirmed subject to road safety audit.
9. Signage design not shown and to be provided as part of the detailed design stage.
10. Drainage design not shown and to be provided as part of the detailed design stage.
11. Extent of cycle markings to be confirmed subject to discussions with WCC.
12. Landscaping improvements at intersection build-outs to be confirmed subject to landscaping design.

DRAWING STATUS: CONCEPT DESIGN

				DESIGNED :	JEON	Mar. 18
				DRAWN :	AGDS	Mar. 18
				DESIGN CHECKED :	RWD	03.18
				DRAFTING CHECKED :	JASZ	03.18
				CADFILE :	\\ 1003072-600_608.dwg	
				APPROVED :	NOT FOR CONSTRUCTION	
1	Concept Design Issue	BS	03.18	This drawing is not to be used for construction purposes unless signed as approved		
0	Concept Design Issue	BS	1. 18	COPYRIGHT ON THIS DRAWING IS RESERVED		
REVISION DESCRIPTION		BY	DATE			

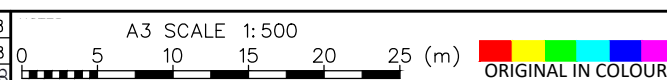

Level 4, 2 Hunter St, Wellington
Tel. (04) 381 8560 Fax. (09) 307 0265
www.tonkintaylor.co.nz

CLIENT, PROJECT		WELLINGTON CITY COUNCIL	
ISLAND BAY PARADE UPGRADE		TITLE	
THE PARADE – ISLAND BAY		Tamar St to Avon St (Sheet 3 of 9)	
SCALES (AT A3 SIZE)	DWG. No.	REV.	
1:500	1003072-602	1	

P:\1003072\WorkingMaterial\CAD\DWG\SS\2018.03.22\1003072-600_608.dwg, 603, 22/03/2018 7:46:57 PM, jasz

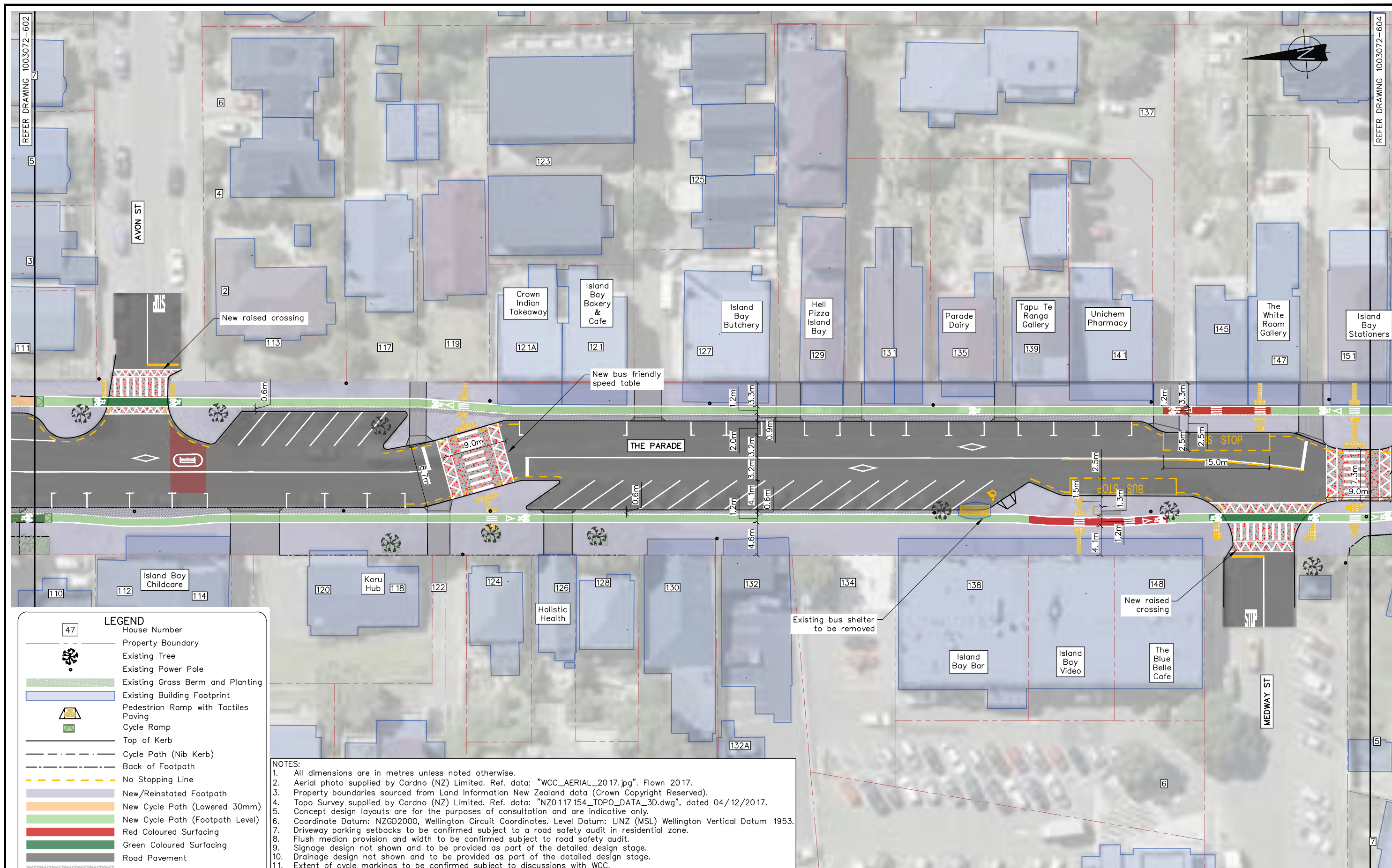

47

House Number

Property Boundary

Existing Tree

Existing Power Pole

Existing Grass Berm and Planting

Existing Building Footprint

Pedestrian Ramp with Tactiles

Paving

Cycle Ramp

Top of Kerb

Cycle Path (Nib Kerb)

Back of Footpath

No Stopping Line

New/Reinstated Footpath

New Cycle Path (Lowered 30mm)

New Cycle Path (Footpath Level)

Red Coloured Surfacing

Green Coloured Surfacing

Road Pavement

Cycle Path Safety Buffer

NOTES:

- All dimensions are in metres unless noted otherwise.
- Aerial photo supplied by Cardno (NZ) Limited. Ref. data: "WCC_AERIAL_2017.jpg". Flown 2017.
- Property boundaries sourced from Land Information New Zealand data (Crown Copyright Reserved).
- Topo Survey supplied by Cardno (NZ) Limited. Ref. data: "NZ0117154_TOPO_DATA_3D.dwg", dated 04/12/2017.
- Concept design layouts are for the purposes of consultation and are indicative only.
- Coordinate Datum: NZGD2000, Wellington Circuit Coordinates. Level Datum: LINZ (MSL) Wellington Vertical Datum 1953.
- Driveway parking setbacks to be confirmed subject to a road safety audit in residential zone.
- Flush median provision and width to be confirmed subject to road safety audit.
- Signage design not shown and to be provided as part of the detailed design stage.
- Drainage design not shown and to be provided as part of the detailed design stage.
- Extent of cycle markings to be confirmed subject to discussions with WCC.
- Landscaping improvements at intersection build-outs to be confirmed subject to landscaping design.

	DESIGNED :	JEON	Mar. 18
	DRAWN :	AGDS	Mar. 18
	DESIGN CHECKED :	RWD	03.18
	DRAFTING CHECKED :	JASZ	03.18
	CADFILE :	\\1003072-600_608.dwg	
	APPROVED :	NOT FOR CONSTRUCTION	
1	Concept Design Issue	BS	03.18
0	Concept Design Issue	BS	1.18
REVISION DESCRIPTION		BY	DATE
		COPYRIGHT ON THIS DRAWING IS RESERVED	

A3 SCALE 1:500

0

5

10

15

20

25

(m)

ORIGINAL IN COLOUR

REFERENCE :

Tonkin+Taylor

Level 4, 2 Hunter St, Wellington
Tel. (04) 381 8560 Fax. (09) 307 0265
www.tonkintaylor.co.nz

DRAWING STATUS: CONCEPT DESIGN

CLIENT, PROJECT
WELLINGTON CITY COUNCIL
ISLAND BAY PARADE UPGRADE

TITLE
THE PARADE – ISLAND BAY
Avon St to Medway St (Sheet 4 of 9)

SCALES (AT A3 SIZE)
1:500

DWG. No.
1003072-603

REV.
1

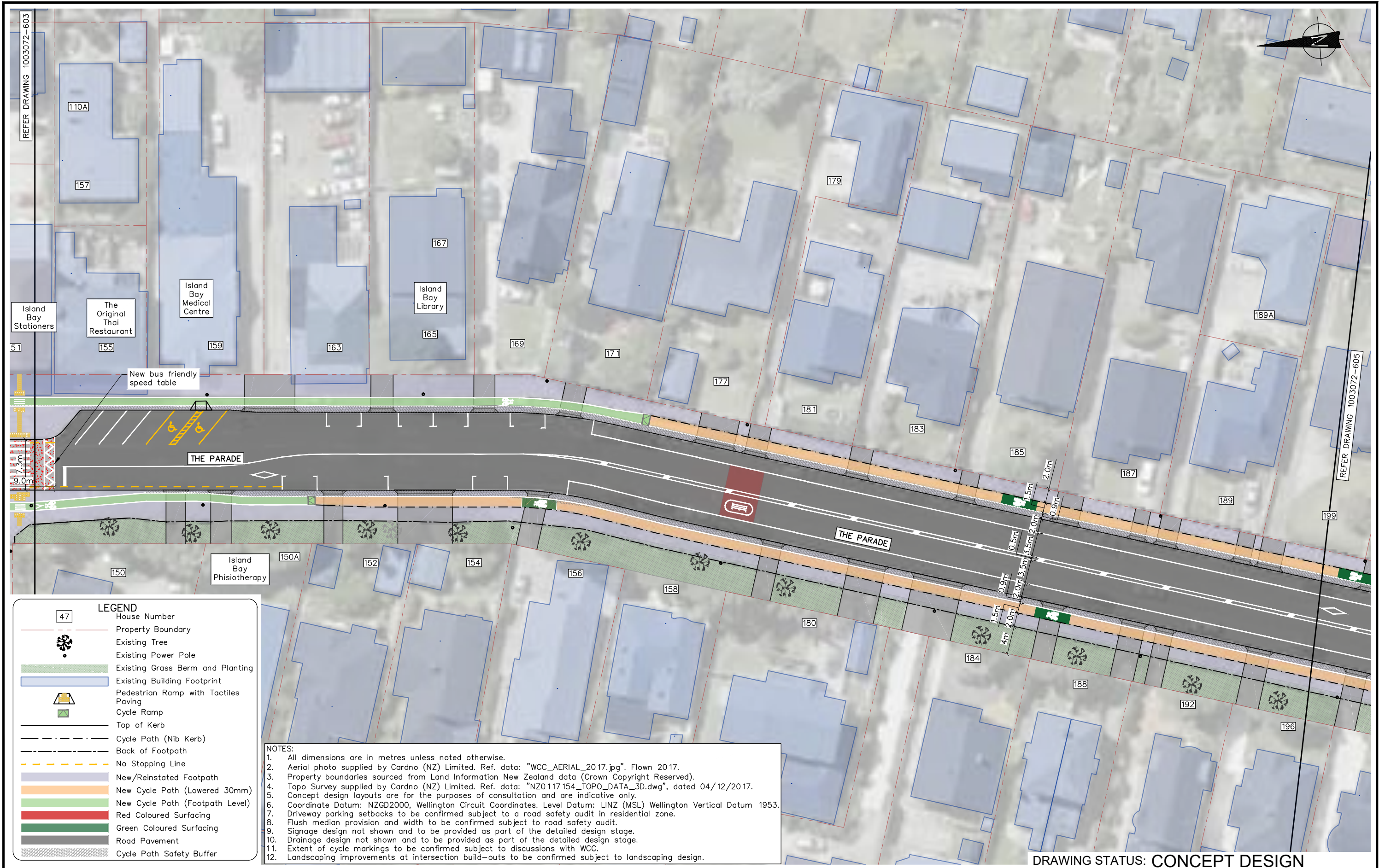

DESIGNED :	JEON	Mar. 18
DRAWN :	AGDS	Mar. 18
DESIGN CHECKED :	RWD	03.18
DRAFTING CHECKED :	JASZ	03.18
CADFILE :	\\1003072-600_608.dwg	
APPROVED :	NOT FOR CONSTRUCTION	
1	Concept Design Issue	BS 03.18
0	Concept Design Issue	BS 1.18
REVISION DESCRIPTION	BY	DATE

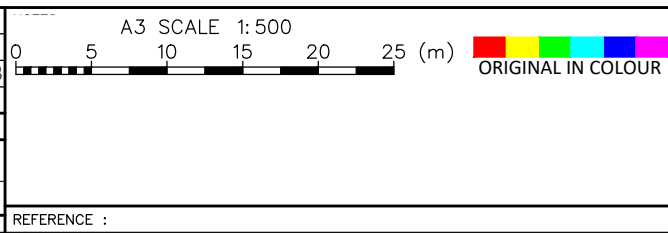

Tonkin+Taylor

Level 4, 2 Hunter St, Wellington
Tel. (04) 381 8560 Fax. (09) 307 0265
www.tonkintaylor.co.nz

CLIENT, PROJECT		WELLINGTON CITY COUNCIL	
		ISLAND BAY PARADE UPGRADE	
TITLE		THE PARADE – ISLAND BAY	
		Medway St to Mersey St (Sheet 5 of 9)	
SCALES (AT A3 SIZE)	DWG. No.	REV.	
1:500	1003072-604	1	

P:\1003072\WorkingMaterial\CAD\DWG\SS\2018.03.22\1003072-600_608.dwg, 605, 22/03/2018 7:47:17 PM, jasz

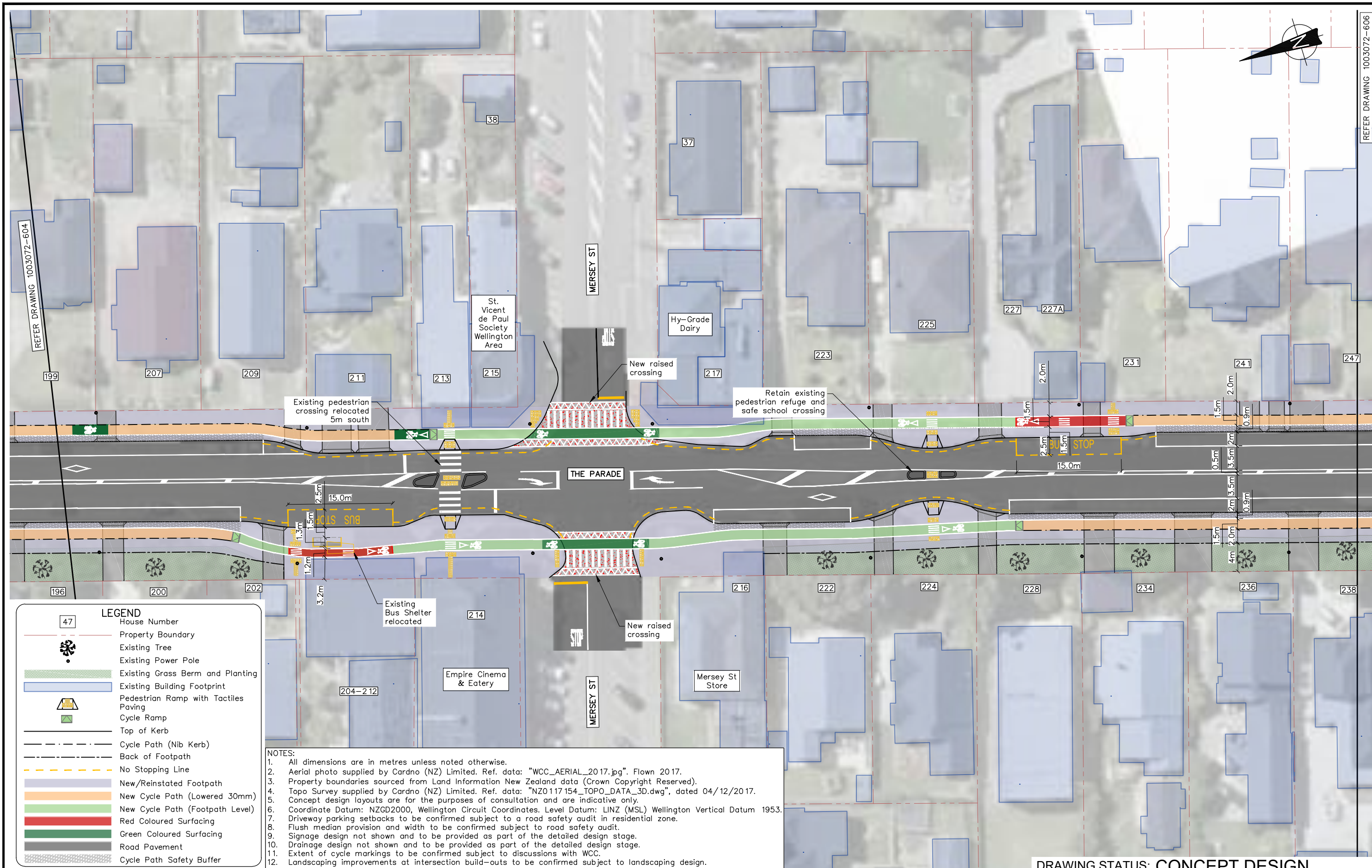

DESIGNED :	JEON	Mar. 18
DRAWN :	AGDS	Mar. 18
DESIGN CHECKED :	RWD	03.18
DRAFTING CHECKED :	JASZ	03.18
CADFILE :	1003072-600_608.dwg	
APPROVED :	NOT FOR CONSTRUCTION	
1	Concept Design Issue	BS 03.18
0	Concept Design Issue	BS 1.18
REVISION DESCRIPTION	BY	DATE
COPYRIGHT ON THIS DRAWING IS RESERVED		

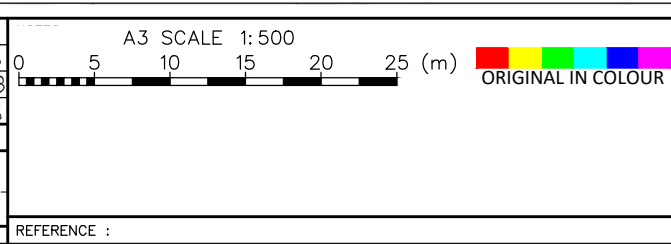

Tonkin+Taylor

Level 4, 2 Hunter St, Wellington
Tel. (04) 381 8560 Fax. (09) 307 0265
www.tonkintaylor.co.nz

DRAWING STATUS: CONCEPT DESIGN		
CLIENT, PROJECT		
WELLINGTON CITY COUNCIL		
ISLAND BAY PARADE UPGRADE		
TITLE		
THE PARADE - ISLAND BAY		
Mersey St (Sheet 6 of 9)		
SCALES (AT A3 SIZE)	DWG. No.	REV.
1:500	1003072-605	1

P:\1003072\WorkingMaterial\CAD\DWG\SS\2018.03.22\1003072-600_608.dwg, 606, 22/03/2018 7:47:27 PM, jasz

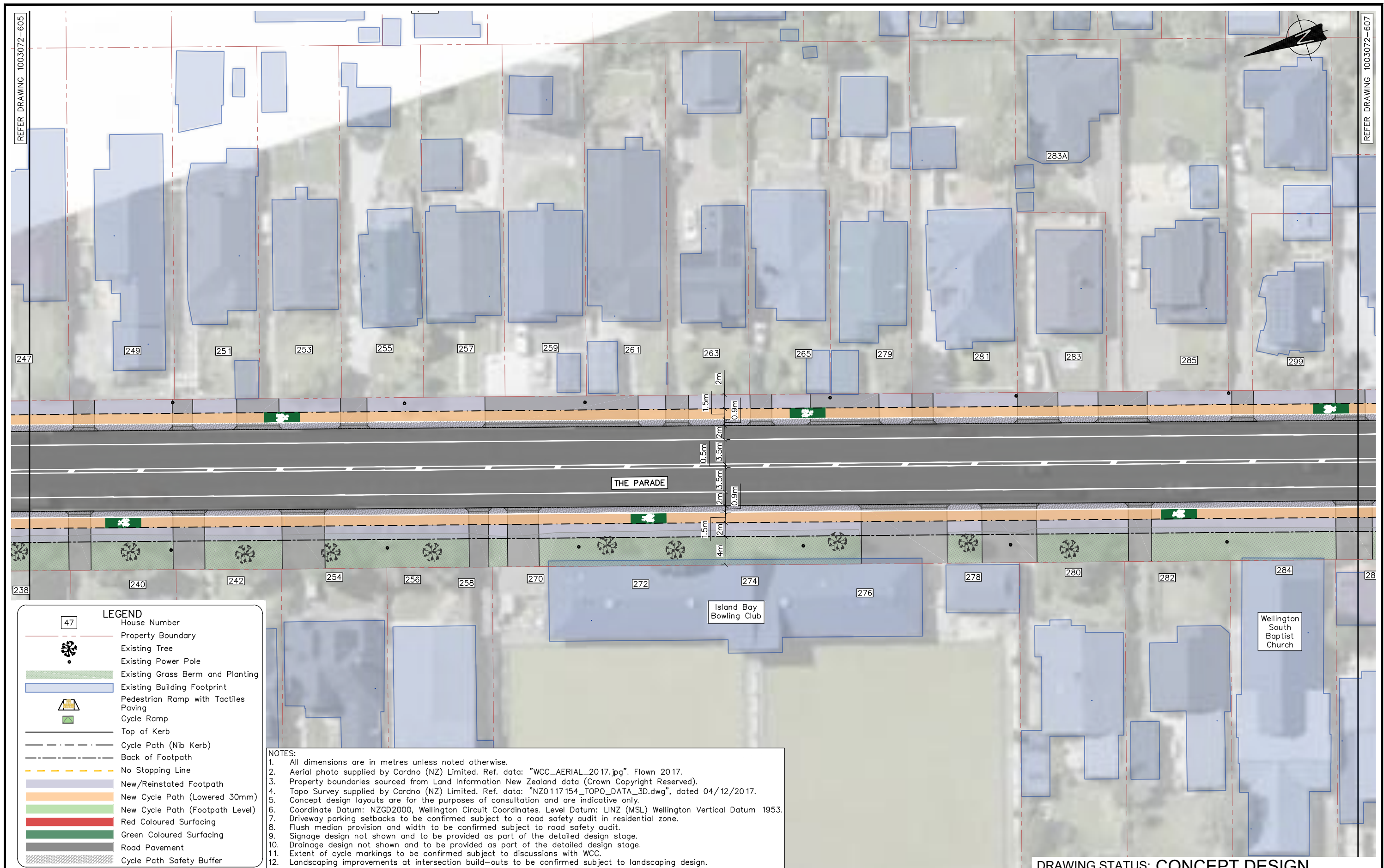

DESIGNED :	JEON	Mar. 18
DRAWN :	AGDS	Mar. 18
DESIGN CHECKED :	RWD	03.18
DRAFTING CHECKED :	JASZ	03.18
CADFILE :	\\1003072-600_608.dwg	
APPROVED :	NOT FOR CONSTRUCTION	
1 Concept Design Issue	BS	03.18
0 Concept Design Issue	BS	1.18
REVISION DESCRIPTION	BY	DATE

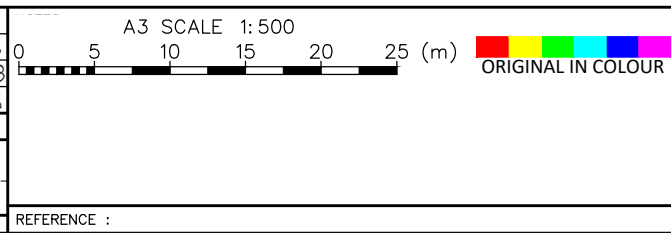

Tonkin+Taylor

Level 4, 2 Hunter St, Wellington
Tel. (04) 381 8560 Fax. (09) 307 0265
www.tonkintaylor.co.nz

CLIENT, PROJECT	WELLINGTON CITY COUNCIL ISLAND BAY PARADE UPGRADE	
TITLE	THE PARADE - ISLAND BAY Mersey St to Humber St (Sheet 7 of 9)	
SCALES (AT A3 SIZE)	DWG. No.	REV.
1:500	1003072-606	1

P:\1003072\WorkingMaterial\CAD\DWG\SS\2018.03.22\1003072-600_608.dwg, 607, 22/03/2018 7:47:37 PM, jasz

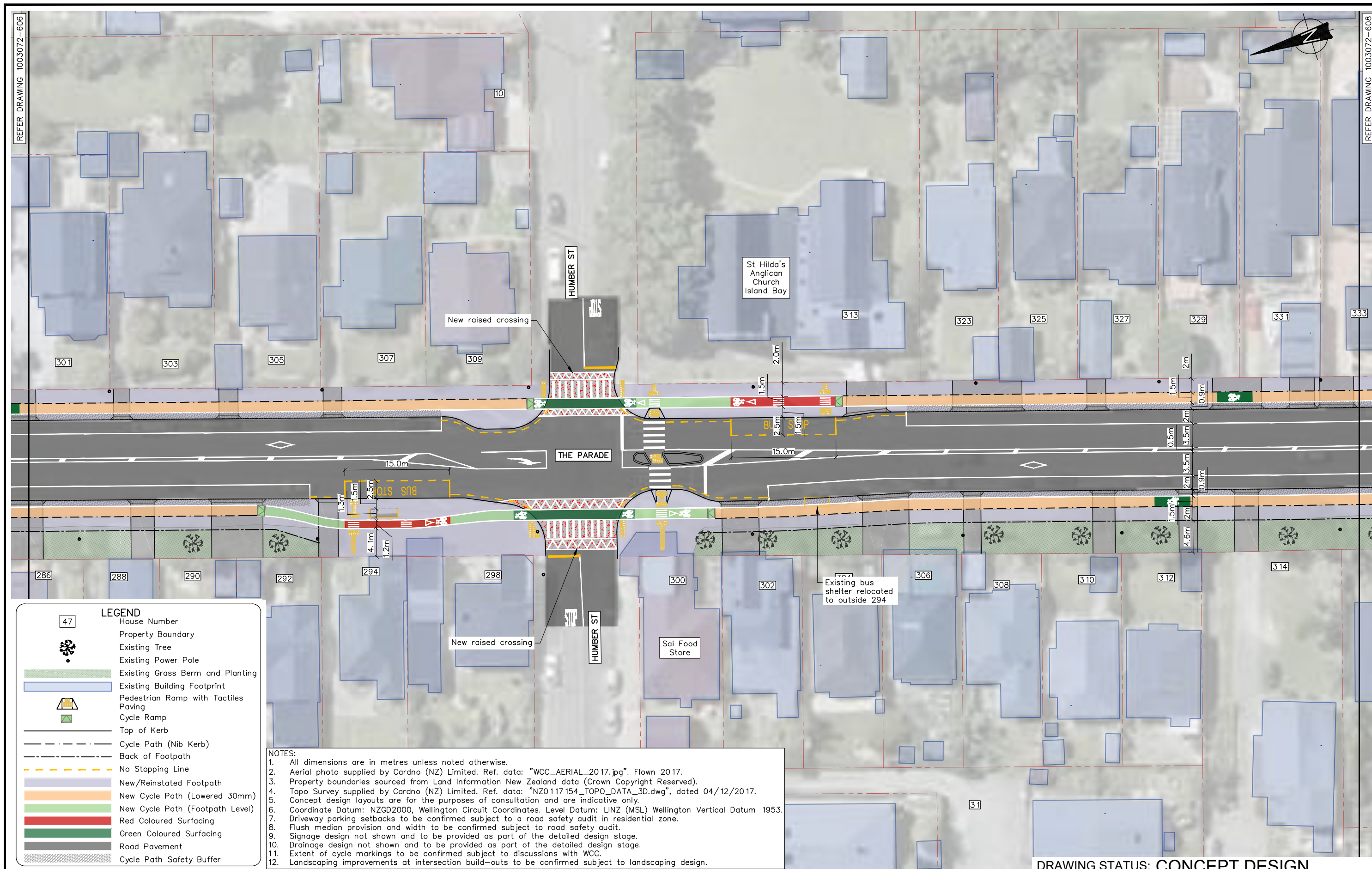

DRAWING STATUS: CONCEPT DESIGN

DESIGNED :	JEON	Mar. 18
DRAWN :	AGDS	Mar. 18
DESIGN CHECKED :	RWD	03.18
DRAFTING CHECKED :	JASZ	03.18
CADFILE :	\\1003072-600_608.dwg	
APPROVED :	NOT FOR CONSTRUCTION	
1 Concept Design Issue	BS	03.18
0 Concept Design Issue	1.18	
REVISION DESCRIPTION	BY	DATE

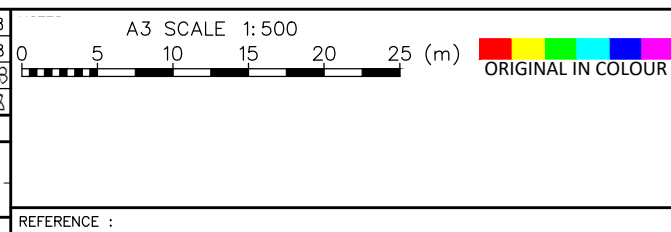

Tonkin+Taylor

Level 4, 2 Hunter St, Wellington
Tel. (04) 381 8560 Fax. (09) 307 0265
www.tonkintaylor.co.nz

CLIENT, PROJECT	WELLINGTON CITY COUNCIL	
	ISLAND BAY PARADE UPGRADE	
TITLE	THE PARADE - ISLAND BAY	
	Humber St (Sheet 8 of 9)	
SCALES (AT A3 SIZE)	DWG. No.	REV.
1:500	1003072-607	1

P:\1003072\WorkingMaterial\CAD\DWG\SS\2018.03.22\1003072-600_608.dwg, 608, 22/03/2018 7:47:45 PM, jasz

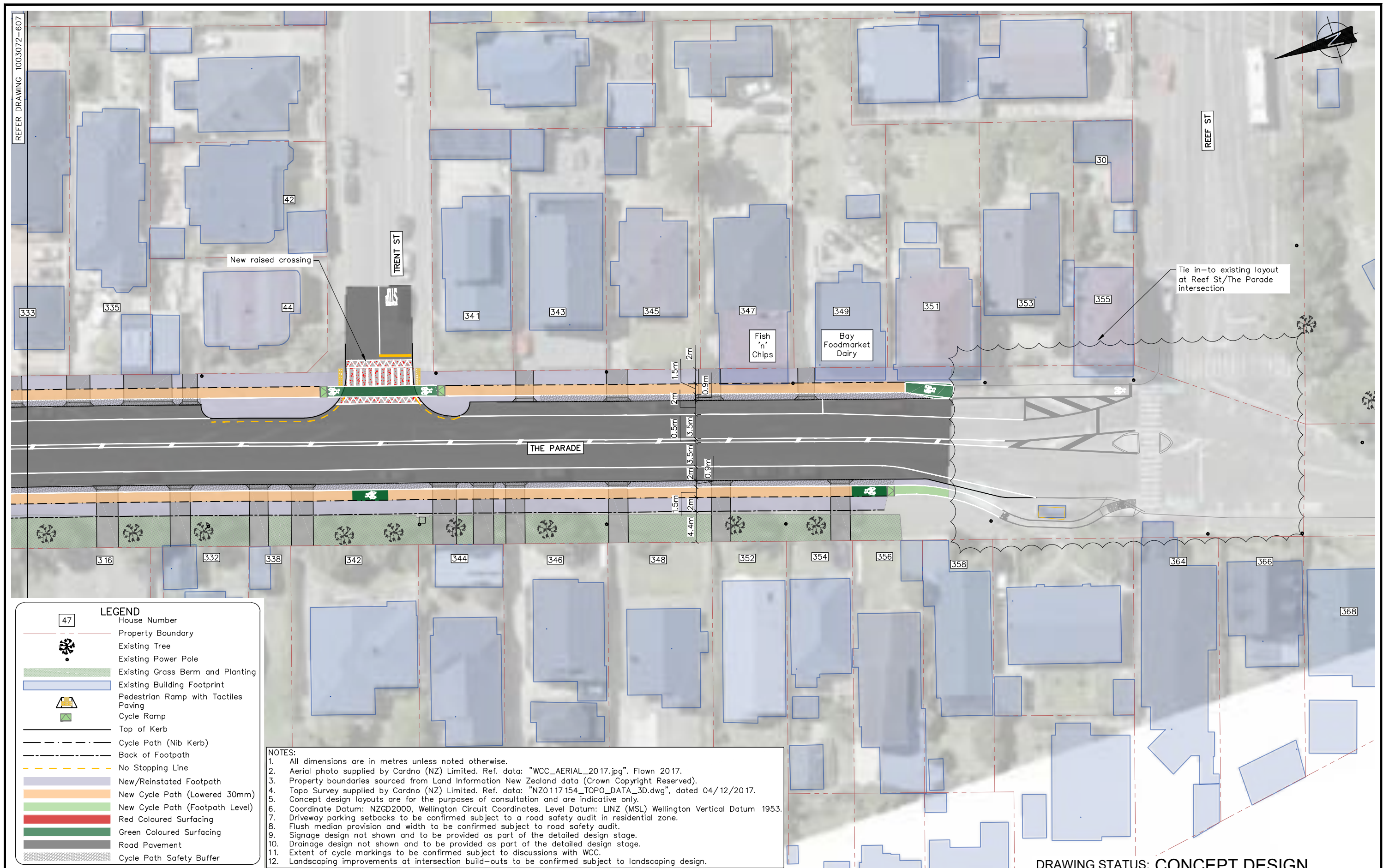

DRAWING STATUS: CONCEPT DESIGN

DESIGNED :	JEON	Mar. 18
DRAWN :	AGDS	Mar. 18
DESIGN CHECKED :	RWD	03.18
DRAFTING CHECKED :	JASZ	03.18
CADFILE :	\\1003072-600_608.dwg	
APPROVED :	NOT FOR CONSTRUCTION	
1	Concept Design Issue	BS 03.18
0	Concept Design Issue	BS 1.18
REVISION DESCRIPTION	BY	DATE

A3 SCALE 1:500		
0	5	10
15	20	25 (m)
ORIGINAL IN COLOUR		
REFERENCE :		

Tonkin+Taylor
Level 4, 2 Hunter St, Wellington
Tel. (04) 381 8560 Fax. (09) 307 0265
www.tonkintaylor.co.nz

CLIENT, PROJECT	WELLINGTON CITY COUNCIL	
	ISLAND BAY PARADE UPGRADE	
TITLE	THE PARADE - ISLAND BAY	
	Reef St (Sheet 9 of 9)	
SCALES (AT A3 SIZE)	DWG. No.	REV.
1:500	1003072-608	1