

ADELAIDE ROAD - PART 1

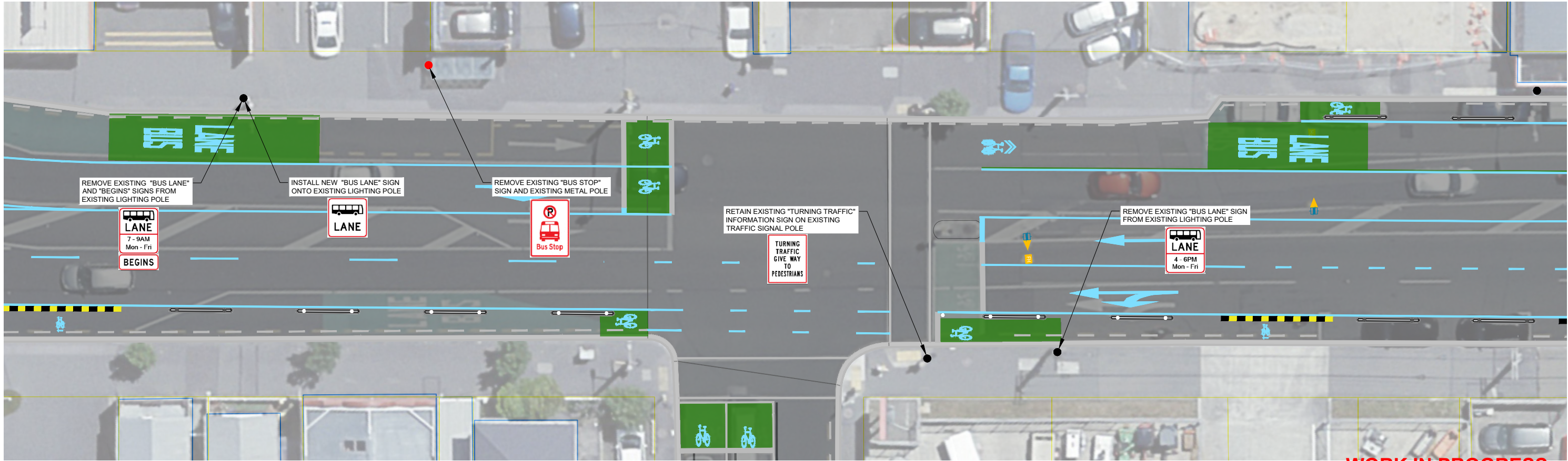

ADELAIDE ROAD - PART 2

WORK IN PROGRESS

PRINTED 8/04/2022 4:35:36 pm

1:125 @ A1
1:250 @ A3

REVISION	AMENDMENT	APPROVED	DATE
A	FOR CLIENT FEEDBACK	CG	2022-04-08



CIVIL - URBAN DESIGN

SCALES			ORIGINAL SIZE
1:125 (A1), 1:250 (A3)			A1
DRAWN	DESIGNED	APPROVED	
W. EATON	W. EATON	C. GROOM	
DRAWING VERIFIED	DESIGN VERIFIED	APPROVED DATE	
C. GROOM	C. GROOM	2022-04-08	

100% CONCEPT DESIGN

PROJECT		
WELLINGTON CITY COUNCIL NEWTOWN TO WATERFRONT CYCLEWAY		
TITLE		
ADELAIDE ROAD - RIDDIFORD STREET TO BASIN RESERVE SIGNAGE LAYOUT PLAN - SHEET 1 OF 4		
WSP PROJECT NO. (SUB-PROJECT)	SHEET NO.	REVISION
5-C4623.00(1)	C234	A

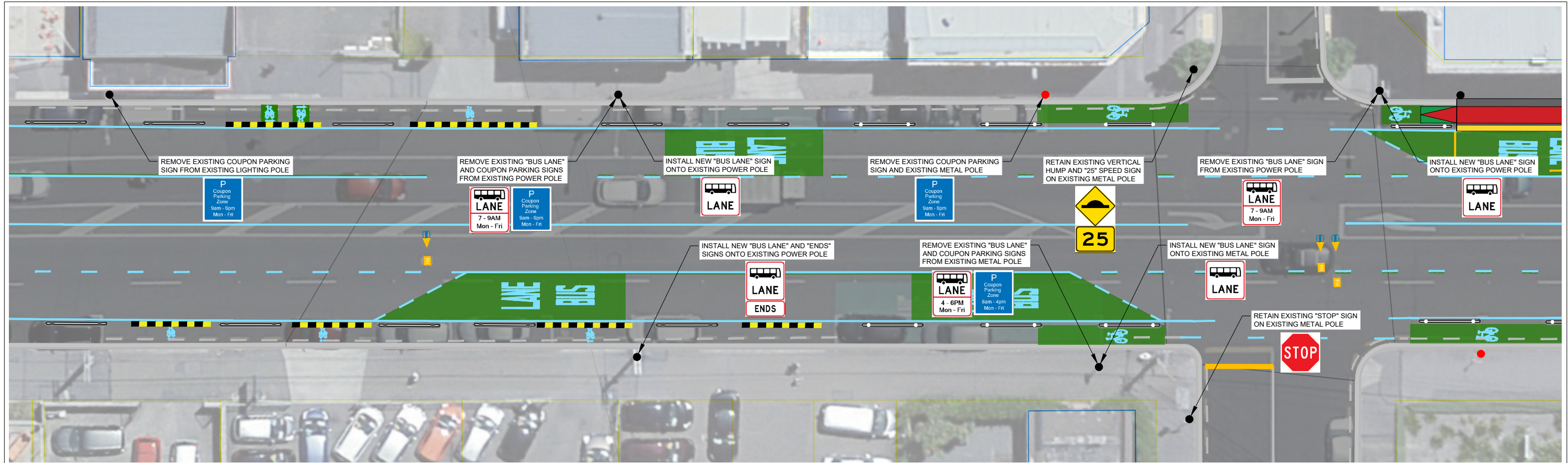

ADELAIDE ROAD - PART 3

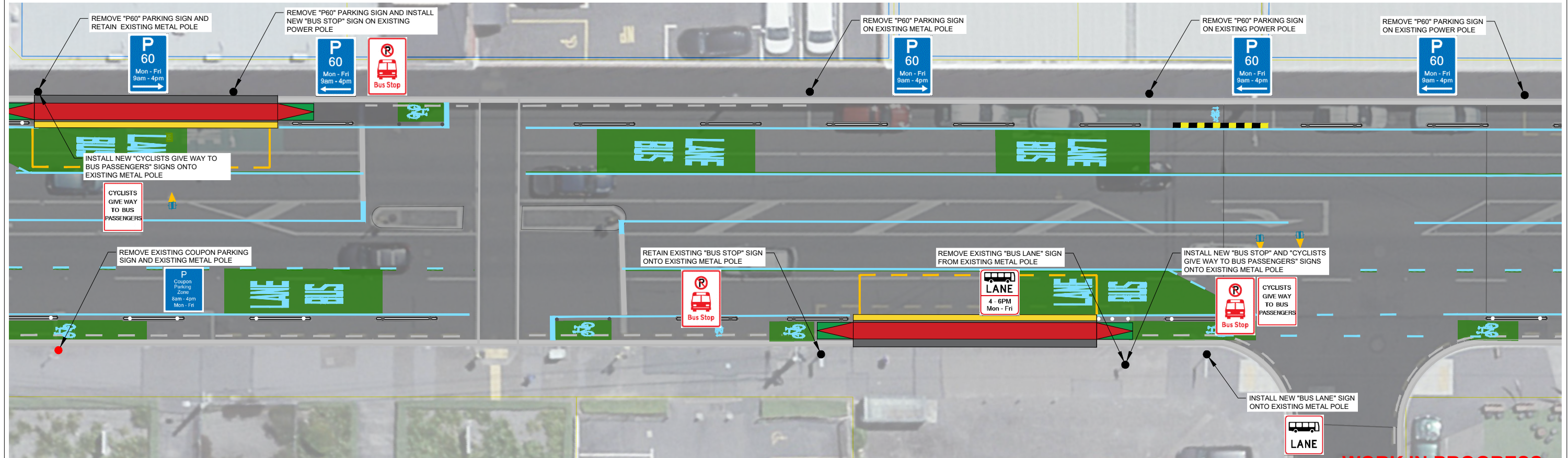

ADELAIDE ROAD - PART 4

WORK IN PROGRESS

PRINTED 8/04/2022 4:36:23 pm

REVISION	AMENDMENT	APPROVED	DATE
A	FOR CLIENT FEEDBACK	CG	2022-04-08



CIVIL - URBAN DESIGN

SCALES	DESIGNED	APPROVED
1:125 (A1), 1:250 (A3)	W. EATON	C. GROOM
DRAWN	DESIGN VERIFIED	APPROVED DATE
W. EATON	C. GROOM	2022-04-08

100% CONCEPT DESIGN

PROJECT	WELLINGTON CITY COUNCIL NEWTOWN TO WATERFRONT CYCLEWAY
TITLE	ADELAIDE ROAD - RIDDIFORD STREET TO BASIN RESERVE SIGNAGE LAYOUT PLAN - SHEET 2 OF 4
WSP PROJECT NO. (SUB-PROJECT)	5-C4623.00(1)
SHEET NO.	C235
REVISION	A

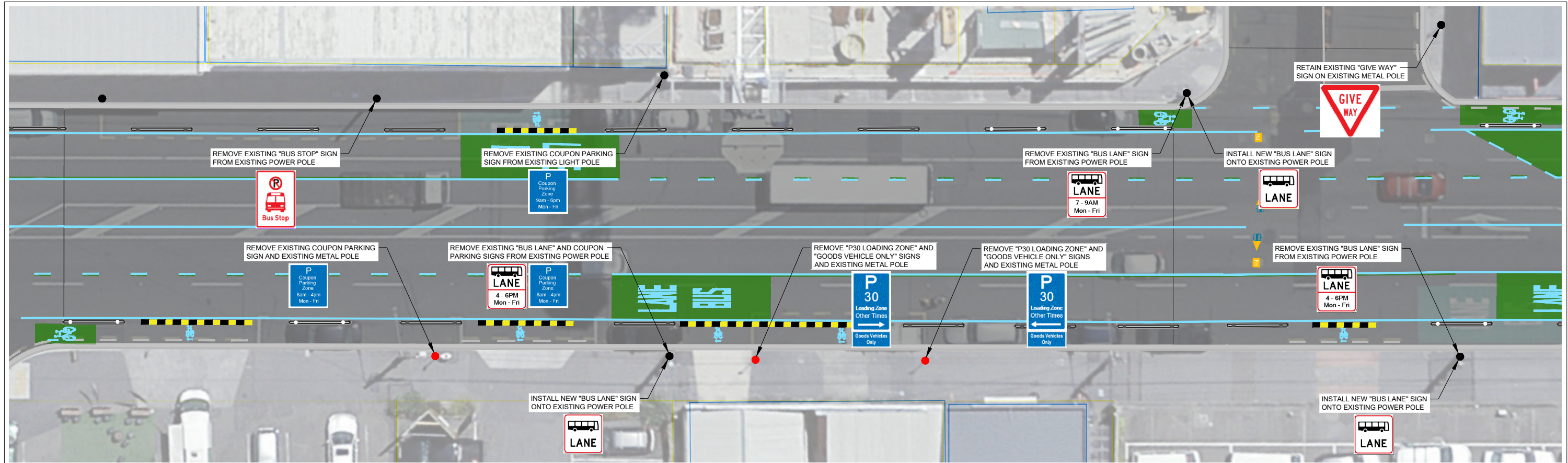

ADELAIDE ROAD - PART 5

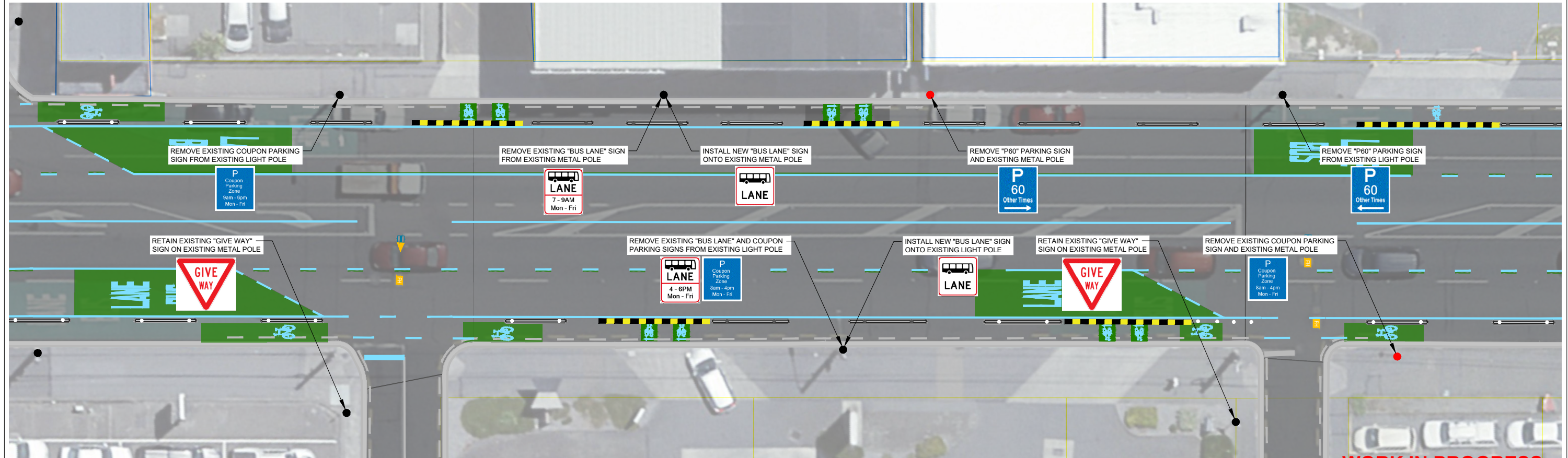

ADELAIDE ROAD - PART 6

WORK IN PROGRESS

PRINTED 8/04/2022 4:08:14 pm

1:125 @ A1	0 2 4 6 8 10 12 m	REVISION	AMENDMENT	APPROVED	DATE
1:250 @ A3		A	FOR CLIENT FEEDBACK	CG	2022-04-08



CIVIL - URBAN DESIGN

SCALES	ORIGINAL SIZE
1:125 (A1), 1:250 (A3)	A1
DRAWN	DESIGNED
W. EATON	W. EATON
	APPROVED
	C. GROOM
DRAWING VERIFIED	DESIGN VERIFIED
C. GROOM	C. GROOM
	APPROVED DATE
	2022-04-08

100% CONCEPT DESIGN

PROJECT	WELLINGTON CITY COUNCIL NEWTOWN TO WATERFRONT CYCLEWAY
TITLE	ADELAIDE ROAD - RIDDIFORD STREET TO BASIN RESERVE SIGNAGE LAYOUT PLAN - SHEET 3 OF 4
WSP PROJECT NO. (SUB-PROJECT)	5-C4623.00(1)
SHEET NO.	C236
REVISION	A

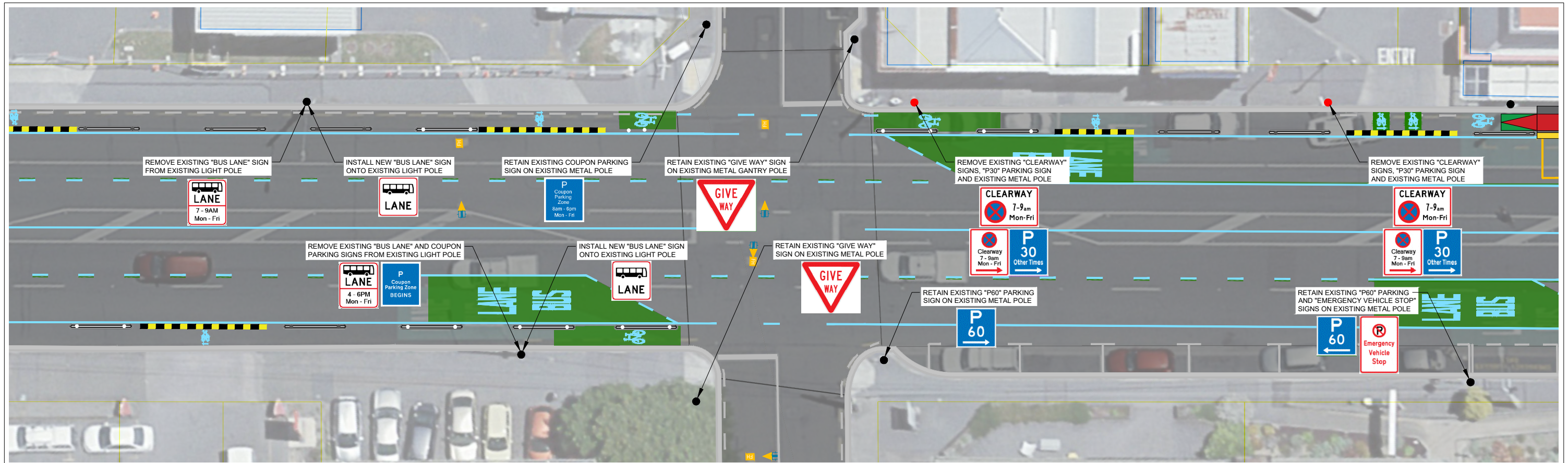

ADELAIDE ROAD - PART 7

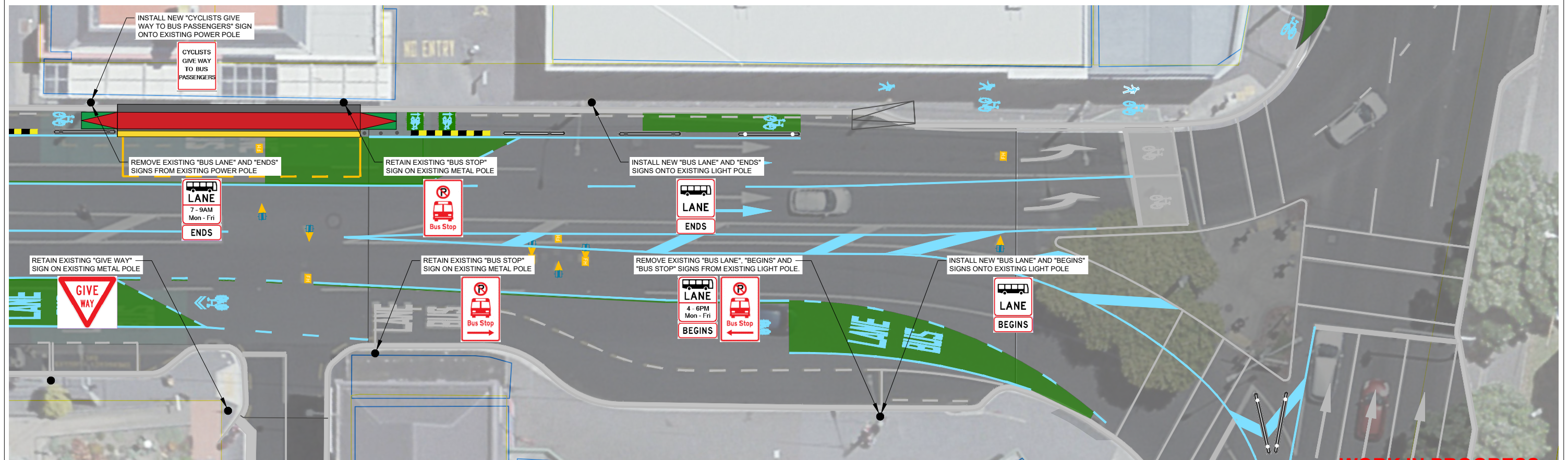

ADELAIDE ROAD - PART 8

WORK IN PROGRESS

PRINTED 8/04/2022 4:09:02 pm

1:125 @ A1
1:250 @ A3

REVISION	AMENDMENT	APPROVED	DATE
A	FOR CLIENT FEEDBACK	CG	2022-04-08



Wellington Office
+64 4 471 7000

PO Box 12-003
Wellington 6144
New Zealand

CIVIL - URBAN DESIGN

SCALES	ORIGINAL SIZE
1:125 (A1), 1:250 (A3)	A1
DRAWN	W. EATON
W. EATON	APPROVED
	C. GROOM
DESIGN VERIFIED	DESIGN VERIFIED
C. GROOM	C. GROOM
	APPROVED DATE
	2022-04-08

100% CONCEPT DESIGN

PROJECT	WELLINGTON CITY COUNCIL NEWTOWN TO WATERFRONT CYCLEWAY
TITLE	ADELAIDE ROAD - RIDDIFORD STREET TO BASIN RESERVE SIGNAGE LAYOUT PLAN - SHEET 4 OF 4
WSP PROJECT NO. (SUB-PROJECT)	5-C4623.00(1)
SHEET NO.	C237
REVISION	A

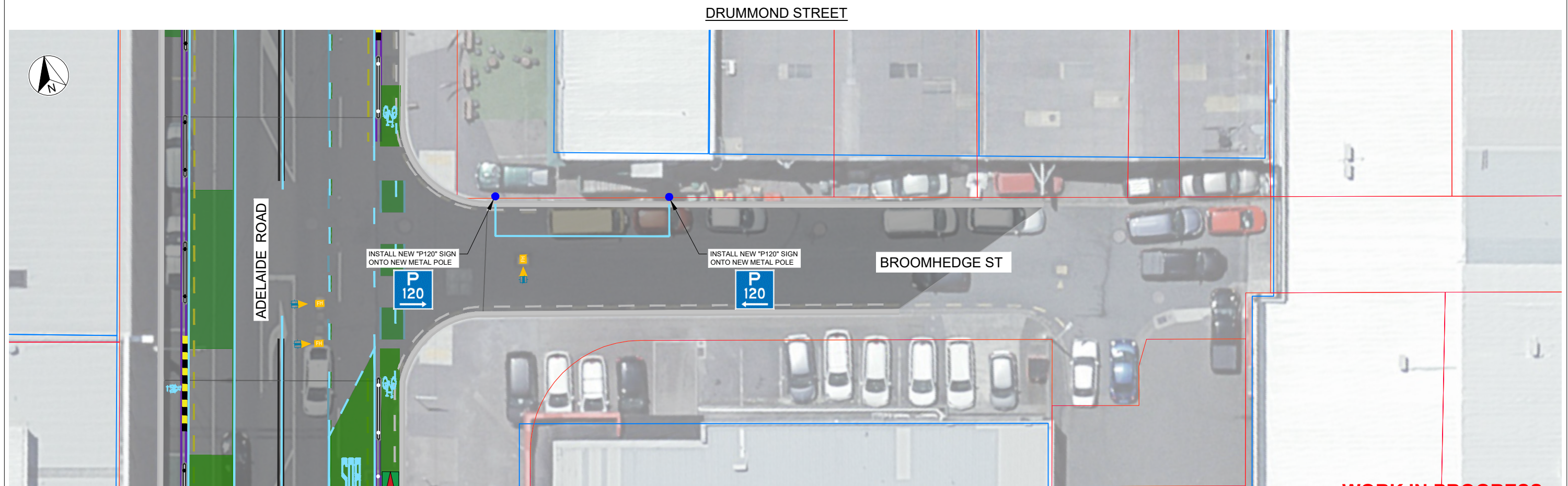
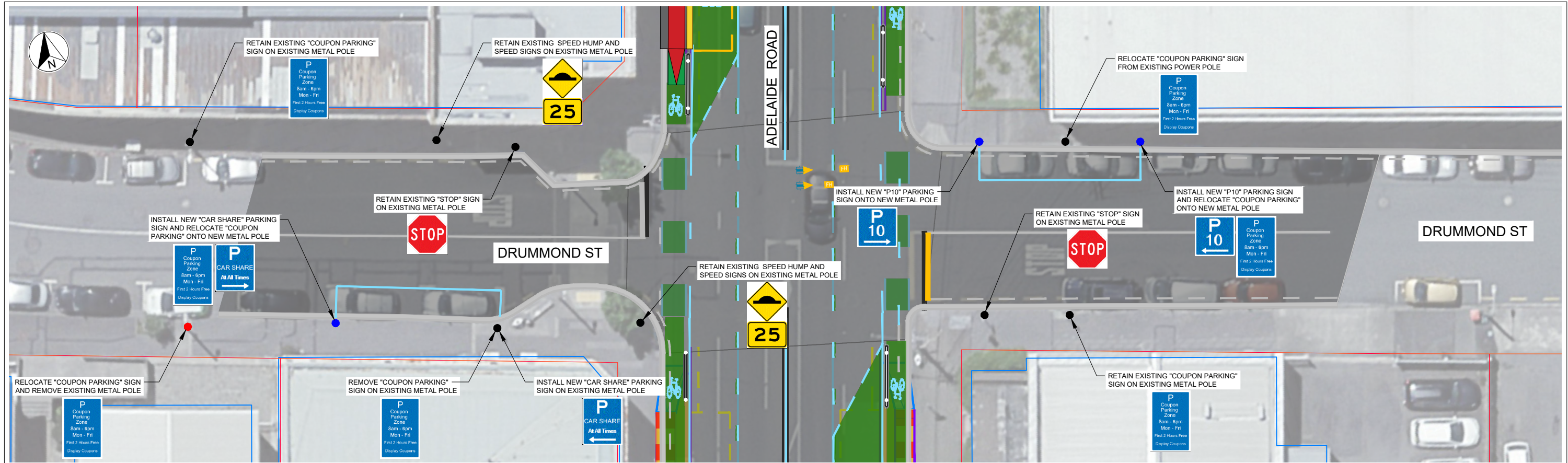

1:125 @ A1

1:250 @ A3

0

2

4

6

8

10

12

m

REVISION	AMENDMENT	APPROVED	DATE
"UR"	FOR INFORMATION AND CLIENT REVIEW	CG	2022-04-08

Absolutely Positively

Wellington City Council

Me Heke Ki Pōneke

wsp

Wellington Office

+64 4 471 7000

PO Box 12-003

Wellington 6144

New Zealand

CIVIL - URBAN DESIGN

SCALES

1:125 (A1), 1:250 (A3)

ORIGINAL SIZE

A1

DRAWN

DESIGNED

APPROVED

W. EATON

C. GROOM

DRAWING VERIFIED

DESIGN VERIFIED

APPROVED DATE

2022-04-08

100% CONCEPT DESIGN

PROJECT

WELLINGTON CITY COUNCIL

NEWTOWN TO WATERFRONT

CYCLEWAY

TITLE

DRUMMOND STREET AND BROOMHEDGE STREET

SIGNAGE LAYOUT PLANS

WSP PROJECT NO. (SUB-PROJECT)

5-C4623.00(1)

SHEET NO.

C242

REVISION

"UR"

Original sheet size A1 (841x594) Plot Date 2022-04-08 at 5:12:41 pm U:\Projects\NZ\5c\5-C4623.00 Newtown to Waterfront & Bowen St Cycle I\Home\07_Concept design\DRAWINGS\G Urban Design\+AutoCAD\5-C4623.00(1)_C241-C243.dwg C242 (A)

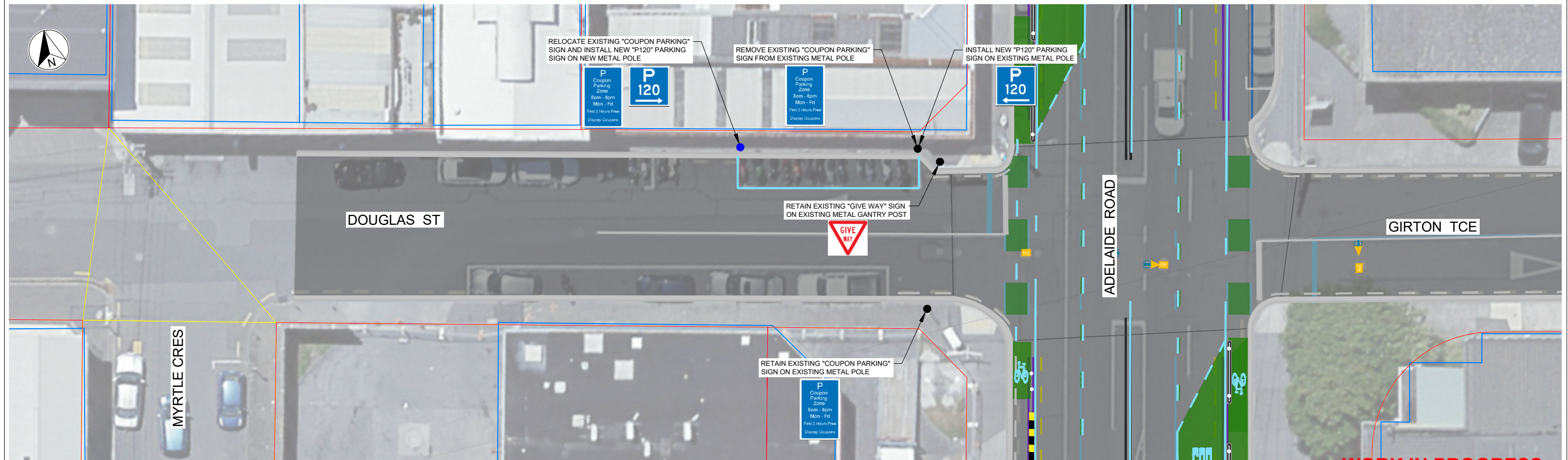
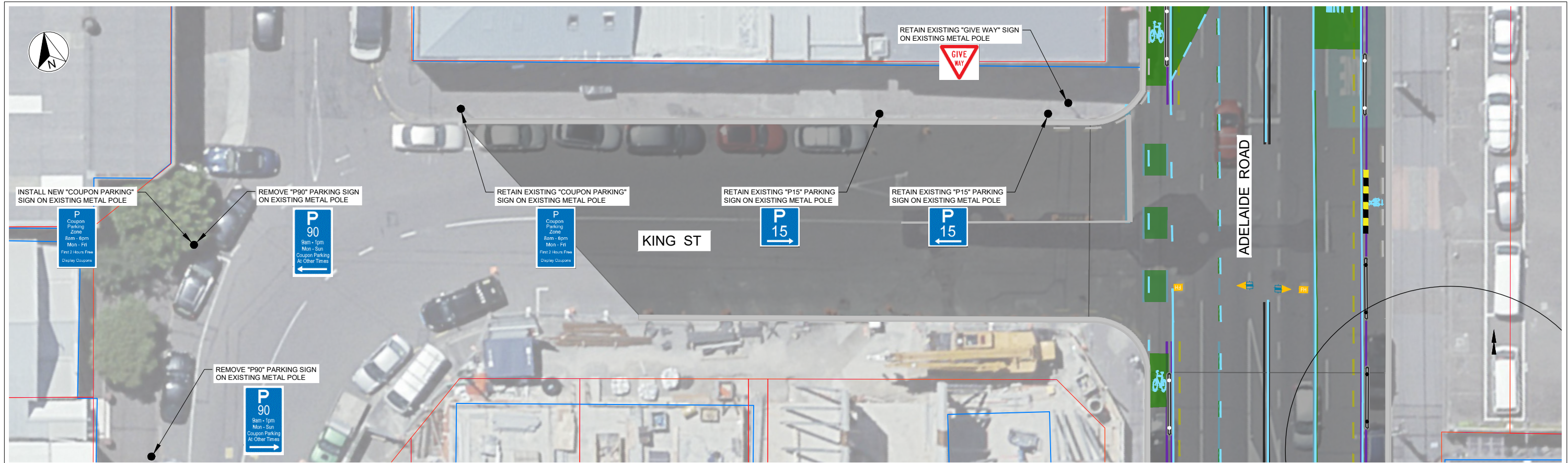

1:125 @ A1

1:250 @ A3

0

2

4

6

8

10

12

m

REVISION	AMENDMENT	APPROVED	DATE
A	FOR INFORMATION AND CLIENT REVIEW	CG	2022-04-08

Absolutely Positively

Wellington City Council

Me Heke Ki Pōneke

wsp

Wellington Office

+64 4 471 7000

PO Box 12-003

Wellington 6144

New Zealand

CIVIL - URBAN DESIGN

SCALES

1:125 (A1), 1:250 (A3)

ORIGINAL SIZE

A1

DRAWN	DESIGNED	APPROVED
W. EATON	W. EATON	C. GROOM
DRAWING VERIFIED	DESIGN VERIFIED	APPROVED DATE
C. GROOM	C. GROOM	2022-04-08

100% CONCEPT DESIGN

PROJECT

WELLINGTON CITY COUNCIL

NEWTOWN TO WATERFRONT

CYCLEWAY

TITLE

KING STREET AND DOUGLAS STREET

SIGNAGE LAYOUT PLANS

WSP PROJECT NO. (SUB-PROJECT)

5-C4623.00(1)

SHEET NO.

C243

REVISION

A